Volume 64—Numbers 1–125
Pages 1–35558

federal register

January-June, 1999

Index

United States
Government
Printing Office
SUPERINTENDENT
OF DOCUMENTS
Washington, DC 20402

OFFICIAL BUSINESS
Penalty for private use, $300

PERIODICALS
Postage and Fees Paid
U.S. Government Printing Office
(ISSN 0097-6326)

**********3-DIGIT 481
A FR UMI 346U DEC 99 R
UMI
PERIODICALS CHECK IN
PO BOX 1346
ANN ARBOR MI 48106

Volume 64—Numbers 1–125
Pages 1–35558

federal register

January–June, 1999

Index

THIS INDEX is based on a consolidation of contents entries appearing in the January-June issues of the **Federal Register** together with broad subject references. The entries are arranged first under the name of the agency which issued the document. Under each agency, the entries are then listed alphabetically within the categories of Rules, Proposed Rules, and Notices. Executive Orders, Proclamations, and other documents from the President are listed under Presidential Documents. The number at the end of each entry gives the pages in the **Federal Register** where the document begins. Use the table of Federal Register Pages and Dates at the back of this index to locate the issue date for each page number. This index is published monthly and is cumulated for 12 months.

A general index to the entire Code of Federal Regulations, is found in the CFR Index and Finding Aids volume, and is revised as of January 1 each year.

The LSA (List of CFR Sections Affected), a cumulative numerical finding aid, is published monthly and is cumulated for 12 months, keyed to the revision dates of the various CFR volumes.

All **Federal Register** publications are available for purchase from the Superintendent of Documents, U.S. Government Printing Office, Washington, D.C. 20402.

Gary Posselt is Chief Editor of the **Federal Register Index**. The Index is prepared under the direction of Raymond A. Mosley, assisted by Gwen Henderson.

INQUIRIES may be made to the Customer Services Unit at 202–523–5227, (TDD) 202–523–5229 or by e-mail at info@fedreg.nara.gov.

SUGGESTIONS concerning this and other publications of the Office will be welcomed by Raymond A. Mosley, Director, Office of the Federal Register, National Archives and Records Administration, Washington, D.C. 20408.

TABLE OF CONTENTS

Index Entries / **2**
Guide to Freedom of Information Indexes / **88**
Federal Register Pages and Dates / **101**

FEDERAL REGISTER INDEX, January--June, 1999

Actuaries, Joint Board for Enrollment

See Joint Board for Enrollment of Actuaries

Administration on Aging

See Aging Administration

Advisory Commission on Electronic Commerce

See Electronic Commerce Advisory Commission

Advisory Council on Historic Preservation

See Historic Preservation, Advisory Council

African Development Foundation

NOTICES
Meetings; Sunshine Act, 13763

Agency for Health Care Policy and Research

NOTICES
Agency information collection activities:
Proposed collection; comment request, 11910
Submission for OMB review; comment request, 25043
Committees; establishment, renewal, termination, etc.:
Health Care Policy, Research, and Evaluation National Advisory Council, 14921
Evidence-based practice centers; topics nominations, 23836
Evidence-based tools and information; partnerships between health care systems and researchers; request for expressions of interest, 33292
Meetings:
Health Care Policy and Research Special Emphasis Panel, 7651
Health Care Policy, Research, and Evaluation National Advisory Council, 2222, 32057
Health care quality and effectiveness research, etc.; subcommittees, 4664
Health Care Research Training Study Section, 2223
Health care technology and decision sciences, etc.; subcommittees, 9155
Health Services Research Initial Review Group, 32057
Special emphasis panels, 32058
Technical Review Committee, 32058, 32059, 33293
Organization, functions, and authority delegations:
Policy Analysis Office abolished, etc., 11012
Privacy Act:
Systems of records, 17383
Strategic plan; priorities (2000, 2001, and 2002 FYs), 18619

Agency for International Development

See International Development Cooperation Agency

RULES
Acquisition regulations:
Miscellaneous amendments, 5005, 16647
Correction, 19217, 25405
Commodities and services financed by USAID; rules and procedures; administrative revisions, 17535
Organization, functions, and authority delegations:
Executive agency status and CFR chapter heading revised, 15685

PROPOSED RULES
Semi-annual agenda, 21884

NOTICES
Agency information collection activities:
Proposed collection; comment request, 5675, 14464, 28792
Submission for OMB review; comment request, 10487, 26932
Committees; establishment, renewal, termination, etc.:
Voluntary Foreign Aid Advisory Committee, 1820
Meetings:
Food Security Interim Advisory Committee, 6912
International Food and Agricultural Development Board, 6913, 28428
Malaria Vaccine Development Program Federal Advisory Committee, 1820, 25473
Voluntary Foreign Aid Advisory Committee, 27232
Organization, functions, and authority delegations:
Acting Inspector General; line of succession, 32476
Executive agency status, 15717
Reports and guidance documents; availability, etc.:
Title II development project proposals—Programmatic monetization guidelines (2000 FY), 27955

Agency for Toxic Substances and Disease Registry

NOTICES
Grants and cooperative agreements; availability, etc.:
Childhood asthma and hazardous substances; research and development, 13583, 15168
Environmental health promotion activities; program to build capacity to conduct, 29316
Environmental justice in minority and underserved communities, 27993
Hazardous substances emergency events; surveillance, 9997
Healthy People 2000—
Environmental health education activities, build capacity program, 29318
Human Health Studies Applied Research and Development, 15770
Tribal colleges and universities; environmental public health capacity, 15768
Tribal communities; health education and health promotion activities; capacity for development, implementation, and evaluation, 24654
Hazardous substances releases and facilities:
Public health assessments and effects; list, 4422, 15168, 33090
Meetings:
Bunker Hill Workshop on Early Detection of Nephropathy, 24656
Hanford Health Projects Inter-tribal Council et al., 4423, 15772
Public Health Service Activities and Research at DOE Sites Citizens Advisory Committee, 4423, 15772
Scientific Counselors Board, 12171, 19364
Reports and guidance documents; availability, etc.:
Hazardous substance exposures and autism; chemical specific consultation, 4874
Public health activities for fiscal years 1999 and 2000 at U.S. Department of Energy sites; draft agenda, 25345
Superfund program:
Hazardous substances priority list (toxicological profiles), 6660, 9999, 28821
Substance-specific applied research program; status update, 2760

Aging Administration

NOTICES
Agency information collection activities:
Proposed collection; comment request, 6904, 9156
Grants and cooperative agreements; availability, etc.:
Senior Medicare patrol projects, 4424
Supportive and nutritional services for older Native Americans, 9156

Agricultural Marketing Service

RULES
Almonds grown in—
California, 18800
Avocados grown in—
South Florida, 26271
Beef promotion and research, 3814
Cherries (sweet) grown in—
Washington, 33741
Cherries (tart) grown in—
Michigan et al., 387, 9265, 30229, 33005
Cotton classing, testing, and standards:
Classification services to growers; 1999 user fees, 28883
Cotton research and promotion order:
Imported cotton and cotton content of imported products; supplemental assessment calculation, 30236
Cranberries grown in—
Massachusetts et al., 24023, 34705
Hazelnuts grown in—
Oregon and Washington, 2422, 23011
Melons grown in—
Texas, 23754
Milk marketing orders:
Iowa, 25193
CFR correction, 19034
Nebraska-Western Iowa, 4957
Nectarines and peaches grown in—
California, 19022
Olives grown in—
California, 4286, 14811, 23009
Onions (sweet) grown in—
Oregon and Washington, 4928

Oranges, grapefruit, tangerines, and tangelos grown in—
Florida, 3807, 15634
Organic certifying agencies; assessments by Livestock and Seed Program, 30861
Organization, functions, and authority delegations:
Transfer of regulations under Egg Products Inspection Act to FSIS; correction, 3340
Peanut promotion, research, and information order; referendum procedures, 20102
Potatoes (Irish) grown in—
California and Oregon, 34113
Prunes (dried) produced in California, 3621, 23759
Raisins produced from grapes grown in—
California, 2425, 9053, 10919, 25419, 30233
Spearmint oil produced in Far West, 2799
Table grapes (European or vinifera type); grade standards, 14575

PROPOSED RULES

Agricultural commodities:
Perishable Agricultural Commodities Act; rules of practice, 4342
Almonds grown in—
California, 430, 31153
Avocados grown in—
Florida, 13123
Cotton classing, testing, and standards:
Classification services to growers; 1999 user fees, 15937
Cotton research and promotion order:
Imported cotton and cotton content of imported products; supplemental assessment calculation, 19072
Fruits; import regulations:
Nectarines, 14642
Kiwifruit grown in—
California, 34144
Milk marketing orders:
Iowa, 19071, 25851
Nebraska-Western Iowa, 13125, 30256
New England et al., 16026
Nectarines and peaches grown in—
California, 11346, 30252
Olives grown in—
California, 4350
Peanut promotion, research, and information order, 20107, 31736
Periodic review of regulations; plan, 8014
Pork promotion, research, and information order, 31158
Prunes (dried) produced in California, 3660
Raisins produced from grapes grown in—
California, 34571
Soybean promotion and research program; referendum, 18831
Tobacco inspection:
Flu-cured tobacco; regulations, 25462

NOTICES

Agency information collection activities:
Proposed collection; comment request, 3674, 6033, 9121, 13147, 17144, 18874, 23048, 33240, 34628, 34763
Beef promotion and research:
Cattlemen's Beef Promotion and Research Board; certification and nomination, 9122
Canned whole kernel (whole grain) corn; grade standards, 10441
Committees; establishment, renewal, termination, etc.:
National Organic Standards Board, 33240
Meetings:
Burley Tobacco Advisory Committee, 26358
Flue-Cured Tobacco Advisory Committee, 28154
National Organic Standards Board, 3675, 28154
Plant Variety Protection Advisory Board, 10442
Research and Promotion Task Force, 9305
Tobacco Inspection Services National Advisory Committee, 3924
Oranges, grapefruit, tangerines, and lemons; grade standards, 32666
Perishable Agricultural Commodities Act:
Limited liability companies; policy statement, 18397
Shell eggs; grade standards, 34764

Agricultural Research Service

NOTICES

Agency information collection activities:
Proposed collection; comment request, 11823, 30298
Meetings:
Dietary Guidelines Advisory Committee, 3676, 26358
National Genetic Resources Advisory Council, 12801
Patent licenses; non-exclusive, exclusive, or partially exclusive:
Aqua-Tainer Co., 25270
Buena Biosystems, Inc., et al., 3274
Cargil, Inc., 1792
Continental Grain Co., 5019
Eco Soil Systems, Inc., 25270
EnerGenetics International, Inc., 7161, 27232
Protein Scientific, Inc., 18398
United Agri Products, Inc., 15337
Wisconsin Global Technologies, Ltd., et al., 34187

Agriculture Department

See Agricultural Marketing Service
See Agricultural Research Service
See Animal and Plant Health Inspection Service
See Commodity Credit Corporation
See Cooperative State Research, Education, and Extension Service
See Economic Research Service
See Farm Service Agency
See Federal Crop Insurance Corporation
See Food and Nutrition Service
See Food Safety and Inspection Service
See Foreign Agricultural Service
See Forest Service
See Grain Inspection, Packers and Stockyards Administration
See National Agricultural Statistics Service
See Natural Resources Conservation Service
See Risk Management Agency
See Rural Business-Cooperative Service
See Rural Housing Service
See Rural Telephone Bank
See Rural Utilities Service

RULES

Aerial photographic reproductions; fee schedule, 3395
Food and Nutrition Service; debt collection, 11755
Import quotas and fees:
Dairy tariff-rate quota licensing, 17501
National Appeals Division procedure rules:
Adverse decisions appeals procedures and jurisdiction and records authentication, 33367
Organization, functions, and authority delegations:
Forest Service, Chief, 34967
Natural Resources and Environment, Under Secretary, 32797

PROPOSED RULES

Semi-annual agenda, 20946

NOTICES

Agency information collection activities:
Proposed collection; comment request, 10978
Submission for OMB review; comment request, 3673, 7161, 10617, 13393, 15336, 16897, 24134, 28793, 30958, 33043, 34761
Committees; establishment, renewal, termination, etc.:
Agricultural Biotechnology Advisory Committee, 30297
National Agricultural Research, Extension, Education, and Economics Advisory Board, 30960
Small Farms Advisory Committee, 31177
Emergency declarations:
Dominican Republic and Haiti—
Classical swine fever, 12800
Florida; citrus canker, 13540
Illinois and New York—
Asian longhorned beetle, 12800
Pseudorabies in swine, 2468
Grants and cooperative agreements; availability, etc.:
Rural empowerment zones and rural enterprise communities designation, 28152
Meetings:
21st Century Production Agriculture Commission, 6604, 23262
Federal Subcontracting Forum, Workshop and Opportunities Fair, 28794
National Agricultural Research, Extension, Education, and Economics Advisory Board, 1587, 6604
Research Facilities Strategic Planning Task Force, 1177, 17993, 30473
Privacy Act:
Computer matching programs, 7618
Systems of records, 17604
Program payments; income tax exclusion; primary purpose determinations:
Mill and Deer Creeks Water Exchange Projects, CA, 9304
Onondaga County, NY; priority watersheds agricultural environmental management program, 1587

Air Force Department

RULES

Acquisition regulations:
Types of contracts; CFR part removed, 995
Aircraft:
Leasing U.S. Air Force aircraft and related equipment to nongovernment organizations; CFR part removed, 17545
Military personnel:
Active military service and discharge determination for civilian or contractual groups, 33400
User charges; CFR part removed, 17101

PROPOSED RULES

Military personnel:
Military personnel, employees, and dependents available to civilian authorities for trial, 29252

NOTICES

Active military service and discharge determinations:
Vietnamese citizens who served in Vietnam as commandos under contact with U.S. Armed Forces (1/1/61-12/31/70), a/k/a Lost Army Commandos, 29843
Agency information collection activities:
Proposed collection; comment request, 862, 13408
Commercial activities performance (OMB A-76); cost comparison studies, 2197, 13408, 35128
Environmental statements; notice of intent:
Evolved Expendable Launch Vehicle Program, 17635

F.E. Warren Air Force Base, WY; Peacekeeper Missile System deactivation/dismantlement, 31553
Pope Air Force Base, NC; runway extension, 5777
Tyndall Air Force Base, FL; F-22 aircraft conversion, 7861
Meetings:
Air University Board of Visitors, 6635
Community College Board of Visitors, 6635
Defense Intelligence Agency Scientific Advisory Board, 5266
Scientific Advisory Board, 3934, 6636, 10279, 13007, 14436, 16715, 16946, 19518, 19519, 26738
Patent licenses; non-exclusive, exclusive, or partially exclusive:
Air Force Research Laboratory, Kirtland Air Force Base, NM, 16946
Hybrid Plastics, LLC, 35132
Laser Photonics Technology, Inc., 15732
R&J Fluidix LLC, 35132
Rice University, 12154
University of Cincinnati, 29843
Privacy Act:
Systems of records, 17636, 18406, 24605, 24611, 30491, 34789
U.S. Air Force Academy; accrediting agency inspection and evaluation; comment request, 3279

Alcohol, Tobacco and Firearms Bureau

RULES
Alcohol; viticultural area designations:
Chiles Valley, CA, 7785
San Francisco Bay, CA, 3015
Yountville, CA, 13511
Alcoholic beverages:
Labeling proceedings—
Certificates of label approval, exemption from label approval, and distinctive liquor bottle approvals, 2122, 10949
Wine; labeling and advertising—
Johannisberg Riesling; compliance date deferred, 753
Alcohol, tobacco, and other excise taxes:
Commerce in firearms and ammuninition—
Technical amendments, 17291
Organization, functions, and authority delegations:
Appropriate ATF officers, 13682

PROPOSED RULES
Alcohol; viticultural area designations:
Applegate Valley, OR, 24308
Alcoholic beverages:
Distilled spirits, wine, and malt beverages; labeling and advertising—
Fill standards, 6486, 17588
Wine; labeling and advertising—
Johannisberg Riesling; wine designation, 813
Wine labels; net contents statement; withdrawn, 33448
Alcohol, tobacco, and other excise taxes:
Firearms; identification markings, 33450

NOTICES
Agency information collection activities:
Proposed collection; comment request, 2704, 2705, 7234, 7235, 7236, 18068, 18069, 18070, 25394, 25395, 25396, 25397, 25398, 25399, 25400, 30562, 30563, 30564
Grants and cooperative agreements; availability, etc.:
Gang Resistance Education and Training Program, 28026
Organization, functions, and authority delegations:
Subordinate ATF officers, 13846

American Battle Monuments Commission

NOTICES
Senior Executive Service:
Performance Review Board; membership, 5629

Animal and Plant Health Inspection Service

RULES
Animal welfare:
Dogs and cats; solid resting surfaces in primary enclosures; requirement removed, 19251
Marine mammals—
Swim-with-the-dolphin interactive programs, 15918
Exportation and importation of animals and animal products:
Horses from Australia and New Zealand; quarantine requirements, 31966
Horses, ruminants, and swine; semen, embryos, and products; alternative ports of entry—
Memphis, TN, 23178, 34707
Ports of entry—
New Jersey and New York; ports designated for exportation of horses, 29947
Export certification:
Non-government facilities; accreditation for laboratory testing or phytosanitary inspection services, 1098
Interstate transportation of animals and animal products (quarantine):
Brucellosis; procedures for retaining class free State status, 15296
Brucellosis in cattle and bison—
State and area classifications, 394, 15298
Brucellosis in swine—
State and area classifications, 5
Tuberculosis in cervids—
Identification requirements; correction, 3340
Livestock and poultry disease and control:
Pseudorabies in swine; payment of indemnity, 2545
Technical amendment, 13064
Noxious weed lists:
Update, 12881
Overtime services relating to imports and exports:
Commuted traveltime allowances, 25799
Plant-related quarantine, domestic:
Asian longhorned beetle, 28713, 29207
Citrus canker, 4777
Fire ant, imported, 27657
Gypsy moth, 4285
Karnal bunt disease—
Compensation, 34109
Regulated areas reclassification, 23749, 29541
Mediterranean fruit fly, 30213
Mexican fruit fly, 31964
Oriental fruit fly, 31963
Pine shoot beetle, 385, 15916
Plant-related quarantine, foreign:
Mexican fruit fly, 2993

PROPOSED RULES
Animal welfare:
Confiscation of animals, 28940
Dogs and cats; acclimation certificates, 30257
Marine mammals; humane handling, care, treatment, and transportation, 8735, 26330
Rats and mice bred for use in research and birds; definition as animals; rulemaking petition, 4356, 10400
Aquaculture:
Farm-raised fin fish, 23795
Exportation and importation of animals and animal products:
African horse sickness; disease status change—
Morocco, 16655
Qatar, 2449
Horses from Morocco; change in disease status,
Pork and pork products from Sonora and Yucatan, Mexico; importation, 8755
Poultry meat and other poultry products from Mexico; relief of certain import restrictions, 27711
Recognition of animal disease status of regions in European Union, 34155
Rinderpest and foot-and-mouth disease, etc.; disease status change—
South Africa, 7816
Foreign quarantine notices:
Mexican Haas avocados, 34141
Genetically engineered organisms; regulatory requirements; customer service workshop, 16364
Interstate transportation of animals and animal products (quarantine):
Equines; commercial transportation to slaughter facilities, 27210
Johne's disease in domestic animals, 13726
Texas (splenetic) fever in cattle; incorporation by reference, 17573
Plant-related quarantine, domestic:
Fire ant, imported, 30250
Karnal bunt disease—
Regulated areas reclassification, 11392
Plant-related quarantine, foreign:
Cut flowers; importation, 4347
Grapefruit, lemons, and oranges from Argentina, 2151
Unmanufactured wood articles—
Importation from Mexico, 31512
Solid wood packing material, 3049
Veterinary services; import or entry services at ports, user fees, 28942
Viruses, serums, toxins, etc.:
Packaging and labeling—
Veterinary biological products, 13365
Rabies vaccine, killed virus; standard requirements; incorporation by reference update, 10400
Veterinary antibody products; meeting, 14156

NOTICES
Agency information collection activities:
Proposed collection; comment request, 9468, 11433, 13394, 19335
Reporting and recordkeeping requirements, 27504
Animal welfare:
Farm animals used for nonagricultural purposes, 10268
Horse protection strategic plan; supplement availability; comment request, 3482
Environmental statements; availability, etc.:
Florida Medfly eradication program; risk reduction, 6034
Genetically engineered organisms; field test permits—
Fusarium moniliforme fungus and citrus viroid III, 25866
Monsanto Co.; corn, 11434
Nonindigenous leaf beetles, 13395, 23818
Marek's disease and Newcastle disease vaccine, serotypes 1 and 3, live marek's disease virus vector; field testing, 27232

Nonregulated status determinations—
AgrEvo USA Co.; genetically engineered canola, 15337
AgrEvo USA Co.; genetically engineered corn, 13959
AgrEvo USA Co.; genetically engineered rice, 3924, 22595
Agritope, Inc.; genetically engineered cantaloupes, 12926
Monsanto Co.; genetically engineered canola, 5628
Monsanto Co.; genetically engineered potatoes, 11434
Novartis Seeds et al.: genetically engineered sugar beets, 1177
Saskatchewan, University of; genetically engineered flax, 10442
University of Saskatchewan; genetically engineered flax, 28794
Salmonella dublin vaccine, live culture, for use in cattle; field testing, 19743
Wildlife services program to alleviate damage by Canada geese and urban ducks to agriculture, property, natural resources, and human health and safety in VA, 18875
Meetings:
National Poultry Improvement Plan General Conference Committee, 472
Memorandums of understanding:
Forest Service; animal damage management on National Forest System lands, 12801
Reports and guidance documents; availability, etc.:
Veterinary biological products; good clinical practices, 34764

Antitrust Division

NOTICES

Agency information collection activities:
Proposed collection; comment request, 18635
Submission for OMB review; comment request, 32065
Competitive impact statements and proposed consent judgments:
Allied Waste Industries, Inc. and Browning-Ferris Industries, Inc., 23859
AT&T Corp. and Tele-Communications, Inc., 2506, 23869
Bell Atlantic Corp. et al., 32523
Capstar Broadcasting Corp. and Triathlon Broadcasting Co., 28512, 31612
Central Parking Corp. and Allright Holdings, Inc., 15795
Chancellor Media Corp. and Whiteco Industries Inc., 2668
Citadel Communications Corp., Triathlon Broadcasting Co, and Capstar Broadcasting Corp., 26776
Computer Associates International, Inc. and PLATINUM Technology International, Inc., 32538
Concert plc and MCI Communications Corp., 1822
Enova Corp., 3551
Federation of Certified Surgeons and Specialists, Inc., and Pershing Yoakley & Associates, P.C., 5831
Florida Rock Industries, Inc., et al., 32258
Halliburton Co., 7208
Imetal, DBK Minerals, Inc., English China Clays, plc, and English China Clays, Inc., 31624
Medical Mutual of Ohio, 2514
Mercury PCS II, L.L.C., 13598
Motorola, Inc. & Nextel Communications, Inc., 33912
Pearson, plc, Pearson, Inc. and Viacom International Inc., 24173
SBC Communications, Inc. and Ameritech Corp., 23099
Signature Flight Support Corp. et al., 14758
Suiza Foods Corp. and Broughton Foods Co., 26782
Waste Management, Inc. and Eastern Environmental Services, Inc., 31638
Waste Management, Inc., Ocho Acquisition Corp., and Eastern Environmental Services, Inc., 9527
Meetings:
International Competition Policy Advisory Committee, 10322, 16999, 19806, 35182
Mutual antitrust enforcement assistance; agreement between U.S. and Australia, 24178
National cooperative research notifications:
Advanced Lead-Acid Battery Consortium, 4704, 8123, 28515
Aerospace Vehicle Systems Institute Cooperative, 8123
Aluminum Metal Matrix Composites Consortium Joint Venture, 28516
Asymmetrical Digital Subscriber Line Forum, 4469, 27601, 29356
Atlantic Richfield Co., 13600
ATM Forum, 27602
Auto Body Consortium, Inc., 8124, 28516
Biotechnology Research & Development Corp., 4704
Cable Television Laboratories, Inc., 4469
CNgroup, 4705
CommerceNet Consortium, 13601, 27602, 28516
Commerce One, Inc., 28516
Consortium for Integrated Intelligent Manufacturing, Planning and Execution, 13602
Consortium for Non-Contact Gauging, 8124
Consortium for Plasma Science, LLC, 4705
Cross Industry Working Team Project, 27603
DeepVision L.L.C., 29669
Digital Imaging Group, 4705, 13602
Dow Chemical Co., 4706, 28517
Enterprise Computer Telephony Forum, 4706, 27603
Financial Services Technology Consortium, Inc., 13602, 28517
Frame Relay Forum, 4706, 4707, 28517, 29356
Fuel Cell Commercialization Group, 27603
Gas Utilization Research Forum, 27604
HDTV Broadcasting Technology Consortium, 28518
Health Informatics Initiative Consortium, 27604
H Power Corp. et al., 8124
Innovative Membrane Systems, Inc., 28518
Inter Company Collaboration for AIDS Drug Development, 4707
Key Recovery Alliance, 13603
KLA-Tencor Corp., 8124, 29357
Lightwave Microsystems Corp., 29357
MicroCoating Technologies, Inc./Solarex, Inc., 28518
Microelectronics & Computer Technology Corp., 8125, 13603, 28518
Micro-Opto-Electro-Mechanical Systems, 13603
Minnesota Mining & Manufacturing Co., 13604
Multiservice Switching Forum, 28519
National Center for Manufacturing Sciences, Inc., 3571, 13604, 28519, 29357
National Electrical Manufacturers Association, 4707
National Electronics Manufacturing Initiative, 4708
National Semiconductor Corp., 8125
National Shipbuilding Research Program, 4708
National Transparent Optical Network Consortium, 13604
OBI Consortium, 13604, 28519
Oil Industry Consortium for Nuclear Modeling Technology, 4470
Open Group, L.L.C., 4708
Optical Internetworking Forum, 4709, 28520
PCAD Venture Team, 28520
PDES, Inc., 4470
Petroleum E&P Research Cooperative, 28520
Petroleum Environmental Research Forum, 13605
Portland Cement Association, 4709, 29357
Rotorcraft Technology Association, Inc., 13605
Salutation Consortium, Inc., 13605
SEMI/SEMATECH Chapter, Inc., 8125
Semiconductor Research Corp., 4709
Silicon Integration Initiative, Inc., 4710
Southwest Research Institute, 13606, 28521
Supercomputer Automotive Applications Partnership, 4710
Symbian Ltd., 4470, 28521
TeleManagement Forum, 4470, 28522
United Technologies Research Center, 27604
VSI Alliance, 4710, 4711, 28522
Widegap Technology, LLC, 4471
Wireless Application Protocol Forum, Ltd., 28523

Architectural and Transportation Barriers Compliance Board

PROPOSED RULES

Americans with Disabilities Act; implementation:
Outdoor Developed Areas Accessibility Guidelines Regulatory Negotiation Committee—
Meetings, 13752, 31995
Semi-annual agenda, 21888

NOTICES

Meetings:
Access Board, 9124, 22596, 34778
Electronic and Information Technology Access Advisory Committee, 2622, 9967, 23265
Passenger Vessel Access Advisory Committee, 2623, 9968, 33045

Arctic Research Commission

NOTICES

Meetings, 33046

Armed Forces Retirement Home

NOTICES

Privacy Act:
Computer matching programs, 33241

Arms Control and Disarmament Agency

RULES

Agency abolished; CFR parts removed, 15686

NOTICES

Meetings:
Director's Advisory Committee, 8058, 14857

Army Department

See Engineers Corps

RULES

Military reservations and national cemeteries:
Private organizations on Army Department installations; CFR part removed, 14619

NOTICES

Agency information collection activities:
Proposed collection; comment request, 9321, 9322, 24373, 31846, 33139

Environmental statements; availability, etc.:
Base realignment and closure—
Fort Totten, NY, 15353
Military Ocean Terminal, Bayonne, NJ, 15353
Stratford Army Engine Plant, CT, 28163
Camp Atterbury, IN; training areas and facilities upgrade, 3279
Fort Benning and Columbus, GA; land exchange, 6060
Newport Chemical Depot, IN; neutralization/supercritical water oxidation of VX agent; pilot testing, 7862
Environmental statements; notice of intent:
Base realignment and closure—
Fort Buchanan, PR, 4399
Fort Hunter Liggett, CA, 4399
Fort Sill, OK, 3686
National Guard Training Center, PA; training and operations, 28163
Grants and cooperative agreements; availability, etc.:
Composite Analysis Software Tools technology development and commercialization, 6061
Medal of Honor award recommendation for Theodore Roosevelt; information request, 13781
Meetings:
Armament Retooling and Manufacturing Support Executive Advisory Committee, 11452
Armed Forces Epidemiological Board, 8333, 19346
Army Education Advisory Committee, 8333, 8800, 16429
Command and General Staff College Advisory Committee, 17639
Reserve Officers' Training Corps (ROTC) Program Subcommittee, 31198, 33139
Science Board, 3280, 4399, 6636, 28807
U.S. Military Academy, Board of Visitors, 7633, 16429
Military traffic management:
DOD brokers qualifying program, 33067
Electronic transportation acquisition, 3488
Electronic spot bid application, 34636
Freight program; defense table of official distances; implementation, 4848
Military/industry personal property tender of service, 33067
Purpose and application; DOD tenders for shipment of ammunition for Coast Guard, 34636
Organization, functions, and authority delegations:
Armed Forces Discharge Review/Correction Board Reading Room; location and hours change, 13411
Patent licenses; non-exclusive, exclusive or partially exclusive:
Ceramic part to semiconductor substrate, 18886
Chancepts, Ltd., LLC, 14708
Electromagnetic target generator, 29284
Ice detection sensor, etc., 29284
Incoherent LADAR, etc., 18887
Load carrying system and interlock attaching strap system, 3934
Microwave ferroelectric phase shifters and methods for fabricating same, etc., 16429
Multilayered ferroelectric composite waveguides, etc., 11453
Rheinmetall Industries AG, 23284
Self-imaging waveguide devices for wavelength division multiplexing applications, 14709
Self-imaging waveguide optical polarization or wavelength splitters, 11453
Training device for digital assessment of intraocular pressure, etc., 14709
Transon LLC, 14709
Vaccine against gram negative bacteria, 23284, 24451
Privacy Act:
Systems of records, 4075, 9478, 9479, 12291, 13972, 15956, 16947, 17640, 17641, 22839, 25308, 34791

Arts and Humanities, National Foundation

See National Foundation on the Arts and the Humanities

Barry M. Goldwater Scholarship and Excellence in Education Foundation

NOTICES
Meetings; Sunshine Act, 10271

Blind or Severely Disabled, Committee for Purchase From People Who Are

See Committee for Purchase From People Who Are Blind or Severely Disabled

Bonneville Power Administration

NOTICES
Environmental statements; availability, etc.:
Mid-Columbia coho salmon reintroduction feasibility project, WA, 24631
Power subscription strategy:
Sales to customers; contracts; draft policy proposal, 24376
Records of decision:
Canadian Entitlement delivery, 19349
Federal Columbia River Power System; power subscription strategy, 149
Subscription power sales and service standards:
Federal power purchase; draft policy, 24382

Broadcasting Board of Governors

NOTICES
Meetings; Sunshine Act, 1005, 4396, 10621, 19746, 24319, 31178

Census Bureau

RULES
Foreign trade statistics:
Customs entry records; collection of Canadian Province of Origin codes; list, 24942
PROPOSED RULES
Foreign trade statistics:
Automated Export System; shipper's export data; electronic filing, 7412
NOTICES
Agency information collection activities:
Proposed collection; comment request, 3276, 3926, 6303, 6606, 9125, 10272, 12284, 12285, 13541, 16695, 17615, 23267, 23594, 23595, 26360, 26932, 27754, 30474, 30961, 32479, 34631
Census 2000:
Address list information; development, 35548
Meetings:
African American Populations Census Advisory Committee, 8540, 33047
American Indian and Alaska Native Populations Census Advisory Committee, 8540, 8541, 33047, 33048
Asian and Pacific Islander Populations Census Advisory Committee, 8540, 33047
Hispanic Populations Census Advisory Committee, 8540, 33047, 33048
Professional Associations Census Advisory Committee, 13398
Surveys, determinations, etc.:
Manufacturing area; annual, 9969

Census Monitoring Board

NOTICES
Meetings, 9968

Centers for Disease Control and Prevention

NOTICES
Agency information collection activities:
Proposed collection; comment request, 2223, 3520, 4875, 7651, 10000, 12811, 13206, 17384, 23650, 24396, 25883, 26967, 28488, 31592, 32504
Submission for OMB review; comment request, 2225, 2494, 5812, 9156, 13208, 15773, 23651, 28489, 29034, 29320, 31865
Committees; establishment, renewal, termination, etc.:
Healthcare Infection Control Practices Advisory Committee, 8380
National Institute for Occupational Safety and Health, Scientific Counselors Board, 9334
National Vaccine Advisory Committee, 32507
Smoking and Health Interagency Committee, 16974
Tuberculosis Elimination Advisory Council, 18915
Grants and cooperative agreements; availability, etc.:
5 A Day Nutrition Programs; State grants, 22868
Acquired immunodeficiency syndrome (AIDS) and human immunodeficiency virus (HIV) infection; epidemiologic research studies, 27560
Aggression and interpersonal youth violence; evaluation research study, 28196
Asthma; public health prospective, 26969
Childhood lead poisoning prevention and blood lead surveillance; State and local programs, 6093
Children riding in motor vehicles; community-based intervention research, 26759
Chlamydia trachomatis infection in asymptomatic males; urine-based diagnostic tests; translational research; innovative demonstration projects, 26761, 32059
Community Partners for Healthy Farming, 6661
Diabetic hypoglycemia by non- or minimally-invasive techniques; detection and monitoring, 29035
Disease prevention and health promotion; national strategies development, 32236
Energy-related public health activities; community based organizations, 25346
Epidemiology and laboratory capacity for infectious diseases, 4876
Excellence in health statistics centers, 24398
Genital herpes infections prevention research, 26981

Healthy People 2000—
Health communication research program, 18033
Health promotion, disease and disability prevention, and chronic disease management in workplace, 33866
Occupational safety and health; construction industry; safety and health interventions, 16468
Occupational safety and health; education programs, 17386
Tuberculosis prevention and control programs in developing countries; education and technical assistance, 31003
Viral and bacterial sexually transmitted diseases (STDs) in sexually assaulted female adolescents and children; non-invasive diagnosis, 33091
Hemophilia; prevention of complications, 5659
Hepatitis C virus among persons without traditional risk factors; potential exposures to blood and risk of infection; evaluation, 8380
Hepatitis education for inmates and correctional staff, 31224
Human immunodeficiency virus (HIV), 29554
African American faith-based organizations; prevention projects, 33716
African American populations; HIV prevention activities, 8106, 29646
African Americans; community based prevention projects, 23076
Applied research and professional education projects, 28200
Community based prevention projects, 13019
Effective behavioral interventions; technology translation and transfer, 30332
HIV/AIDS and STD prevention through use of behavioral data in programmatic decision making, 30335
HIV integration training services; reproductive health settings, 26971
HIV superinfection; research studies to characterize clinical relevance, 28822
Organizations serving gay men of color; services and capacity-building assistance, 33293
Pregnant women, children, and adolescents; HIV/AIDS interventional epidemiologic research studies, 27994
Prevention, intervention, and continuity of care within correctional settings and community, 27564
Prevention Public Health Conference Support Program, 11911, 13586
Primary and secondary prevention needs of HIV-seropositive injection drug users; intervention research, 33093
Racial and ethnic minority populations; capability-building assistance to strengthen prevention of HIV, 35170
Social and environmental interventions to reduce HIV incidence, 29036
Injury prevention and control research programs—
Biomechanics injury research, 8823
Research agenda needs, 7893
Trauma care systems evaluation, 8820
Violence-related injury evaluation research, 13025
Intimate partner violence—
Prevention, 28490
Surveillance, 28493
Laboratory Medicine Sentinel Monitoring Network, 26417
Managed care—
Investigator-initiated prevention research, 17395
Prevention promotion, 17394
Minority health statistics dissertation research program, 26975, 28203
National Breast and Cervical Cancer Early Detection Program, 16459
National minority organizations immunization projects, 4879
National poison prevention and control program, 24656
National Sexual Violence Resource Center, 23839, 26765
New vaccines; applied research, 25506
New Vaccine Surveillance Network; enhanced surveillance and data collection, 34809
Non-Governmental Organization Partnership Pilot Project, 27570
Occupational Safety and health—
Drywall sanding construction activities; economic analyses of engineering control interventions, 10153
Occupational safety and health clinics; research prevention education, and clinical services, 29868
Young worker safety and health risks in construction, 17392
Oral Disease Prevention and Oral Health Promotion; Infrastructure Development Initiatives, 16738
Pathogenesis of measles infections; development of improved vaccines, 16974
Pregnancy Risk Assessment Monitoring System Program, 19364
Prevention research using genetic information to prevent disease and improve health, 23842
Public health information infrastructure, 18622
Racial and ethnic approaches to community health, 010, 26977
Rotavirus gastroenteritis; active sentinel hospital surveillance and epidemiologic studies, 34813
State-based Core Injury Program Development, 29039
Strategies to prevent genital herpes infections; building a national program, 29321
Vaccine Preventable Diseases in Managed Care Settings; surveillance research, 26419
Varicella surveillance and epidemiologic studies, 25347
Water Intervention Studies to Determine Fraction of Gastrointestinal Illness Attributable to Drinking Water, 11025, 13209
Workplace injuries and illnesses; reduction and prevention; NIOSH intervention strategies, 28497
Young worker safety and health risks in construction; research, 19180
Imports:
Used tire casings from Asia; certification requirement cancellation, 17671
Inventions, Government-owned; availability for licensing, 26421, 26422
Meetings:
Advisory Committee to Director, 19542, 32507
African American gay men's consultation for HIV prevention, 2653
Antimicrobial resistance; public health action plan development, 34658
Breast and Cervical Cancer Early Detection and Control Advisory Committee, 19367
Childhood Lead Poisoning Prevention Advisory Committee, 13028
Clinical Laboratory Improvement Advisory Committee, 19368
Combination Vaccines International Symposium, 35172
Community Health 2010 Demonstration Projects; racial and ethnic approaches, 28000
Diabetes Prevention and Control Programs Translation Advisory Committee, 8574
Disease, Disability, and Injury Prevention and Control Special Emphasis Panel, 3521, 6363, 6364, 22612, 23844, 29870, 30036, 30037, 34659
Early hearing detection and intervention; epidemiologic perspective, 10155
Energy-Related Epidemiologic Research Advisory Committee, 16740, 28499, 31866
Genetics of Congenital Hearing Impairment, 29870
Guide to Community Preventive Services Task Force, 4424, 32507
Hanford Health Projects Inter-tribal Council et al., 4423
Hanford thyroid disease study draft report, Update, 19543
Hanford Thyroid Morbidity Study Advisory Committee; cancellation, 19542, 25044
Healthcare Infection Control Practices Advisory Committee, 17183
Health Statistics National Conference, 5812
HIV and STD Prevention Advisory Committee, 28824
Human immunodeficiency virus (HIV)—
Prevention in disproportionately affected communities; consultation, 4108
Public Health Service recommendations for counseling and voluntary testing for pregnant women, 13210
ICD-9-CM Coordination and Maintenance Committee, 19790
Immunization Practices Advisory Committee, 3522, 11915, 28499
Injury Prevention and Control Advisory Committee, 13224
Injury Research Grant Review Committee, 6099, 27999
Los Alamos Historical Document Retrieval and Assessment Project; study team, 6904
Lung cancer among workers exposed to external ionizing radiation,
Mine Safety and Health Research Advisory Committee, 27271
Musculoskeletal disorders prevention; national occupational research agenda development, 6905
National Center for Infectious Diseases—
Scientific Counselors Board, 17183
National Institute for Occupational Safety and Health—
Lung cancer among workers exposed to external ionizing radiation, 16741
Occupational exposure to asphalt; health effects, 4424
Safety and Occupational Health Study Section, 3523, 9334, 25044
Scientific Counselors Board, 27271
Surveillance of occupational diseases, injuries, and hazards; strategic plan development, 31005
National Vaccine Advisory Committee, 22612, 29042
Nuclear, biological, and/or chemical incidents; hazards and needs relating to respiratory protection for emergency responders; workshop, 9513
President's Council on Food Safety, 32788
Public Health Service Activities and Research at DOE Sites Citizens Advisory Committee, 3522, 4423, 6363, 18915, 27574, 29042

Racial and ethnic approaches to community health demonstration projects, 11915
Savannah River Site Phase II environmental dose reconstruction project, 4108
Self-rescuer protection and mine emergency preparedness in the mining industry, 27605
Tuberculosis Elimination Advisory Council, 8382, 28000
Vessel Sanitation Program—
Current status and experience with program operations, 10468
Operation manual; discussion, 10468
National Health and Nutrition Examiniation Survey Program DNA Specimens; guidelines, 29321
Organization, functions, and authority delegations:
Human Resources Management Office, 23303
National Center for Chronic Disease Prevention and Health Promotion, 5308
Respiratory Disease Studies Division, 2903
Patent licenses; non-exclusive, exclusive, or partially exclusive:
SKC, Inc., 26423
Reports and guidance documents; availability, etc.:
Prevention of opportunistic infections in persons infected with Human Immunodeficiency Virus, 27797
Public health activities for fiscal years 1999 and 2000 at U.S. Department of Energy sites; draft agenda, 25345
Smokeless tobacco products manufactured, imported, or packaged in U.S.; nicotine measuring standards, 14086
Vaccine information materials:
Hepatitis B, Haemophilus influenzae type b (Hib), varicella (Chickenpox), and measles, mumps, rubella (MMR) vaccines, 9042, 16741
Polio; oral poliovirus vaccine, 9040
Vessel sanitation program:
Rodent infestation inspections and deratting and deratting exemption certificates issuance—
Fee collection at United States ports, 24658

Central Intelligence Agency

RULES
Conduct on agency installation; correction, 27041

Children and Families Administration

See Community Services Office
See Refugee Resettlement Office
RULES
Child support enforcement program:
Grants to States for access and visitation programs; monitoring, evaluation, and reporting, 15132
Program operations standards; State case closure procedures, etc., 11810
Voluntary paternity acknowledgment process; State plan requirements, etc., 11802
Head Start Program:
Authorization of use of grant funds to purchase facilities in which to operate programs, 5939
Personal Responsibility and Work Opportunity Reconciliation Act of 1996; implementation:
Child support enforcement program; revision or elimination of obsolete or inconsistent provisions, 6237
Temporary Assistance for Needy Families Program, 17720
Out-of-wedlock childbearing decreases and abortion reduction; bonus awards to States with largest decreases in illegitimacy, 18484
PROPOSED RULES
Head Start Program:
Authorization of use of grant funds to finance construction and major renovation of facilities, 6013
Selection and funding of grantees; policies and procedures, 14202
NOTICES
Agency information collection activities:
Proposed collection; comment request, 3523, 4109, 5299, 7895, 8574, 8825, 10469, 11474, 12171, 13028, 14922, 25884, 29871, 30339
Submission for OMB review; comment request, 515, 884, 5661, 7196, 7653, 10469, 11474, 11475, 13211, 14922, 19368, 20310, 22613, 24659, 29042, 29656, 31866, 33305, 35172
Grants and cooperative agreements; availability, etc.:
Adoption Opportunities Program, 27574
Child support enforcement demonstration and special projects, 8382
Child welfare demonstration projects, 6099
Community Services Office—
Assets for Independence Demonstration Program, 14923
Independence demonstration program, assets, 4258
Urban and Rural Community Economic Development Program, 4665, 9160
Developmental disabilities—
Projects of National Significance Program, 13212, 19369
Family Violence Prevention and Services Discretionary Program, 7958
Head Start—
Family literacy projects, 28500, 29944
Head Start partnerships with tribally controlled land grant colleges and universities, 8826
Training partnerships with historically black colleges and universities, 27797
University-Head Start Partnerships and Head Start Research Scholars, 18035
Indian lands; mitigation of environmental impacts due to Defense Department activities, 3594
Low Income Home Energy Assistance Program; 1998 FY funds reallotment, 30523
Runaway and Homeless Youth Program, 5661, 23305
State Developmental Disabilities Councils and Protection and Advocacy Programs, 27575
State median income estimates for four-person families (2000 FY), 9513
Meetings:
Head Start Research and Evaluation Advisory Committee, 16470, 19373, 25508
Kinship Care Advisory Panel, 1809
Medical Child Support Working Group, 5663, 16471, 22614
President's Committee on Mental Retardation, 3132, 24401
Privacy Act:
Systems of records, 11015
Senior Executive Service:
Performance Review Board; membership, 1809
State child welfare programs; outcomes and performance; comment request, 5063

Civil Rights Commission

PROPOSED RULES
Semi-annual agenda, 21892
NOTICES
Meetings:
Crisis of young African-American males in inner cities; consultation proceeding, 13961
Meetings; State advisory committees
Alaska, 14857
Colorado, 10978
Connecticut, 3483, 34631
District of Columbia, 17313, 31178
Florida, 19977
Illinois, 26360
Iowa, 13962
Kentucky, 8790
Maryland, 10443, 31178
Michigan, 18599
Minnesota, 23594
Mississippi, 7621
Nevada, 14858
New Hampshire, 4068, 13962, 18599
New Jersey, 6037
New Mexico, 24319
New York, 15725
North Carolina, 8790
Ohio, 6038
Pennsylvania, 15726
Rhode Island, 6038
South Carolina, 10978
South Dakota, 34631
Texas, 33826
Utah, 18599
Virginia, 15726
Washington, 14858
West Virginia, 19977
Wyoming, 15726
Meetings; Sunshine Act, 2469, 5629, 9125, 16694, 24571, 31178, 32212
Police practices and civil rights in New York City; public hearing, 22597
Senior Executive Service:
Performance Review Board; membership, 8540

Coast Guard

RULES
Anchorage regulations:
Alaska, 32103
Florida, 20176, 22554
Drawbridge operations:
California, 13514
Connecticut, 18576, 24944
Florida, 10104, 16350, 29558, 30390
Illinois, 405, 1516
Iowa, 405
Louisiana, 35, 406, 8720, 9270, 16641, 20177, 26295, 27694, 29559, 29561, 33403
Maryland, 7788
Massachusetts, 25438, 28744
Michigan, 9271, 27694
Minnesota, 17101
Mississippi, 6220, 31981
Missouri, 5717
New Jersey, 3424, 4787, 33403, 33404
New York, 23545, 28101
North Carolina, 6220
Ohio, 29559
Oregon, 8000
Texas, 27179
Upper Mississippi River, IA, 4786
Vermont, 28101
Washington, 8000, 34992
Meetings:
Emergency control measures for tank barges, 18576
Merchant marine officers and seamen:
Management information system requirements; chemical drug testing, 22555
Correction, 25405, 31989
Maritime course approval procedures, 4981
Military personnel:
Child development services programs, 6527

Navigation aids on artificial islands and fixed structures, etc.:
Uniform State Waterways and Western Rivers Marking Systems conformance with U.S. Navigation System; implementation date delay, 10104
Pollution:
National Invasive Species Act of 1996; implementation, 26672
Ports and waterways safety:
Bayley Beach, CT; safety zone, 34553
Boston Harbor, MA; safety zone, 30242
Buzzards Bay, MA; sunken fishing vessel CAPE FEAR; safety zone, 4052, 9066, 32185
Charles River Esplanade, MA; safety zone, 31984
Chelsea River, MA; safety zone, 27695
Cleveland Harbor, OH; regulated navigation area, 8002
Cocos Lagoon, GU; safety zone, 32184
East River, NY; safety zone, 8722
Fenwick Pier, Long Island Sound, CT; safety zone, 34995
First Coast Guard District navigable waters; regulated navigation area, 12746
Correction, 15399
Great South Bay, NY; safety zone, 27696, 27918
Groton Long Point, CT; safety zone, 27697
Hempstead Harbor, NY; safety zone, 33196
Hudson River, NY; safety zone, 7089, 16642, 31982, 32181
Correction, 17439
Inner Harbor, Baltimore, MD; safety zone, 13915
Kennebec River, ME; safety zone, 2431, 5935
Kill Van Kull Channel et al., NY and NJ; regulated navigation area, 18577
Correction, 34313
Mandatory ship reporting systems, 29229
Correction, 31037
Marblehead, MA to Halifax, Nova Scotia; safety zone, 30243
Mississippi River, LA; regulated navigation area, 18810
New York Harbor, NY; safety zone, 24286, 26295
Ports of New York and New Jersey; safety zone, 24945
Raritan Bay and Lower New York Bay, NY; safety zone, 34992
Safety zones and security zones, etc.; list of temporary rules, 16348
Sag Harbor Bay, NY; safety zone, 34556
Sandy Hook Bay, NJ; safety zone, 32183
San Pedro Bay, CA; safety zone, 29561
Santa Barbara Channel, CA; safety zone, 8001, 18814
Saybrook Point, Connecticut River, CT; safety zone, 34554
Shinnecock Bay, NY; safety zone, 27916
Storrow Drive Connector Bridge, Charles River, MA; safety zone, 11771
Correction, 14306
Swift Creek channel, NY, 4053
Thames River, CT; safety zone, 34551
Vessels and marine facilities; Year 2000 (Y2K) reporting requirements, 33404
Wall Street heliport, NY, et al.; security zone, 24947
Ward Cove, Tongass Narrows, AK; safety zone, 16641
West Wharf, Long Island Sound, CT; safety zone, 34994
Practice and procedure:
Adjudicative procedures consolidation, 28054
Correction, 34540
Regattas and marine parades:
1D48 Chesapeake Grand Prix—
Distance Race, 14382
Round-the-Buoys Races, 14384
4th of July Celebration, 32409
Blue Angels Airshow, 19715
Charleston to Bermuda Sailboat Race, 22553
Crawford Bay Crew Classic, 13913
Empire State Regatta, 19715, 23395
First Coast Guard District fireworks displays, 34543
Fleet's Albany Riverfest, 28098
Fort Lauderdale Air and Sea Show, 16813
Gasparilla Marine Parade, 3840
Great Chesapeake Bay Swim Event, 30390
Greater Jacksonville Kingfish Tournament; correction, 22674
Greenwood Lake Powerboat Classic, 7999
Hampton Offshore Challenge, 30388
Harbour Town Fireworks Display, 34541
Harvard-Yale Regatta, 27694
Hudson River Triathlon, 28100
Independence Day Celebration, 31978
Ohio River 4th of July Celebration, 34542
Patapsco River, MD; fireworks display, 30389
Riverbend Festival, 31980
Riverfest '9, , 31979
Safety at Sea Seminar, 13914
Sharptown Outboard Regatta, 31977
Skull Creek July 4th Celebration Fireworks Display, 33402
St. Croix International Triathlon, 16812
Technical amendments; organizational changes; miscellaneous editorial changes, etc., 34710
Vessel identification system; effective date change, 19039
Vessel inspection alternatives:
Alternate Compliance Program; incorporations by reference, 30437
Vocational rehabilitation and education:
Reservists' education—
Montgomery GI Bill-Selected Reserve; rates payable increase, 26297
Veterans education—
Educational assistance and benefits; claims and effective dates, 23769

PROPOSED RULES

Anchorage regulations:
Florida, 3888, 3889, 27487
New York, 15322
Boating safety:
Numbering undocumented vessels in Alaska; fee increase, 4816
Uninspected passenger vessels safety, 15709
Drawbridge operations:
Florida, 6290
Louisiana, 12795
Maryland, 26349, 26350
Massachusetts, 12797
New Jersey, 3464, 8033, 28126
New York et al., 1155
Oregon, 17134, 28125, 34748
Washington, 22593
Great Lakes pilotage regulations:
Meeting, 1585
Pollution:
Hazardous substances; tank vessel response plans, 13734, 31994
Non-petroleum oils, marine transportation-related facilities handling; response plans, 17222
Ports and waterways safety
Atlantic Ocean adjacent to Cape Henlopen State Park, DE; safety zone, 6006
Detroit River, MI; safety zone, 23570
Eagle Harbor, Bainbridge Island, WA; regulated navigation area, 8764
East River, NY; safety zone, 28128
Correction, 32209
Hempstead Harbor, NY; safety zone, 24987
Hudson River, NY; safety zone, 7147, 24983, 24985
Los Angeles and Long Beach, CA; port access route study, 12139
Port of New York and New Jersey; safety zone, 9107
Puget Sound-area waters; marine safety improvements; cost-benefit analysis methodology; meeting, 20236
Raritan River, NJ; safety zone, 30274
Tongass Narrows and Ketchikan Harbor, AK; speed limit; safety zone redesignated as anchorage ground, 14414
Traffic separation schemes—
San Fransisco, CA; Santa Barbara Channel in approaches to Los Angeles-Long Beach, 32451
Western Long Island Sound, NY; safety zone, 24982
Regattas and marine parades:
Charleston Harbor Grand Prix, 24980, 30273
Empire State Regatta, 66
First Coast Guard District fireworks display, 18587
Fleet's Albany Riverfest, 4814
Hudson Valley Triathlon, 4812
Night in Venice, Great Egg Harbor, 24979
Special Olympics 1999 Summer Sailing Regatta, 20236
Regulatory Flexibility Act:
Small entities; economic impact, 2868
Waterfront facilities:
Class 1 (explosive) materials or other dangerous cargoes, handling; improved safety procedures, 1770

NOTICES

Agency information collection activities:
Proposed collection; comment request, 5851, 9214, 13463, 32089
Submission for OMB review; comment request, 9371, 23725, 35237
Committees; establishment, renewal, termination, etc.:
Chemical Transportation Advisory Committee, 19401
Commercial Fishing Industry Vessel Advisory Committee, 3995, 33341
Cook Inlet Regional Citizens' Advisory Council, 4169
Great Lakes Pilotage Advisory Committee, 18958
Houston/Galveston Navigation Safety Advisory Committee, 18958
Lower Mississippi River Waterway Safety Advisory Committee, 30369
Merchant Marine Personnel Advisory Committee, 7227, 30556
National Boating Safety Advisory Council, 6933
Navigation Safety Advisory Council, 562
Prince William Sound Regional Citizens' Advisory Council, 4170
Towing Safety Advisory Committee, 23148
Environmental statements; availability, etc.:
National Distress System Modernization Project, 6130
Freedom of Information Act; implementation:
Vessel response plan information release on Internet; predisclosure notice, 23894
Mariner licensing and documentation program; privatization; comment request, 1646

Meetings:
Atlantic Intracoastal Waterway, St. Augustine, FL; Bridge of Lions, alternate bridge designs; public hearing, 25530
Cargo securing standards for vessels operating in U.S. waters, 1648
Chemical Transportation Advisory Committee, 7938
Commercial Fishing Industry Vessel Advisory Committee, 6933, 16515, 17713
Great Lakes Regional Waterways Management Forum, 10733, 13053
Houston/Galveston Navigation Safety Advisory Committee, 19849
International Safety Management Code; impact of Safety Management Systems on marine safety and environmental protection, 19850
Merchant Marine Personnel Advisory Committee, 10058, 34692
National Boating Safety Advisory Council, 14493
National Offshore Safety Advisory Committee, 11530
Navigation Safety Advisory Council, 28233
Towing Safety Advisory Committee, 17714
National Preparedness for Response Exercise Program:
Triennial exercise schedule for 1999, 2000, and 2001 and new equipment deployment exercise; comment request, 32090
Oil Pollution Act of 1990; implementation:
Single hull tank vessels; phase-out requirements, 19575
Tank vessels; compliance waiver applications—Reinauer Transportation Companies, 23726
Ports and waterways safety:
Maritime Differential Global Positioning System Service; full operational capability, 28234
Strait of Juan de Fuca and adjacent waters, WA; port access routes study, 3145, 18651
Reports and guidance documents; availability, etc.:
Marine Transportation System; conference proceedings; comment request, 12208
Water pollution control:
Clean Water Act; Class II administrative penalty assessments—
Ashland, Inc., 17053
Parker & Parsley Petroleum USA, Inc., 19852
TransAmerican Refining Corp., 17054

Commerce Department

See Census Bureau
See Economic Analysis Bureau
See Economic Development Administration
See Economics and Statistics Administration
See Export Administration Bureau
See Foreign-Trade Zones Board
See International Trade Administration
See Minority Business Development Agency
See National Institute of Standards and Technology
See National Oceanic and Atmospheric Administration
See National Technical Information Service
See National Telecommunications and Information Administration
See Patent and Trademark Office
See Technology Administration

RULES
Acquisition regulations:
Agency protest procedures, 16651
Small, small disadvantaged and women-owned small business subcontracting plan; solicitation provisions and contract clauses, 35080

PROPOSED RULES
Semi-annual agenda, 21048

NOTICES
Advisory committees; annual reports; availability, 1005
Agency information collection activities:
Proposed collection; comment request, 14688
Submission for OMB review; comment request, 477, 2169, 2469, 3275, 3276, 4839, 5022, 5630, 6302, 6303, 6606, 10272, 11437, 13397, 14689, 16694, 16898, 18877, 18878, 19514, 23819, 24571, 27753, 27957, 28449, 28450, 28451, 28452, 32213, 32844, 33046
Meetings:
Electronic Commerce Working Group, 23267
Voting age population; 1998 census count, 16898

Commission of Fine Arts

NOTICES
Meetings, 2195, 5641, 11846, 17349, 25479, 30964, 35128

Committee for Purchase From People Who Are Blind or Severely Disabled

NOTICES
Agency information collection activities:
Proposed collection; comment request, 19975
Procurement list; additions and deletions, 75, 76, 1590, 1591, 2623, 2624, 3482, 4637, 4638, 5764, 7165, 7166, 8290, 9469, 10619, 10620, 12283, 13767, 13768, 14687, 14688, 15954, 15955, 17312, 18876, 18877, 19975, 19976, 23265, 23266, 24570, 26359, 26360, 27751, 27752, 27753, 28971, 28972, 29991, 29992, 31538, 31539, 32842, 32843, 34187, 34188

Committee for the Implementation of Textile Agreements

NOTICES
Cotton, wool, and man-made textiles:
Cambodia, 6050, 23282
China, 27757
Costa Rica, 12802
Dominican Republic, 8332, 13005, 13548, 14704, 15350, 25876, 33471
Egypt, 14704
El Salvador, 6051, 18603
Fiji, 2195, 26945, 29627, 29842
India, 17147, 30964
Indonesia, 24138
Korea, 23282
Laos, 12289
Macau, 23609
Macedonia, 29627
Malaysia, 2196, 32848
Maldives, 3684
Mexico, 14705
Pakistan, 2473, 12290
Philippines, 17349, 22598
Romania, 14705, 27758
Singapore, 26946, 29628
Sri Lanka, 27237
Taiwan, 10278
Thailand, 23283
Turkey, 29628
United Arab Emirates, 32486
Export visa requirements; certification, waivers, etc.:
Bangladesh et al., 10124
Russia, 8550
Sri Lanka, 34783
Ukraine, 9477
Special access and special regime programs:
Caribbean Basin countries; participating requirements; temporary amendment, 149
Textile and apparel categories:
Mexico and Canada—
Rayon filament yarn, 34783
Quota and visa requirements; exemptions—
1999 Women's World Cup Soccer and International Special Olympics, 12290
Undeliverable textile and apparel products, 30965

Commodity Credit Corporation

RULES
Loan and purchase programs:
Dairy Market Loss Assistance Program, 24933
Emergency livestock assistance, 13497
Loan recourse program—
Honey, 10923
Mohair, 10929
Noninsured Crop Disaster Assistance Program, 17271
Single-year and multi-year crop loss disaster assistance program, 18553
Tobacco, 15290
Importer assessments, 2802

PROPOSED RULES
Loan and purchase programs:
Wheat, feed grains, rice, and upland cotton; production flexibility contracts, 24091, 34154

NOTICES
Agency information collection activities:
Proposed collection; comment request, 2468, 15717, 23262, 31537
Agricultural commodities available for donation overseas; types and quantities, 13540, 18875
Cotton import quotas, special; announcements, 30960
Cotton storage agreement; fee schedule, 29626
Grants and cooperative agreements; availability, etc.:
Market access program, 4836
Meetings; Sunshine Act, 25473
Organization, functions, and authority delegations:
Bylaws of Corporation, 29987
Uniform grain and rice storage agreement fees, 25473

Commodity Futures Trading Commission

RULES
Commission records and information; open Commission meetings, 24
Commodity Exchange Act:
Federal speculative position limits and associated rules; revision, 24038
Recordkeeping requirements; electronic storage media and other recordkeeping-related issues, 28735
Self-regulatory organization governing boards and committees; prohibition of voting by interested members, 16
Correction, 3340
Contract markets:
Contract market designation applications—
Economic and public interests requirements; guideline reorganization, 29217
Fee schedule, 30384
Leverage transaction merchant audits; fee schedule, 19711
Foreign futures and options transactions:
Representations and dislosures required by introducing brokers, commodity pool

operators, and commodity trading advisors, 28910
Correction, 30103
Practice and procedure:
Miscellaneous amendments; correction, 30902
Registration:
Associated persons, floor brokers, floor traders, and guaranteed introducing brokers; temporary licenses, 1725

PROPOSED RULES
Contract market designation applications; fee schedule, 19730
Foreign futures and options transactions:
Access to electronic boards of trade; automated trading systems use, 14159, 22588
Correction, 17439
Withdrawn, 32829
Representations and disclosures required by introducing brokers, commodity pool operators, and commodity trading advisors, 1566
Reporting requirements:
Large trader reports; reporting levels changes, 5200
Semi-annual agenda, 22242

NOTICES
Agency information collection activities:
Proposed collection; comment request, 5776, 14706, 27518
Committees; establishment, renewal, termination, etc.:
Agricultural Advisory Committee, 24372
Contract market proposals:
Cantor Financial Futures Exchange, Inc.—
U.S. Treasury bonds and two-year, five-year, and ten-year notes, 3685
Chicago Board of Trade—
Corn and soybeans, 4845
Soybean oil, 1603, 5777
Chicago Mercantile Exchange—
Cash settled butter, 3278
CME Russian rubles, 27759
Degree days index (10 cities), 33472
E-Mini Nasdaq 100 futures and options, 10450
Random lengths lumber, 9129
S&P Euro Index and S&P Euro Plus Index, 13549
Three month Eurodollar FRAs, 26365, 29087
Dual trading prohibition; exemption petitions—
Chicago Board of Trade, 10450, 31193
Chicago Mercantile Exchange, 24372
Coffee, Sugar & Cocoa Exchange, Inc., 1876
Kansas City Board of Trade—
Western natural gas index, 24372
New York Futures Exchange—
Russell 1,000 Large Index and Russell 1,000 Index, 149
New York Mercantile Exchange—
Aluminum, 1604
Crude oil, heating oil, and unleaded gasoline average price options, 29842
Futures industry; alternative execution, or block trading, procedures, 31195, 34851
Meetings:
Agricultural Advisory Committee, 17148
Financial Products Advisory Committee, 19518
Global Markets Advisory Committee, 22599
Meetings; Sunshine Act, 2474, 2475, 3746, 6327, 8068, 9129, 9130, 13006, 14707, 14708, 15350, 17626, 19749, 27519, 27520, 28162, 33270
National Futures Association:
Commodity pool operators and commodity trading advisors—
Disclosure documents; firms acting as commodity pool operators and trading advisors, 29273
Organization, functions, and authority delegations:
National Futures Association, 30489
Privacy Act:
Systems of records, 33829
Senior Executive Service:
Performance Review Board; membership, 13549, 30322

Community Development Financial Institutions Fund

NOTICES
Grants and cooperative agreements; availability, etc.:
Community development financial institutions program, 4754
Presidential Awards for Excellence in Microenterprise Development, 24218
Meetings:
Community Development Advisory Board, 1874, 20058

Community Services Office

NOTICES
Grants and cooperative agreements; availability, etc.:
Community Services Block Grant Training, Technical Assistance, and Capacity-Building Program, 25885

Comptroller of the Currency

RULES
Organization and functions, etc.:
Disclosure of non-public OCC information; availability and release of information, 29214
Risk-based capital:
Construction loans on presold residential properties, junior liens on 1- to 4-family residential properties, etc., 10194
Market risk, 19034

PROPOSED RULES
Community bank-focused regulation review, 25469
Community development corporations, projects, and other public welfare investments, 31160
Investment securities; corporate activities rules, policies, and procedures; and interpretive rulings, 31749
Minimum security devices and procedures, reports of suspicious activities, and Bank Secrecy Act compliance program:
National banks; Know Your Customer programs development; withdrawn, 15137

NOTICES
Agency information collection activities:
Proposed collection; comment request, 6418, 8162, 34843
Submission for OMB review; comment request, 3742, 7689, 17215, 17216, 17217, 29083
Bank operating subsidiary; applications, etc.:
National Bank of Commerce; debt obligations purchase, sale, and dealing, 31677
Community Reinvestment Act regulations; Federal financial supervisory agencies policy statement; withdrawn, 16578
Insured depository institutions; branch closings; policy statement, 34844

Congressional Budget Office

NOTICES
Balanced Budget and Emergency Deficit Control Reaffirmation Act (Gramm-Rudman-Hollings):
Sequestration preview report for 2000 FY; transmittal to Congress and OMB, 4516

Consumer Product Safety Commission

RULES
Flammable Fabrics Act:
Children's sleepwear (sizes 0-6X); flammability standards—
Correction and infant garments definition clarification, 34533
Children's sleepwear (sizes 0-6X and 7-14); flammability standards—
Policy statement clarification, 2832
Snug-fitting sleepwear; label and hangtag requirements, 34533
Technical changes, 2833
Poison prevention packaging:
Child-resistant packaging requirements—
Household products containing methacrylic acid, 32799

PROPOSED RULES
Bunk beds; safety standards, 10245
Consumer Product Safety Act:
Bunk beds; safety standards, 3456, 14158
Federal Hazardous Substances Act:
Bunk beds; safety standards, 3456, 14158
Flammable Fabrics Act:
Carpets and rugs; surface flammability standards; laundering procedure, 13132
Children's sleepwear (sizes 0-6X and 7-14); flammability standards—, 13126
Amendments; possible revocation; hearing, 10963
Amendments revocation, 2867, 34597
Mattresses and mattress pads; flammability standards; laundering procedure, 13137
Semi-annual agenda, 22250

NOTICES
Agency information collection activities:
Proposed collection; comment request, 12153, 13854, 14708, 16710
Submission for OMB review; comment request, 30322, 33472
All-terrain vehicles:
Safety-related actions; resolution commanding industry members' action plans, 15350
Commission agenda and priorities; public hearing, 15351
Complaints:
Cadet Manufacturing Co., 3932, 14436
Flammable Fabrics Act:
Polyurethane foam in upholstered furniture; labeling rule petition, 16711
Meetings:
Recall effectiveness; identification of purchasers of certain products; public forum, 6052
Meetings; Sunshine Act, 2196, 4074, 7632, 13174, 18603, 24139, 28162, 29629, 30965, 33271
Privacy Act:
Systems of records, 3590
Settlement agreements:
Carter Brothers Manufacturing Co., Inc., 10649
Nordstrom, Inc., 13174
Shimano American Corp., 29274
Steel electricians' fish tapes; ban, or strict warnings and instructions requirements, 30323

Cooperative State Research, Education, and Extension Service

RULES
Grants:

Special Research Program, 34102
PROPOSED RULES
Grants:
Special Research Program, 14348
Stakeholders; recepients of agricultural research, education, and extension formula funds input requirements, 18534
NOTICES
Agency information collection activities:
Proposed collection; comment request, 15338
Grants and cooperative agreements; availability, etc.:
1890 Institution teaching and research capacity building program, 680
Agricultural research and extension formula funds; State plans of work; guidelines; comment request, 19242
Community Food Projects Program, 19430
Food and Agricultural Sciences National Needs Graduate Fellowship Program, 13306
Higher education challenge program, 1420
National research initiative competitive grants program, 326
Small Business Innovation Research Program, 27884
Special Research Programs—
Citrus Tristeza Research, 35538
Food Safety Research, 16580
Pest Management Alternatives Research; Food Quality Protection Act Issues, 15268
Potato Research, 15258
United States rice genome sequencing project, 5562

Copyright Office, Library of Congress

RULES
Claims registration:
Daily newsletters; group registration, 29522
Copyright arbitration royalty panel rules and procedures:
Mechanical and digital phonorecord delivery rate adjustment proceeding; royalty rates, 6221
Payment of arbitrators; distribution proceedings, 25201
Copyright claims registration:
Uruguay Round Agreements Act (URAA); restored copyright, notices of intent to enforce; mailing address change, 12902
Copyright office and procedures:
Special services; fees, 29518
PROPOSED RULES
Copyright arbitration royalty panel rules and procedures:
Royalty distribution and rate adjustment proceedings; conduct, 3055
Correction, 3746
NOTICES
Digital audio recording royalty funds (1995-1998); distribution controversy, 23875
Digital Millennium Copyright Act:
Distance education; promotion through digital technologies; information request, 9178
Effects on encryption research and encryption technology development, etc.; comment request, 28802
Satellite royalty funds:
Arbitration; distribution of 1992-95 compulsory license royalties, 27012
Distribution of 1992, 1993, 1994, and 1995 funds—
Ascertainment of controversy, 25374
Proceeding termination, 28528
Uruguay Round Agreements Act (URAA):
Restored copyright; notices of intent to enforce; mailing address change, 3574

Corporation for National and Community Service

RULES
Federal claims collection, 4315
Foster Grandparent Program, 14123
Privacy Act; implementation, 19293
Retired and Senior Volunteer Program, 14133
Senior Companion Program, 14113
PROPOSED RULES
AmeriCorps education awards, 17302
Government in the Sunshine Act; implementation, 25260
Privacy Act; implementation, 10872
Semi-annual agenda, 21894
NOTICES
Agency information collection activities:
Proposed collection; comment request, 1604, 3068, 3278, 9131, 15731, 16423, 29996, 32214
Submission for OMB review; comment request, 5032, 18403, 22600, 28806, 29006, 32215, 34635
Foster grandparent and senior companion programs; income eligibility levels, 17626
Grants and cooperative agreements; availability, etc.:
AmeriCorps programs—
AmeriCorps*State and America Reads programs; allowable cost per full-time equivalent for Indian Tribes, 14216
AmeriCorps Promise Fellowships in selected States, Indian Tribes, and U.S. territories, 33271
Indian Tribes and America Reads Challenge programs; technical assistance workshop, 483, 2475
North Dakota and South Dakota, 19518
Virgin Islands, Guam, American Samoa, and Northern Mariana Islands; match requirements waiver, etc., 18004
Indian tribal governments; working group representatives, 18603
Meetings:
AmeriCorps Indian Tribes and America Reads Challenge program funds; pre-application technical assistance workshops, 6327
Meetings; Sunshine Act, 10124, 18404
Privacy Act:
Systems of records, 10879

Council on Environmental Quality

NOTICES
Reports and guidance documents; availability, etc.:
Basin Electric Power Cooperative; Grayrocks Dam; Endangered Species Act exemption, 9153
World Trade Organization:
Forest products sector; tariff elimination; economic and environmental effects; comment request, 34304

Crime and Security in U.S. Seaports, Interagency Commission

NOTICES
Establishment of agency to study nature and extent of crime and overall state of security in U.S. seaports, 32211

Customs Service

RULES
Air commerce; airport designations and withdrawals:
Akron Fulton Airport, OH, 18566
Customs bonds:
Warehouse withdrawals; aircraft turbine fuel; pipeline transportation, 16345
Customs relations with Canada and Mexico:
Foreign-based commercial motor vehicles entry into international traffic, 7502
Land border carrier initiative program, 27
Export control:
Used motor vehicles; exportation requirements, 16635
Financial and accounting procedures:
Automated clearinghouse credit, 7500
Merchandise remaining at place of arrival or unlading beyond lay order period; general order; penalties for failure to notify Customs; correction, 6801, 15302
Merchandise, special classes:
Byzantine ecclesiastical and ritual ethnological material from Cyprus; import restrictions, 17529
Organization and functions; field organization, ports of entry, etc.:
Fort Myers, FL; port of entry, 7501
Organization, functions, and authority delegations:
Organizational structure; technical corrections, 13673
Recordkeeping, inspection, search, and seizure:
Plastic explosives; mandatory seizure, 1122
Trademarks, tradenames, and copyrights:
Gray market imports and other trademarked goods, 9058
Technical amendment, 11376
Vessels in foreign and domestic trades:
Nations entitled to special tonnage tax exemptions; list—
Brazil; addition, 15301
PROPOSED RULES
Automated Export System:
Shipper's export declarations and outbound vessel manifest information; electronic transmission; cross reference to Census Bureau regulations, 7422
Customs bonded warehouses:
Inventory reports filing, 16868
Customs brokers:
Licensing and conduct, 22726, 34748
Financial and accounting procedures:
Duties, taxes, interest, and fees; expanded methods of payment, 13141
Foreign trade zones; weekly entry procedure; withdrawn, 13142
Correction, 15873
Vessels in foreign and domestic trades:
Foreign repairs to U.S. vessels, 19508, 29975
Vessel equipment temporarily landed for repair, 13370
NOTICES
Agency information collection activities:
Proposed collection; comment request, 11992, 11993, 11994, 12830, 12831, 12832, 12833, 12834, 12835, 14045, 14046, 14047, 14048, 18654, 18655, 18656, 18657, 30565, 30566, 30567
Automation program test:
Electronic cargo declarations, 28870
Electronic processing of quota-class apparel merchandise, 14499
Commercial gauger:
Approval—
Accutest Services Inc., 9216
Commodity Control Services Inc., 9217
Oil Inspections USA, Inc., 9216
Revocation—
Bergeron, Ray A., 9217
Unimar, Inc. International, 32304
Commercial laboratory accreditations:

Approval—
Chemical & Petroleum Inspections, Inc., 33547
Revocation—
Unimar, Inc. International, 32304
Customhouse broker license cancellation, suspension, etc.:
C.G. Staff Cos. et al., 24449
Perroncino, John S., et al., 11531
Trevilcock, Cleopatra D., et al., 11532
Trimodal International, Inc., 23161
World Freight Forwarders, Inc., et al., 23161
Customs bonds:
Authorized facsimile signatures and seals; approval to use, 924, 9217
Drawback; specific manufacturing rulings and general manufacturing notices of acknowledgment, 2274
Generalized System of Preferences:
Procedures in case of expiration, 34847
IRS interest rates used in calculating interest on overdue accounts and refunds, 7692, 23162
Meetings:
International Trade Prototype; expansion; public briefing, 19583
Privacy Act:
Systems of records, 14500
Reports and guidance documents; availability, etc.:
General order merchandise, etc.; damages and penalties for failure to provide notifications, take possession, etc., 14790
Tariff rate quotas:
Tuna fish, 15870
Uruguay Round Agreements Act (URAA):
Foreign entities violating textile transshipment and country of origin rules; list, 16781
Y2K compliance announcement, 3586

Defense Contract Audit Agency

NOTICES
Privacy Act:
Systems of records, 26947
Senior Executive Service:
Performance Review Boards; membership, 34225

Defense Department

See Air Force Department
See Army Department
See Defense Contract Audit Agency
See Defense Information Systems Agency
See Defense Logistics Agency
See Engineers Corps
See Navy Department
See Uniformed Services University of the Health Sciences

RULES
Acquisition regulations:
Antiterrorism training, 24529
Buy American clauses; applicability to simplified acquisitions, 24528
Congressional Medal of Honor, 31732
Contract actions for leased equipment, 31732
Contract financing; flexible progress payments method, 8731
Contracts crossing fiscal years, 28109
Cost accounting standards administration requirements; deviations, 8726
DOD contractors; supplies and services order form; instructions update, 2600
Independent research and development and bid and proposal costs for 1996 FY and beyond, 8729
Para-aramid fibers and yarns, 2599, 24528
People's Republic of China, 8727
Persons convicted of fraud or other defense-contract-related felonies; employment prohibition, 14397
Correction, 32305
Purchases through other agencies, 14399
Simplified acquisition procedures, 2595
Singapore accession to World Trade Organization government procurement agreement, 8730
Single process initiative, 14398
Correction, 28875
Specifications and standards requisition, 8727
Television-audio support activity, 8726
Work stoppage reports; DD Form 1507 use eliminated, 28109
Armed Forces vessels; uniform national discharge standards, 25126
Civilian health and medical program of uniformed services (CHAMPUS):
Corporate service providers; provider certification requirements, 11765
Individual case management, 7084
TRICARE Prime enrollment procedures, 13912
Federal Acquisition Regulation (FAR):
Brand name item descriptions use, 32741
Brooks Act application, 32746
Compensation for senior executives, 10547
Competition under multiple award task and delivery order contracts, 32746
Electronic funds transfer, 10538, 18828
Executive Order 12933, nondisplacement of qualified workers under certain contracts, 10545
Historically underutilized business zone (HUBZone) empowerment contracting program; correction, 3196
Information technology acquisition restrictions, 32747
Introduction, 10530, 32740
Manufacturing Technology Program, 18829
Recruitment costs principle, 10547
Restructuring savings repricing clause, 18827
Review of FAR representations, 10531
Correction, 30103
SBA's 8(a) Business Development Program, 32742
Small entity compliance guide, 10552, 32749
Taxpayer identification numbers, 32741
Technical amendments, 10548, 32748
Variation in quantity, 10538
Very small business concerns, 10535
Waiver of cost or pricing data for subcontracts, 10544
Freedom of Information Act; implementation, 1130
Privacy Act; implementation, 22784
Correction, 27693
Sexually explicit material; sale or rental on DOD property; restrictions, 6218
Vocational rehabilitation and education:
Reservists' education—
Montgomery GI Bill-Selected Reserve; rates payable increase, 26297
Veterans education—
Educational assistance and benefits; claims and effective dates, 23769

PROPOSED RULES
Acquisition regulations:
Cargo preference-subcontracts for commercial items, 33238
Contract financing payments; distribution; withdrawn, 33239
Foreign military sales customer observation of negotiations, 22825
Overseas use of purchase card, 28134
Security responsibilities; oral attestation, 14424
Taxpayer identification numbers and commercial and government entity codes, 2617
Uniform procurement instrument identification, 22822
Weighted guidelines and performance-based payments, 23814
Civilian health and medical program of uniformed services (CHAMPUS):
Double coverage policy, 32451
Federal Acquisition Regulation (FAR):
Business class airfare; withdrawn, 3380
Clean air and water pollution control, 26264
Conforming late offer treatment, 4248
Contractor liability for loss of and/or damages to household goods, 7736
Cost accounting standards post-award notification, 3786
Government property; meeting, 23982
Interest and other financial costs, 4760
Nondisplacement of qualified workers, 32738
Option clause consistency, 3618
Progress payments and related financing policies, 6758
Relocation costs, 28330
Review of award fee determinations, 24472
Semi-annual agenda, 22226
Travel costs, 27654
Freedom of Information Act; implementation:
Defense Information Systems Agency and Office of Manager, National Communications System, 28773
Semi-annual agenda, 21132

NOTICES
Agency information collection activities:
Proposed collection; comment request, 9982, 13407, 13549, 14216, 14887, 17350, 18885, 27623, 27760, 27968, 31825
Submission for OMB review; comment request, 4075, 5265, 8799, 9983, 13550, 13781, 15352, 15353, 16711, 18404, 23609, 24592, 25480, 26947, 29996, 31826, 31827, 32027, 32216, 34783
Arms sales notification; transmittal letter, etc., 15149, 16424, 16938, 16942, 20268, 24593, 25295, 29275, 31828, 31833, 34218, 34784
Civilian health and medical program of uniformed services (CHAMPUS):
Cancer treatment clinical trials demonstration project; expansion, 30490
TRICARE program—
Eligibility extension for individuals entitled to Medicare but who have not purchased Part B, 28162
Courts-Martial Manual; amendments, 27761
DOD Dependent Schools, SHAPE International School, and Brussels American School; tuition waivers, 9478
Federal Acquisition Regulation (FAR):
Agency information collection activities—
Proposed collection; comment request, 6052, 6053, 6054, 6055, 6056, 6634, 6635, 9132, 18604, 24598, 26366, 26367, 26368
Submission for OMB review; comment request, 1796, 6057, 6058, 6059, 6060, 7169, 11445, 11446, 11447, 11448, 11449, 11847, 13006, 13550, 18604, 18605, 18606, 18607, 18913, 18914, 19340, 23610, 30323
Freedom of Information Act; implementation, 25405
Grants and cooperative agreements; availability, etc.:
Ecology and Oceanography of Harmful Algal Blooms Project, 16930

Local educational agencies program, 11450
National security education program; institutional grants, 2475
Meetings:
Armed Forces Code Committee, U.S. Court of Appeals, 29281
Ballistic Missile Defense Advisory Committee, 4399
Capabilities for Domestic Response to Terrorist Attacks Involving Weapons of Mass Destruction Advisory Panel, 30491
Defense Acquisition University Board of Visitors, 7632, 25299
Defense Intelligence Agency Science and Technology Advisory Board, 2475, 5266, 9983, 10996, 15956, 18405, 27763, 32028
Defense Partnership Council, 3685, 19340
Defense Policy Board Advisory Committee, 3686, 13007, 31838
Defense Retirement Board of Actuaries, 29281
Dependents' Education Advisory Council, 24598
Domestic Advisory Panel on Early Intervention and Education for Infants, Toddlers, Preschool Children, and Children with Disabilities, 13551
Education Benefits Board of Actuaries, 29281
Electron Devices Advisory Group, 11451, 11452, 20279, 20280, 31838, 31839
Gulf War chemical and biological incidents investigations; special oversight board, 9983, 29997, 32028
Historical Records Declassification Advisory Panel, 10125
Military Justice Joint Service Committee, 31839
Military Personnel Testing Advisory Committee, 7170
National Security Education Board, 23610
National Security Education Board Group of Advisors, 17350
National Security Senior Advisory Board, 14888, 15732, 34224
Nuclear Weapons Surety Joint Advisory Committee, 2475
Overseas Dependents' Schools National Advisory Panel, 13972
President's Information Technology Advisory Committee, 3686
President's Security Policy Advisory Board, 8333, 33066
Scientific Advisory Board, 6327, 24599, 27763
Threat Reduction Advisory Committee, 13007, 13551, 32217
U.S. Strategic Command Strategic Advisory Group, 8333
Wage Committee, 3069, 7632, 13551, 25480, 31839
Women in Services Advisory Committee, 4075, 10996
Privacy Act:
Systems of records, 1005, 7632, 17627, 17629, 17634, 22837, 25299, 29281
Senior Executive Service:
Performance Review Board; membership, 18405, 34789
Small disadvantaged businesses; price evaluation adjustment; one-year suspension, 4847
Travel per diem rates, civilian personnel; changes, 10125, 16712, 18075, 19340, 24599, 31840

Defense Information Systems Agency

NOTICES
Senior Executive Service:
Performance Review Board; membership, 30966

Defense Logistics Agency

RULES
Defense contracting:
Wildfire Suppression Aircraft Transfer Act of 1996; implementation, 29227
NOTICES
Grants and cooperative agreements; availability, etc.:
Procurement technical assistance centers, 5266, 13176
Privacy Act:
Computer matching programs, 3687, 5641, 13974, 16430, 29006
Systems of records, 17642, 24616, 25310, 27238, 29008, 29285, 29289, 30494
Senior Executive Service:
Performance Review Boards; membership, 26953

Defense Nuclear Facilities Safety Board

RULES
Freedom of Information Act; implementation: Fee schedule, 31115
NOTICES
Meetings; Sunshine Act, 23824

Delaware River Basin Commission

PROPOSED RULES
Ground water protected area in Pennsylvania: New withdrawals; protected area permits, 1763
NOTICES
Hearings, 8335, 19750
Meetings and hearings, 3069, 10280, 32217

Drug Enforcement Administration

RULES
Schedules of controlled substances:
Modafinil; placement into Schedule IV, 4050
PROPOSED RULES
Records, reports, and exports of listed chemicals:
Chemical mixtures that contain regulated chemicals, 7144
Schedules of controlled substances:
Ketamine; placement into Schedule III, 17299
Withdrawn, 17298
Zalepon; placement into Schedule IV, 24094
Correction, 25405
NOTICES
Comprehensive Methamphetamine Control Act of 1996; implementation :
Chemicals, products, materials, and equipment used in production of controlled substances or listed chemicals; special surveillance list, 25910
Schedules of controlled substances; production quotas:
Schedules I and II—
1999 aggregate, 29358
Applications, hearings, determinations, etc.:
Akorn Manufacturing Inc., 5677
Alfa Chemical, 31289
Ansys Diagnostics, Inc., 15803
Applied Science Labs, 3718, 34825
Arenol Corp., 30358
B.I. Chemicals, Inc., 24677
Bill Lloyd Drug, 1823
Bonds Discount Pharmacy, 25906
Burt, Joseph M., M.D., 25907
Cadiz Thrift-T Drug, Inc., 15803
Cauldron Process Chemistry, 181, 24678
Celgene Corp., 6681
Chattem Chemicals, Inc., 30359, 31295
Chestnut, Wendell L., M.D., 5313
Chiragene, Inc., 6913, 10724, 34825
Church of the Living Tree, 18056
Conway, Jimmy H., Jr., M.D., 32271
Daniel Family Pharmacy, 5314
Dietz, Michael W., D.D.S., 15805
Dupont Pharmaceuticals, 24678
Eli-Elsohly Laboratories, Inc., 29358
Ethical Nutritionals, LLC, 18056
Fort Dodge Laboratories, 34680
Funches, Anthony D., 14267
Ganes Chemicals, Inc., 10724
Glaxo Welcome Inc., 6681
Goltz, Jeffrey I., M.D., 33516
Guilford Pharmaceuticals, Inc., 181
Halil, Saihb S., M.D., 33319
Harrison, John Robert, M.D., 33516
High Standard Products, 18057
Hill, Lawrence C., M.D., 30060
Hoffmann-LaRoche, Inc., 5677
Irix Pharmaceuticals, Inc., 15807
Isotec, Inc., 6681, 25073
Johnson Matthey, Inc., 5678, 15807, 17415, 34681
Knoll Pharmaceutical Co., 181, 15808
Leslie, Robert A., M.D., 25908
Lilly del Caribe, Inc., 15808, 34681
Lipomed, Inc., 17416
Lonza Riverside, 6682, 9541, 28213, 34681
Los Angeles Cannabis Resources Center, Inc., 31295
Mallinckrodt Chemical, Inc., 6682, 15808, 22645, 23114, 34682
Medeva Pharmaceuticals CA, Inc., 5678, 9541
Melgarejo, Pablo E., M.D., 30063
Neil Laboratories, Inc., 30063
Noramco, Inc., 28214
Noramco of Delaware, Inc., 15809, 24679
Novartis Pharmaceuticals Corp., 5678, 9542, 34682
Nycomed, Inc., 15809
Orpharm, Inc., 5679, 24679
Pettigrew Rexall Drugs, 8855
Pharmacia & Upjohn Co., 6682
Pierson, Jacqueline Lee, et al., 14269
Pine, Michael J., D.D.S., 33318
Prior, William Franklin, Jr., M.D., 15806
PRODIM, 15809
Radian International LLC, 10725, 30359, 34825
Reaves, Leonard E., III, M.D., 17416, 19552
Research Biochemicals, Inc., L.P., 5679, 28214
Research Triangle Institute, 28214, 28215
Roberts Laboratories, Inc., 17417
Roxane Laboratories, Inc., 15810
Saculla, Francois J., M.D., 14769
Saxton, Paul W., D.O., 25073
Shohayeb, Ahmed A., M.D., 33321
Sigma Aldrich Research Biochemicals, Inc., 10725, 25080
Sigma Chemical Co., 28215
Stepan Co., 22645, 22646, 34682
Taro Pharmaceuticals U.S.A., Inc., 15811
Thomas, George, PA-C, 15811
Wildlife Laboratories, Inc., 182, 17417
Yi Heng Enterprises Development Co. et al., 2234

Economic Analysis Bureau

RULES
International services surveys:
Foreign direct investments in U.S.—
BE-15; annual survey; exemption level, 10387
PROPOSED RULES
International services surveys:
Foreign direct investments in U.S.—

Annual survey; exemption levels, 2454

Economic Development Administration

RULES
Economic Development Reform Act of 1998; implementation:, 5348
Disaster grant rate eligibility requirements, 32974

NOTICES
Grants and cooperative agreements; availability, etc.:
Alaskan salmon fishing industry; trade adjustment assistance, 7054
Disaster recovery activities; economic development assistance program, 7050
Economic development assistance programs; unemployment and underemployment in economically depressed areas, etc., 9222, 19250
National technical assistance and research and evaluation, 29194
National Technical Assistance Projects, 23978
Trade adjustment assistance eligibility determination petitions:
Art-Craft Optical Co., Inc., et al., 28157
Chicago Dial Indicator Co. et al., 33048
Electro-Chem Etching Co., Inc., et al., 5022
Novtex, Inc., et al., 14858
P.C. Boards, Inc., et al., 11437
Pikes Peak Greenhouses, Inc., et al., 22597

Economic Research Service

NOTICES
Agency information collection activities:
Proposed collection; comment request, 2168, 24130

Economics and Statistics Administration

NOTICES
Committees; establishment, renewal, termination, etc.:
Secretary's 2000 Census Advisory Committee, 25274
Meetings:
2000 Census Advisory Committee, 4840, 28158
Census Advisory Committees, 9126

Education Department

RULES
Postsecondary education:
Federal family education loan programs; corrections and technical amendments, 18974
Gaining Early Awareness and Readiness for Undergraduate Programs, 10184
Graduate assistance in areas of national need, 13486
International Education Programs, 7738
Jacob K. Javits fellowship program, 3198
William D. Ford Federal direct loan program, 29182
Privacy Act; implementation, 31066
Special education and rehabilitative services:
Children with disabilities, and infants and toddlers with disabilities early intervention program; assistance for States, 24862
State assistance for education of children with disabilities program and early intervention program for infants and toddlers with disabilities, 12406
Correction, 34048

PROPOSED RULES
Family educational rights and privacy
Amendments, 29532
Postsecondary education:
Gaining Early Awareness and Readiness for Undergraduate Programs—
Negotiated rulemaking committee; establishment, 35105
Secretary's recognition of accrediting agencies, 34466
Teacher quality enhancement grants program, 27404
William D. Ford Federal Direct Loan Program, 32358
Semi-annual agenda, 21166
Special education and rehabilitative services:
Infants and toddlers with disabilities early intervention program; advice and recommendations request, 12674
State-administered programs; charter schools funding, 27152

NOTICES
Agency information collection activities:
Proposed collection; comment request, 484, 2199, 3286, 3287, 5267, 6636, 6637, 6882, 7171, 7633, 8550, 8551, 9134, 9481, 9482, 10452, 11454, 12292, 13007, 13008, 13176, 13177, 13413, 13788, 13976, 14306, 15153, 15354, 15355, 15733, 16431, 17149, 18608, 19751, 23285, 24139, 26738, 27764, 27969, 28164, 28165, 28454, 29852, 29998, 30502, 32218, 32219, 33275, 34636
Submission for OMB review; comment request, 484, 1181, 1605, 1796, 4077, 4641, 5037, 5038, 6062, 7172, 7634, 7862, 7863, 8551, 9134, 9322, 9483, 10131, 10281, 10652, 10997, 12293, 13976, 15356, 15734, 19982, 22853, 23286, 24627, 25027, 25876, 26953, 28454, 29998, 30324, 30503, 31199, 32029, 33275, 33473, 34637
Approved ability-to-benefit tests and passing scores; expansion for students with disabilities, 24246
Committees; establishment, renewal, termination, etc.:
Institutional Quality and Integrity National Advisory Committee, 28810, 30103
National Commission on Mathematics and Science Teaching for 21st Century, 13977
National Institute on Disability and Rehabilitation Research standing panels; peer reviewers, 22950
National Research Centers, 10076
Web-Based Education Commission, 4849
Elementary and secondary education:
Elementary and Secondary Education Act—Waivers, 31199
Grantback arrangements; award of funds:
Connecticut, 27969
Grants and cooperative agreements; availability, etc.:
Bilingual education and minority languages affairs—
Bilingual training for all teachers, 15094, 18005
Career ladder program, 4214
Comprehensive school program, 238
Field-Initiated Research Program, 19410
Program development and implementation program, 270
Program enhancement projects, 298
State grant program, 8448
Systemwide improvement program, 206
Teachers, administrators, and other educational personnel; professional development program, 4180
Centers for independent living program, 10131
Community Technology Centers Program, 19519, 22954
Educational research and improvement—
National Research Institutes' Field-Initiated Studies Research Program, 10652
Elementary and secondary education—
Advanced Placement Incentive Program, 12154
Alaska Native direct grant programs, 4078
Even Start Family Literacy Program; federally recognized Indian tribes and tribal organizations, 7430
Foreign language assistance program; local educational agencies, 2360
Foreign language assistance program; State educational agencies, 2387
Native Hawaiian Curriculum Development, Teacher Training and Recruitment Program, 16715, 16716, 16718
Safe and Drug-Free Schools and Communities National Programs, 18544, 18546, 19347, 32364, 32366, 33853
Safe Schools/Healthy Students Initiative, 15906, 15909, 29010, 31684
School violence prevention and early childhood development activities, 5839
School violence prevention programs, 27590
Emergency immigrant education program, 3492
Even Start Statewide Family Literacy Initiative, 9228, 9229, 34225
Federal Work-Study Programs; waivers, 27243
Hispanic-serving institutions program, 348, 24928
Impact aid program, 4400
Indian education programs—
Strengthening Institutions Program et al., 11752
Individuals with disabilities—
Recreational programs, 12802
Training and information for parents of children wih disabilities, 18548
Various special education programs, 1712
Institute for International Public Policy Program, 15280
International Research and Studies Program; annual report publication, 8336
Jacob K. Javits fellowship program, 3200
Magnet schools assistance; innovative programs, 2110
Minority Science and Engineering Improvement Program, 6637
National Institute on Disability and Rehabilitation Research—
Disability and rehabilitation research projects, 342, 2730, 4936, 9422, 11748, 13632, 13637, 16528, 16532, 18992, 18995, 23988, 23993, 24451, 29190, 29191, 29528
Rehabilitation research and training centers and rehabilitation engineering research centers program, 16532
National Research Institutes' field-initiated studies program, 4401
National Resource Centers and Foreign Language and Area Studies Fellowships Programs; technical assistance workshop, 6638
Native Hawaiian Family-Based Eduation Centers Program, 16718
Parental Assistance Program, 15608
Postsecondary education—

Alcohol and Other Drug Prevention Models on College Campuses, 34638
Child Care Access Means Parents in School Program, 11455, 11848
Distance Education Demonstration Program, 5704, 6062
Gaining Early Awareness and Readiness for Undergraduate Programs, 10190, 17351
Graduate Assistance in Areas of National Need Program, 32487
Higher education collaboration between U.S. and European Community, 4254
Improvement fund, 13009
Learning anytime anywhere partnerships, 4026
Leveraging Educational Assistance Partnership Program, 7732
Preparing Tomorrow's Teachers to Use Technology Program, 14889
Quality higher education for students with disabilities; demonstration projects, 10998, 13415, 13490
Teacher Quality Enhancement Programs, 6140, 13789
Technological innovation and cooperation for foreign information access program, 4178
TRIO Dissemination Partnership Program, 27650
Work-Colleges Program, 13552
Public Charter Schools Program, 18887
Public education-equity assistance center program; desegregation, 1182
Reading Excellence Program, 16574, 27244
Special education and rehabilitative services—
Centers for independent living program, etc., 2958
Children with disabilities; services and results improvement, 10352, 28674
Disability and rehabilitation research projects, 29529
Individuals with disabilities; various special education programs, 352
Individuals with mental or physical disabilities receiving public support; employment opportunities, 1183, 10998
Interpreters for individuals who are deaf or hard of hearing and individuals who are deaf-blind; training program, 25140
Parents of Children with Disabilities Training and Information Program, 14556
Traditionally underserved populations; capacity building, 4401
Training and information for parents of children with disabilities program, 31068, 31071
Star schools program, 3804
Strengthening Institutions Program et al., 348, 6178, 24140
Technology Innovation Challenge Program, 14223
Undergraduate International Studies and Foreign Language Program et al., 7742
Underground Railroad Educational and Cultural Program, 30210
Vocational and adult education—
Nationa Research Centers, 27410
Meetings:
Education Statistics Advisory Council, 25027
Federal Interagency Coordinating Council, 5647, 24374
Foreign Medical Education and Accreditation National Committee, 4849
Indian Education National Advisory Council. 10282
Institutional Quality and Integrity National Advisory Committee, 13415
National Assessment Governing Board, 8337, 9323, 12156, 14224, 19140, 19752, 25028, 30966
National Educational Research Policy and Priorities Board, 8552, 15958, 29298
Postsecondary Education Improvement Fund National Board, 6883, 30966
President's Advisory Commission on Educational Excellence for Hispanic Americans, 2476, 28455
President's Board of Advisors on Historically Black Colleges and Universities, 3934
Student Financial Assistance Advisory Committee, 2200, 16432
Postsecondary education:
Accrediting agencies and State approval agencies for vocational and nurse education institutions; national recognition, 6882, 30967
Federal Family Education Loan Program, 23287, 29512, 32103
Federal Pell Grant, Federal Perkins Loan, Federal Work-Study, and Federal Supplemental Education Opporunity Grant Programs, 29512, 32103
Federal need analysis methodology for 2000-2001 award year; tables updates, 29512, 32103
National direct and Federal Perkins student loan programs; directory of designated low-income schools; availability—
Teacher cancellation benefits, 29526
William D. Ford Federal Direct Loan Program, 23287, 29512, 32103
Privacy Act:
Systems of records, 29298, 30106
Reports and guidance documents; availability, etc.:
National Assessment of Educational Progress; Design 2000-2010 and voluntary National testing in 4th grade reading and 8th grade mathematics, 25720
Special education and rehabilitative services:
Blind vending facilities under Randolph-Sheppard Act—
Arbitration panel decisions, 7635, 9984, 32030, 32031, 32219, 32220
Individuals with Disabilities Education Act (IDEA)—
Correspondence; quarterly list, 6768
State educational agencies; submission of expenditure and revenue data, etc., 4642
Vocational and adult education:
Carl D. Perkins Vocational and Technical Education Act et al.; implementation, 7985
Workforce Investment Act; implementation, 7984

Electronic Commerce Advisory Commission

NOTICES

Meetings, 30958

Employment and Training Administration

RULES

Aliens:
Nonimmigrant agricultural workers; temporary employment; labor certification process; administrative measures to improve program performance, 34958
Workforce Investment Act; implementation:
Job training system reform, 18662

PROPOSED RULES

Nonimmigrants on H-1B visas employed in specialty occupations and as fashion models; labor condition applications and employer requirements, 628
Wage recordkeeping requirements, 5725

NOTICES

Adjustment assistance:
84 Mining Co. et al., 6914
Action West, 6915
Advanced Energy Industries, Inc., 25367
Agip Petroleum Co., 10323
Ainge Enterprises, Inc., 15172
American Cabinetry, 35186
American Fracmaster, 27297
American Smelting & Refinery Co., 16755
Amoco et al., 16755
Amphenol Corp. et al., 3718
Anitec Image Corp., 3722
ARCO Exploration & Production Technology, 24417, 33523
ASM America, Inc., et al., 15173
Auburn Sportswear Co. et al., 2677
Baker Atlas, 29890
Baker Atlas et al., 8126
Baker Hughes Inteq, 24417, 29891
Baker Oil Tools, 10323, 23115
Baroid Drilling Fluids, 24418
Becton Dickinson, 10323
Bernstein & Sons Shirt Corp., 32274
Bethlehem Steel Corp., 8127
BJ Services, 6915
BJ Services Co., USA, 6915
BJ Services, Inc., 6915
Boeing Co., 16755
Boston Precision Parts Co. et al., 27810
BP/Amoco, et al., 24418
Braeburn Alloy Steel, Inc., 25367
Branch Cheese, Suputo Cheese USA, 32277
Breed Tech/Morton Bendix et al., 25367
Buckeye Inc., 15174, 23115, 28525
Buster Brown Apparel, Inc., 23115, 25368
Camp-Hill Corp., 29891
Camp Sports, Inc., et al., 10323
Camptown Togs, Inc., 3719
Capco, Inc., 28526
Capco, Inc., et al., 16756
Cascade Steel Rolling Mills, Inc., 15174
Caza Drilling, Inc., 3719, 15174
Celanese Acetate, 13037
Clover Trimmings, Inc., et al., 29892
Coach Leatherware Corp., 29892
Coastal Management Corp., 10024
Computalog U.S.A., Inc., 23116
Computalog Wireline Services, 9356
Consolidated Coal Co., 33523
Cooper Cameron Corp., 1240
CTS of Bentonville, 6915
Dan River, Inc., 6916
Dawson Production, 33523
Donnkenny Apparel, Inc., 4713, 16482
Double EE Service, Inc., 23116
Dresser Oil Tools, 1239, 34682
Dupont Corp. et al., 9353
E.I. DuPont de Nemours Performance Coatings, 34683
Electronic Components & Systems, Inc., 8128
Emhart Glass Machinery, 27297
Emhart Glass Machinery, et al., 27297
Equity Oil Co., 16757
Exolon-ESK Co., 24418
F&R Fashions et al., 28526
F.W.A.-J.S.M. Drilling Co., 13037
Fashionland, Inc., 25369
FCI Electronics, 13037
Fellowes Manufacturing Co., 32275
FirstMiss Steel, Inc., 22650, 27813
Florida Coast Paper Co., L.L.C., 33524
Forstmann & Co., Inc., 3720

Fruit of the Loom, 9356
Garden State Tannery et al., 2678
GE Lighting, 6916
General Electric Co., 23116
Geneva Steel, 6916, 15174, 15175
Gerber Childrenswear et al., 33524
Gesco International, 10324
GL&V/Black Clawson-Kennedy, 8128
Gould Electronics, Inc., 32894
Great Northern Paper, 17015
Guilford Fibers, Inc., 24419, 32275
Guilford Mills, Inc., 24419, 25369
Gulf States Steel, Inc., 16483
H.M.C. Fashions Coat, Inc., 28527
Halliburton Energy Services, 13038
Harsco Corp., 4714
Heckett Multiserv, 15175
Herald Handbag Manufacturing Co., 10324
Hooper Trucking Co., 6917
Houston Atlas, Inc., 10324
Huber Lace & Embroidery Inc., 4714
Hudson ICS, 16757
IEC Edinburg, 13038
Inland Production Co. et al., 9357
Inland Resources, 9357
International Paper Corp., 27813
International Wire Group, 32275
Ithaca Industries, Inc., 32894
John Deere Consumer Products, 4714
Johnson & Johnson Medical, Inc., 23116
JRF Enterprises, 1239
KCS Resources, Inc., et al., 34683
Kellwood Co., 15175
Kelly Springfield Tire et al., 15175
Kentucky Apparel LLP, 15177
Kevlaur Industries, Inc., 1239
Key Energy Drilling, Inc., 27299
Key Energy Services, Inc., 24419
Knoedler Manufacturers, Inc., 10325
Kopfman & McGinnis, Inc., et al., 8128
Koppel Steel Corp., 13038
L&S Dress Co., Inc., 2679
Lehigh Portland Cement, 25369
Lightning Resources International, 34684
Lone Star Steel Co., 16483
Longview Fiber Co. et al., 23117
Louisiana Pacific et al., 17016
Lucas Varity, North American Light Vehicle Braking Systems, 3722
Lucia, Inc., 27299
LUMEX Manufacturing, 13039
Mademoiselle Knitwear, 29892
Martin-Decker/Totco, 9357
Mayflower Manufacturing Co., 29893
McCulloch Corp., 3720
Meridian Dyed Yarn Group, 15177
Miller Brothers Indutries, Inc., 25370
Milton Bradley Wood Products, 10325
Mitchell Manufacturing Group, 13037, 15172
Mitel, Inc., et al., 23117
MKE Quantum Components, 34684, 34685
Modular Sweater, Inc., 29893
Morris Button Co. et al., 35183
Motorola Ceramic Products, 16757, 32275
Motorola Inc., 23118
Nabors Drilling USA, Inc., 13039, 16484
National Fruit Products Co., Inc., 9357, 22650
National Oilwell, 16757, 23118
NCC Industries, Inc., 9358
North American Refract. et al., 10325
Nu-Tek Foods, Inc., 1239
Oldham Saw Co., 9358
Omimex Energy, Inc., 32895
Oryx Energy Co., 9358
OXY USA, Inc., 29893
Papillon Ribbon & Bow Co., 8129
Paramount Headwear, Inc., et al., 3720
Parsons Pine Products, 10326
Patterson Drilling Co., 23118
Paxar Woven Label, 13039, 25370
Perfection Pad Co., Inc., 32895
Perry & Perry, Inc., 32276
Phillips-Van Heusen Corp., 16484
Pillsbury Co., 16484
Pittsburgh Corning Corp., 27813
Pluma, Inc., 8129, 22650, 25370
Pool Co., 15177
Quebecor Printing Federated, Inc., et al., 15178
Quickie Manufacturing Corp. et al., 1241
R&M Energy Systems et al., 33525
Rainbow Piece Dye, 33526
Rainier West Sportswear et al., 29888
Ralston Purina, 17017
Rayonier, Inc., 4715
Rockwell Semiconductor Systems-Colorado Springs, Inc., 8130
Rocky Mount Instruments, Inc., et al., 4711
Salant Corp., 25370
Schlumberger Oilfield Services, 15178
Schlumberger Technology Corp., 23119
Shape Global, 24419
Siemens Energy & Automation, 24420
Simpson Pasadena Paper Co., 15178
Simpson Pasadena Paper Co. et al., 22646
Snyder Oil Corp., 34685
Southwest Fashion, Inc., 15178
Sperry-Sun Drilling Services et al., 34685
Stanley Fastening Systems, 15179
Texaco Exploration & Producing, Inc., 16757
Texas Boot Co., et al., 27299
Thomas & Betts Co. et al., 13039
Timken Co. et al., 17017
Titan Oil, Inc., 33526
TMB/Shrap Drilling, Inc., 27300
Tony Lama Boot Co., 32276
Topco, Inc., 27300
Topps Safety Apparel, 1240
TRW/BDM-Petroleum Technologies, 6917
Tube City, Inc., et al., 16752
Twinstar Semiconductor, 17019
Union Pacific Fuels, Inc., et al., 24420
United Technologies Automotive, 15171
Valve Sales Co., Inc., 28527
VF Knitwear, Inc., 15179
Voest-Alpine Services & Technologies Corp., 6917
Vogue Originals, 13040
Washington Veneer, 29893
Weinman Pump & Supply Co., et al., 25371
Wendt Corp., 32276
Westark Garment Manufacturing, 1240, 9359
Willamette Industries et al., 2679
William Carter Co., 13040, 29894
Wilson Supply et al., 24420
Wood Group Pressure Control, 23119
Wyeth-Ayerst Laboratories, 32895
Zenith Electronics Corp., 22651
Agency information collection activities:
Proposed collection; comment request, 8130, 15179, 16485, 18936, 23872, 27814, 28216, 29361, 29894, 31318, 31647, 31877
Alien temporary employment labor certification process:
Agriculture and logging; adverse effect wage rates, meal charges, and maximum travel subsistence reimbursement, 6689
Committees; establishment, renewal, termination, etc.:
Registered Apprenticeship Federal Committee, 3572, 4473
Environmental statements; availability, etc.:
Jacksonville, FL; Job Corps Center, 17685
Federal-State unemployment compensation program:
Extended benefit periods; changes, 19389
Unemployment insurance program letters—
Federal unemployment insurance law interpretation, 6691
Grants and cooperative agreements; availability, etc.:
Female apprentices in nontraditional occupations; demonstration projects, 12354
Job Training Partnership Act—
Allotments and Wagner-Peyser Act preliminary planning estatimates for States, 7909
Contextual Learning Demonstration Program, 15819
Migrant and Seasonal Farmworker Programs, 15991, 27390
Title III dislocated workers; employment and training assistance programs; State allotments, 13819
Onestop career system; local job vacancy surveys, 3975
Postsecondary education—
School-to-work opportunities partnerships; State and local systems, 8131
Quality Child Care Initiative, 12362
School-to-Work systems, 34271
Welfare-to-Work Program, 4010, 31019
Census 2000 Employment Project, 26440
Youth Opportunities Inititive, 29672
Job Training Partnership Act:
Targeted jobs tax credit program—
Lower living standard income level; economically disadvantaged, definition, 26452
Meetings:
Native American Employment and Training Council, 6692, 23873
NAFTA transitional adjustment assistance:
Action West, 6918
Ansell Protective Products, 23119
Automotive Logistics Services et al., 4715
Boston Precision Parts Co. et al., 27810
Cascade Steel Rolling Mills, Inc., 13041
Circle DE Lumber et al., 35186
Circle Four Farms, 22651
Dupont Corp. et al., 9353
Electronic Components & Systems, Inc., 8140
Fashion Enterprises, 32277
Fleming Companies, Inc., 6918
Florida Canyon Mining, Inc., 32277
Frenesius Medical Care, 32277
Gould Electronics, Inc., 32278
Homestake Mining Co., 28528
International Wire Group, 32278
Ithaca Industries, Inc., 23120
Jahmpasa, USA, 32278
Jahmpasa, USA, et al., 32896
Jamesbury et al., 13041
John Deere Consumer Products, 4717
Johnson & Johnson Medical, Inc., 22651
Lone Star Steel Co., 16483
Lucas Varity, North American Light Vehicle Braking Systems, 3722
McCulloch Corp., 3723
Mitchell Manufacturing Group, 13037, 15172
Morris Button Co. et al., 35183
Motorola Inc., 23120
Mount Hamilton Mining, Inc., 27300
Oro Nevada Exploration, Inc., 24421
Paramount Headwear, Inc., et al., 3720
Pillsbury Co., 15181
Quickie Manufacturing Corp. et al., 1241
Rainier West Sportswear et al., 29888
Rocky Mount Instruments, Inc., et al., 4711

Russell Corp. et al., 33526
Siebe Appliance Controls et al., 23120
Simpson Pasadena Paper Co. et al., 22646
Southwest Fashions, Inc., 15181
Stonecutter Textiles et al., 27815
Tony Lima Boot Co., 32278
Tube City, Inc., et al., 16752
United Technologies Automotive, 15171
V.F. Jeanwear et al., 16757
VF Knitwear, Inc., 15182
Washington Veneer, 28528
Weatherford International, Inc., 28528
Weinman Pump & Supply Co., et al., 25371
Wilkins Industries et al., 6917
Permanent labor certification program:
Efficiency increase measures (General Administrative Letter No. 1-97, Change 1), 23984
Reports and guidance documents; availability, etc.:
Awarding incentive grants and applying sanctions for Title I programs under sections 503 and 136 of Workforce Investment Act; consultation paper, 22770
Performance accountability measurement system; consultation papers, 14336
Unemployment compensation for ex-servicemembers:
Remuneration schedules, 7911
Workforce Investment Act; implementation:
Job Corps Program; notice to employers, 19201
Workforce Investment Act and Wagner-Peyser Act; implementation:
Strategic five-year State plan; planning guidance and submission instructions, 9402

Employment Standards Administration

See Wage and Hour Division

NOTICES

Agency information collection activities:
Proposed collection; comment request, 8862, 13821, 17418, 25914, 31648
Minimum wages for Federal and federally-assisted construction; general wage determination decisions, 182, 1241, 2680, 3573, 4717, 5840, 7210, 8409, 9542, 10725, 12368, 13607, 14770, 15999, 17419, 18937, 20023, 23359, 24681, 26458, 27816, 29072, 30064, 31649, 32898, 34280

Energy Department

See Bonneville Power Administration
See Energy Efficiency and Renewable Energy Office
See Energy Information Administration
See Energy Research Office
See Federal Energy Regulatory Commission
See Hearings and Appeals Office, Energy Department
See Southeastern Power Administration
See Southwestern Power Administration
See Western Area Power Administration

RULES

Acquisition regulations:
Management and operating contracts and other designated contracts, 12220
Performance guarantees, 16649
Rights in technical data regulations; revisions; correction, 4029
Contractor employee protection program; criteria and procedures, 12862

PROPOSED RULES

Acquisition regulations:
Costs associated with whistleblower actions, 14206
Chronic beryllium disease prevention program, 29811
Semi-annual agenda, 21174
Workplace substance abuse programs at DOE sites; random alcohol abuse testing; withdrawn, 11819

NOTICES

Active uranium and thorium processing sites; reimbursement for costs of remedial action, 2887
Atomic energy agreements; subsequent arrangements, 9323, 9324, 10132, 11456, 13179, 16720, 17150, 24375, 26954, 31554
Copyright licenses:
Wilmington Publishing, Ltd.; Commercial Environmental Cleanup, Products and Services Directory, 13417
Defense Nuclear Facilities Safety Board recommendations:
Integrated safety management and DOE facilities, 15734
Pantex Plant; safety management; DOE's implementation plan, 23824
Pantex Plant; Secretary's response, 13179
Electricity export and import authorizations, permits, etc.:
A. Gonzalez, Inc., 9985
American Electric Power Service Corp., 7863
British Columbia Power Exchange Corp., 24628
Merrill Lynch Capital Services, Inc., 7864
Ontario Hydro, 1606
Ontario Hydro Interconnected Markets Inc., 1606
PP&L EnergyPlus Co., 28455
Public Service Electric & Gas Go., 7865
Sumas Energy 2, Inc., 18005
Williams Energy Marketing & Trading Co., 20280
Environmental statements; availability, etc.:
Commercial light water reactor; tritium accelerator production; and tritium extraction facility, 13553
East Technology Tennessee Technology Park, TN, et al.; alternative strategies for long-term management and use of depleted uranium hexafluoride, 23058
Hanford Site, Richland, WA, 19983
Idaho National Engineering and Environmental Laboratory, ID; Advanced Mixed Waste Treatment Project, 16948, 23825
Los Alamos National Laboratory, NM—
Continued operation, 8338
Conveyance and transfer of tracts, 9483
Public Service Co. of New Mexico, 31204
Rocky Flats Environmental Technology Site, CO; plutonium residues and scrub alloy storage management, 8068
Sandia National Laboratories, NM, 22603
Savannah River Site, SC—
Spent nuclear fuel and targets; safe and efficient management, 2201
Spallation Neutron Source, Oak Ridge National Laboratory, TN; construction and operation, 35140
Surplus plutonium disposition; mixed oxide fuel,
Hearing, 32032
Tritium Supply and Recycling Record of Decision, 26369
Environmental statements; notice of intent:
Argonne National Laboratory-West, ID; electrometallurgical treatment of sodium-bonded spent nuclear fuel, 8553
C.D. McIntosh, Jr. Power Plant, Lakeland, FL; pressurized circulating fluidized bed demonstration project, 14710
Geneva Steel Co., UT; integrated coal/ore reduction project, 34640
Mound Site, Miamisburg, OH; heat source/radioisotope thermoelectric generator assembly and test operations transfer; withdrawn, 26954
Oak Ridge, TN—
Transuranic waste treatment facility, 4079, 12293
Y-12 Plant, 13179
Phoenix, AZ; Public Service Co. of New Mexico; transmission line construction, 7173, 13553
Savannah River Site, SC; in-tank precipitation process alternatives, 8558
Surplus plutonium disposition supplement; mixed oxide fuel, 16720
Floodplain and wetlands protection; environmental review determinations; availability, etc.:
Argonne National Laboratory-East, IL; drainage ditch rerouting, 23288
Arroyo Seco, Sandia National Laboratories, CA; embankment and streambed restoration, 33276
Fermi National Accelerator Laboratory, IL; 8 GeV fixed target facility construction and operation, 9484
Frontera Generation L.P., 20281
Los Alamos National Laboratory, NM, 34794
Miamisburg Environmental Management Project, OH, 1797, 1798, 20281
Savannah River Site, SC, 16433
Pond B dam repair project, 7636, 13854
Yucca Mountain, NV; spent nuclear fuel and high-level radioactive waste disposal; geologic repository, 31554
Grant and cooperative agreement awards:
National Resources Defense Council, 12161
Grants and cooperative agreements; availability, etc.:
Applications of Petroleum Technologies on Non-allotted Native American Lands, 31205
Atmospheric Radiation Measurement Program, 13977
Automotive Electric Motor Drive for Partnership for New Generation of Vehicles, 8800
Beijing energy-efficiency and renewable energy demonstration building project, 2203
Boxed waste form nondestructive assay development and demonstration project, 34226
Carbon management; fundamental research, 3288
Complex and collective phenomena research, 5267
Computational Structrual Biology, 24628
Cooperative Automotive Research for Advanced Technologies Program, 14437
Crosscutting integrated industrial combustion process system applications; innovative cost-shared research, development and demonstration of technologies, 19752
Development of feed system for alternative feedstocks for gasification, 14713
Emission Control Technologies for Fine Particulate Matter, Ozone, and Related Environmental Issues, 13554
Energy efficiency and waste reduction for plant/crop based technology in agriculture industry, 6327
Energy efficient industrialized housing, 18609
Environmental management science program, 1607, 4643
Environmental meteorology program, 4850, 5779

Experimental Program to Stimulate Competitive Research, 32488
Geothermal Power Initiative, 8801
High-energy-density and laser-matter interaction studies, 5647
Hydrogen reformer, fuel cell generator, and vehicle refueling system; research and development, 13010
Hydrogen technology innovation program, 3689
Improved natural gas storage well remediation, 14713
Inventions and Innovation Program, 28165
Low dose radiation research program, 4850
Metal casting industry of the future, 2632
Million solar roofs program for State and community partnerships, 4643
Native American Lands; Remote Applications of Renewable Power Technologies, 8802
Natural and Accelerated Bioremediation Research Program, 10282
Natural gas upgrading; novel methods, 28166
Next generation internet—
Applications, network technology, and network testbed partnerships program, 1184
Research in basic technologies program, 1185
University network technology testbeds program, 1187
On-line temperature measurement instrumentation for gasification process control; development, 18005
Photovoltaics for schools, 18609
Photovoltaics for utility scale applications, 16434
Sciences and engineering training for Native American, African American, Hispanic American, Asian-Pacific American, women and disabled students, 17649
Sensor and control technologies for industrial manufacturing applications, 31560
Steel industries of the future, 2888
Stripper gas well enhancement; advanced technologies, 33853
U.S. Chemical industry's Technology Vision 2020; research and development, 24630
United States rice genome sequencing project, 5562
Meetings:
American Statistical Association Committee on Energy Statistics, 19753
Basic Energy Sciences Advisory Committee, 4644
Biological and Environmental Research Advisory Committee, 16721
Central Internet Database; national stakeholder forum, 19753
Environmental Management Advisory Board, 14714, 18006
Environmental Management Site-Specific Advisory Board—
Fernald Site, OH, 485, 11000, 24141
Hanford Site, WA, 10132, 27971, 33277
Idaho National Engineering and Environmental Laboratory, ID, 9485, 16722, 22604
Kirtland Area Office (Sandia), NM, 6328, 10999, 16435, 25029
Los Alamos National Laboratory, NM, 1612, 7865, 11456, 13790, 24142, 32222
Monticello Site, UT, 7175, 13979, 30503
Nevada Test Site, NV, 7175, 11000, 18610, 27972, 33277
Oak Ridge Reservation, TN, 3070, 13789, 23827, 26740, 33276
Paducah Gaseous Diffusion Plant, KY, 5039, 10133, 14715, 23827, 28456, 34795
Pantex Plant, TX, 6328, 10999, 26739
Rocky Flats, CO, 1611, 3289, 5038, 8339, 10653, 13183, 16434, 19520, 23828, 26739, 32221
Savannah River Site, SC, 1612, 13555, 24142
Fusion Energy Sciences Advisory Committee, 7176, 17650, 23828, 31206
High Energy Physics Advisory Panel, 5039, 26740
Hydrogen Technical Advisory Panel, 14891
International Energy Agency Industry Advisory Board, 13183, 26955
National analytical management program; interagency manual development guidance, 3934
National Coal Council, 19754
Nuclear Energy Research Advisory Committee, 8340
Secretary of Energy Advisory Board, 9486, 11456, 14225, 17651, 19520, 19521, 19522, 25481, 29302
Natural gas exportation and importation:
Avista Corp. et al., 31206
Boston Gas Co., 486
Cascade Natural Gas Corp., et al., 26386
City of Duluth, MN, 29011
Cogen Energy Technology L.P. et al., 13178
Engage Energy Canda, L.P., et al., 3290
Enron Capital & Trade Resources Corp., 15357
OGE Energy Resources, Inc., et al., 8553
Phillips Alaska Natural Gas Corp. et al., 17649
Poco Marketing Ltd. et al., 23288
ProGas U.S.A., Inc., 28167
Powerplant and industrial fuel use; new electric powerplant coal capability:
Self-certification filings—
ANP Blackstone Energy Co., 34226
Elwood Energy LLC, 8340
LSP-Kendall Energy, LLC, 27247
Pacific Klamath Energy, Inc., 8340
Panda Guadalupe Power, L.P., et al., 15735
Pasadena Cogeneration L.P., 3071
SEI Texas, L.P., 27247
Sumas Energy 2, Inc., et al., 30504
Presidential permit applications:
Fraser Papers Inc., 17351
Frontera Generation L.P., 11457
Public Service Co. of New Mexico, 2476
Sumas Energy 2, Inc., 9324
Reports and guidance documents; availability, etc.:
Foreign research reactor spent nuclear fuel fee policy, 18006
Low-level and mixed low-level radioactive waste disposal; commercial facilities use requirement, 12161
Yucca Mountain, NV, repository; viability assessment; report to Congress, 486
Applications, hearings, determinations, etc.:
Cargill-Alliant, LLC, 27245
DTE Energy Trading, Inc., 27245
Electric Clearinghouse, Inc., 24375
Frontera Generation L.P., 27246
Montaup Electric Co., 16432
PDI New England, Inc., 25315

Energy Efficiency and Renewable Energy Office

RULES
Energy conservation:
Alternative fuel transportation program—
Biodiesel fuel use credit, 27169
P-series fuels; definition, 26822
PROPOSED RULES
Consumer products; energy conservation program:
Clothes washers—
Energy conservation standards, 1272, 1545
Energy conservation:
Distribution transformers; test procedures, 33431
NOTICES
Consumer products; energy conservation program:
Fluorescent lamp ballasts, clothes washers, and water heaters, 24634
Representative average unit costs of energy sources—
Electricity, natural gas, heating oil, propane, and kerosene, 487
Grants and cooperative agreements; availability, etc.:
Enhanced Geothermal Systems Project, 29852
Fuel cell technology use in hydrogen-powered, mobile, underground equipment; research and development, 5269
Mining Industry Roadmap for Crosscutting Technologies initiative, 12294
National Industrial Competitiveness through Energy, Environment, and Economics (NICE 3) Program, 11001
Renewable energy and energy efficiency technologies; information dissemination, public outreach, training, and related technical analysis activities, 9486
Biomass conversion to transportation fuels; innovative technologies, 1188
PV balance of system reliability analysis, 1188
Wind energy systems program, 9487
Meetings:
Appliance Energy Efficiency Standards Advisory Committee, 10133
State Energy Advisory Board, 3291, 23828
Recommendations:
Product energy efficiency, 3492

Energy Information Administration

NOTICES
Agency information collection activities:
Proposed collection; comment request, 6884, 13011, 14891, 15735, 16723, 26387, 32032
Submission for OMB review; comment request, 7866, 31560
Meetings:
American Statistical Association Committee on Energy Statistics, 16726

Energy Research Office

NOTICES
Committees; establishment, renewal, termination, etc.:
Basic Energy Sciences Advisory Committee, 2204
High Energy Physics Advisory Panel, 2632

Engineers Corps

RULES
Administrative appeal process, 11708

Danger zones and restricted areas:
Point Lookout to Cedar Point, MD; aerial firing range designation, 18580
Permits for discharges of dredged or fill material into waters of the United States, 25120

NOTICES

Environmental statements; availability, etc.:
Dare County, NC; Manteo (Shallowbag) Bay project, 4640
Deep Run and Tiber-Hudson Watersheds, MD; withdrawn, 23284
Everglades National Park, FL; modified water deliveries, 29630
Jackson, Clarke County, AL; Tombigbee River public port facilities, 10651
Nationwide Permit Program; scoping meetings, 13782
Queen Anne's County, MD; Site 104; open-water placement of dredged material, 9480, 23285, 24451
Comment period extension, 17644
Scranton, PA; Plot and Green Ridge Local Flood Protection Projects, 8334
Environmental statements; notice of intent:
Appalachian coalfields, WV; mountaintop mining and valley fills, 5778
Broadwater Resort Facility, Biloxi, MS, 25311
Dade County, FL; beach erosion control and hurricane protection project, 8335, 24373
Dworshak Dam and Reservoir, ID, 33068
East St. Louis and vicinity, IL; interior flood control and ecosystem restoration project, 3491
Great Egg Harbor Inlet to Townsends Inlet, Cape May County, NJ; storm damage reduction project, 11453
Harris County, TX; construction of container terminal and cruise ship facility, 29630
Lower Platte River and Tributaries, NE; flood control and environmental restoration project, 29290
Missouri River between Fort Peck Dam, MT, and Gavins Point Dam, SD and NE; bank stabilization project, 4641
Nashua, Hudson, Litchfield, and Merrimack, NH; Circumferential Highway Project, 17644
Oceanside, San Diego County, CA; San Luis Rey River flood control project, 30496
Sacramento and San Joaquin River Basins, CA; flood damage reduction and integrated ecosystem restoration, 27240
Sand Creek Watershed, NE; environmental restoration and flood control; feasibility study, 19346
San Luis Obispo Creek, CA; watershed management plan, 7170
Stanislaus County, CA; flood reduction investigation, 13411
Tatitlek, AK; small boat harbor, 7171
Vallejo, Solano County, CA; White Slough flood control study, 33848
Wahoo, NE; Sand Creek Watershed; environmental restoration and flood control, 17148
Waukegan Harbor, IL; comprehensive dredging management plan, 3688
White River to Newport, AR; navigation project reevaluation, 1181
Harbor Maintenance Trust Fund status; annual report to Congress, 19139
Meetings:
Chief of Engineers Environmental Advisory Board, 8800, 10181
Coastal Engineering Research Board, 7171, 13782
Patent licenses; non-exclusive, exclusive, or partially exclusive:
River sediment transport characteristics micro modeling method and apparatus, etc., 5034
Reports and guidance documents; availability, etc.:
Regulatory guidance letters, 13783

Environmental Protection Agency

RULES

Acquisition regulations:
Administrative amendments, 3875
Agency protests; solicitation notice incorporation, 17109
Contractor performance evaluations, 20201
Service contracting; avoiding improper personal services relationships, 30443
Air pollutants, hazardous; national emission standards:
Equivalent emission limitations by permit; implementation, 18824, 26311
Withdrawn, 26311
Ferroalloys production; ferromanganese and siliconmanganese, 27450
Generic maximum achievable control technology, 34854
Magnetic tape manufacturing operations, 17460
Maximum achievable control technology; constructed or reconstructed major sources, 35029
Mineral wool production, 29490
Oil and natural gas production and natural gas transmission and storage, 32610
Perchloroethylene emissions from dry cleaning facilities—
California, 4298
Pesticide active ingedient production, 33550
Phosphoric acid manufacturing and phosphate fertilizers production, 31358
Polyether polyols production, 29420
Correction, 31895
Polymer and resin production facilities (Group IV), 11536, 24511, 30406
Polymers and resins (Groups I and IV), 35023
Portland cement manufacturing industry, 31898
Primary lead smelting, 30194
Pulp and paper production, 17555
Radon emissions from phosphogypsum stacks, 5573
Secondary lead smelters, new and existing; compliance date extension, etc.; correction, 4570
Source categories—
Florida; construction permitting program, 5189
Steel pickling facilities; hydrochloric acid process, 33202
Synthetic organic chemical manufacturing industry and other processes subject to equipment leaks, 20189
Wool fiberglass manufacturing, 31695
Air pollution; standards of performance for new stationary sources:
Coal, coal refuse, etc.; definitions; CFR correction, 24049
Fossil fuel-fired boilers and turbines; three new test methods for velocity and volumetric flow rate determination in stacks or ducts, 26484
Correction, 27623
Municipal solid waste landfills; technical amendments and corrections, 9258
Steel plants; electric arc furnaces, 10105
Air pollution control; new motor vehicles and engines:
Light-duty vehicles and trucks—
Pre-production certification procedures; compliance assurance program, 23906
New nonroad spark-ignition nonhandheld engines at or below 19 kilowatts; phase 2 emission standards, 15208
Correction, 16526, 34313, 35256
Urban buses (1993 and earlier model years); retrofit/rebuild requirements; equipment certification; post-rebuild emission levels, 30415
Air programs:
Accidental release prevention—
Flammable hydrocarbon fuels; stay of effectiveness, 29168
Risk Management programs, 964
Worst-case release scenario analysis for flammable substances, 28696
Ambient air quality standards, national—
Fine particulate matter; reference method revisions, 19717
Ambient air quality surveillance—
Alabama, Florida, Georgia, Kentucky, Mississippi, and Tennessee; ozone monitoring season modification, 10389
Lead air pollutant monitoring requirements, 3030
Washington and Oregon; ozone monitoring season modification, 3028
Diesel fuel sulfur requirements; Alaska exemption petition, 34126
Fuel and fuel additives—
Puerto Rico gasoline; compliance baseline modification, 30904
St Louis, MO moderate ozone nonattainment area; reformulated gasoline program, 10366
Ozone areas attaining 1-hour standard; identification of areas where standard will cease to apply, 30911
Pesticide products; State registration—
Large municipal waste combustors located in States where State plans have not been approved; emission guidelines, 17219
Reporting and recordkeeping burden reduction, 7458
Stratospheric ozone protection—
Essential-use allowances; allocation, 1092
Montreal Protocol adjustment for 1999 interim reduction in Class I, Group VI controlled substances; incorporation, 29240
Ozone-depleting substances; substitutes list, 10374, 22982, 30410
Significant new alternatives policy program; MT-31 listed as unacceptable refrigerants, 3861, 3865
Volatile organic compound (VOC) emission standards—
Architectural coatings; correction, 32103, 34997
Air programs; approval and promulgation; State plans for designated facilities and pollutants:
Florida, 29961
Iowa, 32425
Kentucky, 19290
Maryland, 19919
New York, 6234
North Dakota, 25831
Oklahoma, 13517
Pennsylvania, 13075
South Dakota, 29796
Texas, 32427
Air programs; State authority delegations:
Alabama, 14393
Arizona, 34560
California, 12762

Georgia, 14393
Washington, 7793, 19719
Air quality implementation plans:
Preparation, adoption, and submittal—
Oxides of nitrogen emissions; State implementation plans; findings and submission requirements, 26298
Recommended test methods; CFR correction, 5188
Transportation conformity pilot program, 13476
Air quality implementation plans; approval and promulgation; various States:
Alabama, 9916, 29958
Arizona, 13351, 34726
California, 754, 1517, 2141, 2573, 2575, 3214, 3850, 6223, 6226, 6228, 6803, 11773, 12256, 13351, 13514, 14391, 14624, 15129, 15922, 19277, 23774, 25822, 25828, 26876, 29790, 30396, 30399, 32924, 33018, 34126, 34558, 35002, 35005
CFR correction, 13916
Colorado, 6231, 11775, 17102, 32418
Connecticut, 12002, 12005, 12015, 12019
Delaware, 8723, 12085, 18815, 32187
District of Columbia, 9272, 17982, 31498
Florida, 992, 32346 , 32353
Georgia, 4568, 13348, 17551, 20186, 27699, 35002
Idaho, 12257
Illinois, 756, 2577, 2581, 7788, 8517, 13346, 18816, 32810
Iowa, 12087, 13343, 17548, 25825
Kansas, 28757, 32809
Kentucky, 415, 12749, 28748
Louisiana, 413, 32430
Maine, 26306, 34557
Maryland, 3852, 32415, 33197
Massachusetts, 29567
Michigan, 7790, 35017
Minnesota, 5936, 26880
Mississippi, 35007
Missouri, 3855, 15688, 28753, 32809, 34717
Nevada, 25210, 29573
New Jersey, 14832, 19913
New Mexico, 29235
North Carolina, 27465
Ohio, 13070, 19286, 24949, 30394
Oregon, 12751, 33021
Pennsylvania, 18818, 18821, 30399, 32411, 32422
Rhode Island, 926, 29563, 29567
Tennessee, 19281, 35009
Texas, 3841, 4296, 12759, 19283, 19910, 29570, 29793
Utah, 3216, 14620, 25214
Various States, 7091, 19916, 33200
Virginia, 3425, 22789
Washington, 17545
Wisconsin, 28745
Wyoming, 27179
Air quality planning purposes; designation of areas:
Colorado, 11775
Connecticut, 12002, 12005
Florida, 992
Georgia, 17551
Idaho, 12257
Michigan, 35017
Missouri, 3855
Ohio, 13070
Utah, 3216
Armed Forces vessels; uniform national discharge standards, 25126
Clean Air Act:
Acid rain program—
Continuous emission monitoring; sulfur dioxide, nitrogen oxide, and carbon dioxide emissions monitoring and reporting provisions, 28564
Permits and sulphur dioxide allowance system; revisions, 25834
Federal operating permits program; Indian country policy, 8247
Interstate ozone transport reduction—
Nitrogen oxides budget trading program; Section 126 petitions; findings of significant contribution and rulemaking, 28250, 33956
State operating permits programs—
Alaska, 24288
Connecticut, 19922
New Jersey, 23777
North Dakota, 32433
Wyoming, 8523
Clean Water Act:
State and interstate monies appropriation; allotment formulas revision, 23734
Drinking water:
National primary drinking water regulations—
Consumer confidence reports; correction, 34732
Small public water systems; unregulated contaminant monitoring requirements; suspension, 1494
Underground injection control program—
Lance Formation aquifer, Johnson County, WY; exemption determination, 14800
Hazardous waste:
Identification and listing—
Exclusions, 3869, 4590, 9437, 16643, 31986
Petroleum refining process wastes; land disposal restrictions for newly hazardous wastes; etc.: exemption for leachate from non-hazardous waste landfills, 6806
Land disposal restrictions—
Chemical Waste Management, Inc.; site-specific treatment variance, 28387
Wood preserving wastes, metal wastes, zinc micronutrient fertilizers et al., 25408
Municipal solid waste landfills and non-municipal waste disposal units; State permit program adequacy determination; State implementation rule,
Amendments and technical corrections, 4311
Solid waste disposal facilities that receive conditionally exempt small quantity generator hazardous waste; state permit program adequacy, 30434
State underground storage tank program approvals—
Tennessee, 28927
Treatment, storage, and disposal facilities and hazardous waste generators—
Tanks, surface impoundments, and containers; organic air emission standards; clarification, 3382
Hazardous waste program authorizations:
Idaho, 34133
Michigan, 10111
Missouri, 23780
Nevada, 4596
Utah, 2144
Wyoming, 9278, 19925
Pesticides; tolerances in food, animal feeds, and raw agricultural commodities:
2,4-dichlorophenoxyacetic acid, 11792
3,7-dichloro-8-quinoline carboxylic acid, 6542
Aminoethoxyvinylglycine, 31124
Arsanilic acid [(4-aminophenyl) arsonic acid], 14632
Aspergillus flavus AF3, , 28371
Avermectin, 16843
Azoxystrobin, 4572, 13106, 14106, 25448
Beauveria bassiana (ATCC No. 74040), 22793
Bifenthrin, 22799, 35051
Canceled pesticide active ingredients tolerance requirement; tolerances and exemptions revoked; correction, 3427
Carboxin, 11799
Cinnamaldehyde, 7801, 14098
Clofentezine, 19042
Clomazone, 28374
Clopyralid, 14101, 17565
Copper-ethylenediamine complex, 41
Cryolite; partial withdrawal, 4308
Cyfluthrin, 35058
Cymoxanil, 6532
Cyprodinil, 18346, 35032
Cyromazine, 18357
Cytokinins, etc. (plant regulators), 31501
Dicamba (3,6-dichloro-o-anisic acid), 759, 10233
Dicloran, 13094
Difenoconazole, 29581
Diflubenzuron, 19050
Diflufenzopyr, 4301
Dimethomorph, 18367, 25451
Dimethyl phosphate of 3-hydroxy-N-methyl-cis-crotonamide (monocrotophos), 19489
Diphenylamine, 25842
Emamectin benzoate, 27192
Fenbuconazole, 4577, 7794, 15304
Fenhexamid, 28917
Fenpropathrin, 3003
Ferbam, etc. (canceled food uses); correction, 5190
Fludioxonil, 19484, 35037, 35070
Fluroxypyr 1-methylheptyl ester, 22797
Fluthiacet-methyl, 18351
Formic acid, 8526
Glyphosate, 18360
Halosulfuron, 25439
Hexaconazole, 35043
Hydrogen peroxide, 33022
Imidacloprid, 3037, 14104, 18359
Iprodione, 29589
Kresoxim-methyl, 31129
Lambda-cyhalothrin, 4584
Maleic hydrazide, 11789
Maneb (manganous ethylenebisdithiocarbamate), 13097
Mepiquat chloride, 19493
Methacrylic copolymer, 27182
Metolachlor, 11782
Myclobutanil, 24292
Norflurazon, 14099
Oxirane, etc., 10567
Oxyfluorfen, 18369
Paraquat, 35067
Pendimethalin, 13086
Pesticide tolerance processing fees, 28384
Picloram, 418
Potato leaf roll virus resistance gene (orf1/orf2 gene), 13078
Propamocarb hydrochloride, 16840
Propargite; CFR correction, 3044
Propiconazole, 2995, 13080, 13103
Propyzamide, 6529
Pyriproxyfen, 10227, 18333
Quinclorac, 14626
Sethoxydim, 32189
Spinosad, 28363
Sulfosate, 22802, 31505
Sulfosulfuron, 27186
Tebuconazole, 1132, 28377
Tebufenozide, 3428, 6539, 13088, 16850, 18339
Terbacil, 28924

Trichoderma harzianum KRL-AG2 (ATCC No. 20847), 16856
Reporting and recordkeeping requirements, 27919
Solid wastes:
Beverage containers; management guidelines; CFR part removed, 32436
Municipal solid waste landfill permit programs; adequacy determinations—
Texas, 19494
Superfund program:
Emergency Planning and Community-Right-To-Know Act—
Hazardous chemical reporting thresholds, 7032
National oil and hazardous substances contingency plan—
National priorities list update, 2942, 6814, 11801, 15926, 16351, 24949, 26883
Radionuclide releases; administrative reporting exemptions, 13113
Toxic chemical release reporting; community-right-to-know—
Forms A and R submissions; amendment policy, 20198
Toxic substances:
Health effects (test) guidelines, 35072
Lead-based paint activities—
Training programs accreditation and contractors certification fees, 31092
Low volume exemption and low release and exposure exemption; recordkeeping requirements; technical amendment, 31987
Polychlorinated biphenyls (PCBs)—
Disposal; reporting and recordkeeping requirements, 3026
Disposal; technical correction, 33755
Water pollution; effluent guidelines for point source categories:
Pharmaceuticals manufacturing; correction, 10391, 13053
Water pollution control:
Clean Water Act—
Oil and grease and non-polar material; test procedure guidelines, 26315
Discharge of dredged material; 404 Program definition; exempt activities not requiring 404 permits, 25120
Water programs:
Pollutants analysis test procedures; guidelines—
Mercury; measurement method, 30417
Whole effluent toxicity; technical corrections, 4975

PROPOSED RULES

Acquisition regulations:
Service contracting; avoiding improper personal services relationships, 3060
Air pollutants, hazardous; national emission standards:
Equivalent emission limitations by permit; implementation, 18862
Ferroalloys production, etc., 7149
Generic maximum achievable control technology; process wastewater provisions, 34950
Glycol ethers category; redefinition, 1780
Hazardous air pollutants list—
Methyl ethyl ketone; delisting, 33453
Magnetic tape manufacturing operations, 17465
Maximum achievable control technology; constructed or reconstructed major sources, 35110
Oil and natural gas production and natural gas transmission and storage, 2611
Perchloroethylene emissions from dry cleaning facilities—
California, 4379
Polymer and resin production facilities (Group IV), 30453, 30456
Polyether polyols production, 11560
Polymer manufacturing industry, 11555
Polymers and resins (Groups I and IV), 35107
Secondary aluminum production, 6946
Source categories—
Florida; construction permitting program, 5251
Air pollution; standards of performance for new stationary sources:
Fossil fuel-fired boilers and turbines; three new test methods for velocity and volumetric flow rate in stacks or ducts, 26570
Steel plants; electric arc furnaces, 10119
Synthetic organic chemical manufacturing industry wastewater; volatile organic compound emissions, 5728
Air pollution control; new motor vehicles and engines; and fuels and fuel additives:
Compression-ignition marine engines at or above 37 kilowatts, 10596
New nonroad spark-ignition engines rated above 19 kilowatts and new land-based recreational spark-ignition engines, 6008, 23030
Small nonroad and marine spark-ignition engines; emission requirements, 5251
Tier 2 motor vehicle emission standards and gasoline sulphur control requirements, 26004, 35112
Air programs:
Accidental release prevention—
Flammable hydrocarbon fuel exemption, 29171, 34179
Risk management programs, 28702
Ambient air quality standards, national—
Fine particulate matter; reference method revisions, 19740
Ambient air quality surveillance—
Washington and Oregon; ozone monitoring season modification, 3056
Fuels and fuel additives—
Diesel fuel quality control, 26142, 32209
Methylcyclopentadienyl manganese tricarbonyl (MMT); Alternative Tier 2 health and exposure testing requirements, 6294
Puerto Rico gasoline; compliance baseline modification, 30930
Outer Continental Shelf regulations—
California; consistency update, 28775
Ozone areas attaining 1-hour standard; identification of areas where standard will cease to apply, 30937
State program approvals and delegation of Federal authorities, 1880
Stratospheric ozone protection—
Hydrochlorofluorocarbons (HCFC) production, import and export; allowance system, 16373
Montreal Protocol adjustment for 1999 interim reduction in Class I, Group VI controlled substances, 9290
Nonessential products ban; reconsideration, 31772
Ozone-depleting substances; substitutes list, 8038, 8043, 14417
Significant new alternatives policy program; petition denied, 3272
Air programs; approval and promulgation; State plans for designated facilities and pollutants:
Florida, 29976
Iowa, 32464
Kentucky, 19333
Maryland, 19958
New York, 6294
Oklahoma, 13539
South Dakota, 29822
Texas, 32465
Air programs; State authority delegations:
Arizona, 34627
Air programs approval and promulgation; State plans for designated facilities and pollutants:
North Dakota, 25863
Air quality implementation plans; approval and promulgation; various States:
Alabama, 9951, 29976
Arizona, 3263, 13382, 14659
California, 67, 818, 1573, 1770, 2165, 3271, 6292, 6293, 6827, 13143, 13372, 13375, 13379, 13382, 13538, 14416, 14665, 15148, 15949, 17589, 18858, 19330, 23813, 24117, 24119, 24550, 24988, 25854, 25862, 26925, 29821, 30276, 34173, 34626, 35106
Colorado, 6293, 11822, 17136, 32458
Connecticut, 12025
Delaware, 8765, 12141, 13753
District of Columbia, 9289, 31529
Florida, 1003, 32352 , 32355
Georgia, 4605, 17593, 35106
Idaho, 7308, 17990
Illinois, 820, 2610, 2611, 7840, 8532, 13378, 18860, 32831
Iowa, 12141, 13378, 17592, 25855
Kansas, 3896
Kentucky, 465, 12798
Louisiana, 464, 2455, 9290, 32465
Maine, 26352
Maryland, 3906, 3908, 8034, 32457
Massachusetts, 29616
Michigan, 31168, 35107
Minnesota, 6008, 19097, 25855, 26926
Missouri, 3901, 3908, 9460, 15711, 16659, 28947
Nevada, 32458
New Jersey, 3465, 9952
New Mexico, 29255
Ohio, 13146, 19332, 30453
Oregon, 12799
Pennsylvania, 5015, 18861, 18862, 32457, 32464
Rhode Island, 29615, 29616
Tennessee, 19331
Texas, 3891, 4379, 12799, 19332, 19957, 29821
Utah, 3272, 14665
Various States, 19957
Virginia, 3465, 3891
Washington, 17592
Wisconsin, 24989
Wyoming, 27223
Air quality planning purposes; designation of areas:
California, 13383, 24123
Colorado, 11822
Connecticut, 12025
Florida, 992
Georgia, 17593
Illinois, 13384
Indiana, 27734
Kentucky, 27734
Missouri, 3908, 13384
Ohio, 13146
Texas, 18864, 29822
Utah, 3272
Clean Air Act:
Interstate ozone transport reduction—
Nitrogen oxides budget trading program; Section 126 petitions; findings of significant contribution and rulemaking, 10118, 10265, 10342, 33962
Section 126 petitions and Federal implementation plans, 2416
New source review applicability criteria and control technology requirements; meeting, 3890

State operating permits programs—
New Jersey, 23813
North Dakota, 32465
Wyoming, 8533
Consolidated Federal air rule:
Synthetic organic chemical manufacturing industry, 2460
Drinking water:
National primary drinking water regulations—
Microbes, lead, and magnesium; analytical methods, 2538
Public notification requirements, 25964, 27942
Small public water systems; unregulated contaminant monitoring requirements; suspension, 1499
Unregulated contaminant monitoring regulation for public water systems, 23398, 30464
Hazardous waste:
Identification and listing—
Exclusions, 8278
Fossil fuel combustion; report to Congress, 22820
Fossil fuel combustion wastes; report to Congress, 31170
Land disposal restrictions—
Mercury-bearing wastes; treatment standards, 28949
Lead-based paint debris; toxicity characteristic rule; temporary suspension, 7158
Mixed low-level radioactive waste; storage, treatment, and disposition, 10064
Municipal solid waste landfills and non-municipal waste disposal units; State permit program adequacy determination; State implementation rule; amendments and technical corrections, , 4379
Solid waste disposal facilities that receive conditionally exempt small quantity generator hazardous waste; state permit program adequacy, 30465
Waste water treatment sludges from metal finishing industry; 180-day accumulation time, 4818
Hazardous waste program authorizations:
Idaho, 34180
Massachusetts, 9110, 14201
Michigan, 10121
Missouri, 23814
Nevada, 4605
New Jersey, 25258
Utah, 2166
Wyoming, 9295, 19968
Pesticide programs:
Federal Insecticide, Fungicide, and Rodenticide Act; plant-pesticide terminology; alternative name suggestions; comment request, 19958
Notification to Agriculture Secretary, 6588
Pesticides; tolerances in food, animal feeds, and raw agricultural commodities:
Bentazon, etc., 19961
Cytokinins, etc., 1157
Dalapon, etc., 16874
Diazinon, etc., 27947
Diphenylamine, 8273
Emergency exemptions; time-limited tolerances, 29823
Formaldehyde, 27943
Phosphine, 30939
Processing fees, 31040
Rhizobium inoculants, 27223
Radiation protection programs:
Idaho National Engineering and Environmental Laboratory; waste characterization program; documents availability, 18870
Inspection dates, 25863
Los Alamos National Laboratory; transuranic radioactive waste proposed for disposal at Waste Isolation Pilot Plant; documents availability, 26713
Rocky Flats Environmental Technology Site; transuranic waste characterization systems and processes; EPA inspection dates, 14418, 18870
Semi-annual agenda, 21898
Superfund program:
National oil and hazardous substances contingency plan—
National priorities list update, 2950, 7564, 17593, 19968, 24990, 32466, 32468, 33812, 34180
Toxic chemical release reporting; community-right-to-know—
Acetonitrile; petition denied, 10597
Chromite ore from Transvaal Region, South Africa, 8774
Methyl isobutyl ketone, 8769
Persistent bioaccumulative toxic (PBT) chemicals; reporting thresholds lowered, etc., 688, 8766, 9957
Safety Kleen Corp., 15324
Toxic substances:
In vitro dermal absorption rate testing of certain chemicals of interest to Occupational Safety and Health Administration, 31074
Lead-based paint activities—
Lead-based paint debris; management and disposal, 7159
Residences and child-occupied facilities; identification of dangerous levels of lead, 2460, 5258
Significant new uses—
Diphenyl-2,4,6-trimethylbenzoyl phosphine oxide; withdrawn, 4605
Water pollution; effluent guidelines for point source categories:
Centralized waste treatment facilities, 2280
Oil and gas extraction; synthetic-based and other non-aqueous drilling fluids, 5488
Correction, 10266
Waste combustors, 26714
Water pollution control:
Ocean dumping; site designations—
San Francisco Deep Ocean Disposal Site, CA, 23030
Underground injection control program—
Class V wells; requirements for motor vehicle waste and industrial waste disposal wells and cesspools in ground water-based source protection areas, 27741
Water programs:
Oil pollution prevention and response; non-transportation-related facilities, 17227, 26926
Pollutants analysis test procedures; guidelines—
Mercury; measurement method, 10596
Underground injection control program; Alabama's Class II program withdrawn; public hearing and comment request, 27744

NOTICES

Agency information collection activities:
Proposed collection; comment request, 499, 2486, 2488, 3083, 3086, 4868, 7188, 7189, 10290, 10293, 12314, 12803, 13573, 14229, 14441, 16444, 16960, 17660, 17661, 19149, 19354, 19772, 22607, 22861, 23069, 26405, 26407, 26408, 26958, 27779, 27780, 28817, 29310, 30011, 30988, 31215, 32042, 32225, 32491, 32856, 33284, 33859, 35150
Reporting and recordkeeping requirements, 4869, 12316, 33078
Submission for OMB review; comment request, 3088, 3508, 3509, 5057, 7882, 9143, 10658, 10660, 13185, 13186, 16446, 16961, 17662, 18015, 18898, 19355, 23071, 23296, 24148, 25037, 25038, 25334, 25500, 27252, 27253, 29639, 29862, 29863, 30514, 30515, 31216, 32044
Air pollutants, hazardous; national emission standards:
Authority delegations—
Virginia, 3938
Clean Air Act—
Source categories list and standards schedule; revision, 26743
Consumer and commercial products—
Consumer products and automobile refinish coatings rules; variance requests, 16447
Air pollution Control:
Clean Air Act grants—
California, 11004, 24647
Air pollution control; new motor vehicles and engines:
California pollution control standards; Federal preemption waiver; public hearing, 14715, 20295
Massachusetts and automobile manufacturers; sale of zero emission vehicles; comment request, 14717
Urban buses (1993 and earlier model years); retrofit/rebuild requirements; equipment certification—
Detroit Diesel Corp., 9500
Engelhard Corp., 23072
Johnson Matthey, Inc., 11864
Turbodyne Systems, Inc., 19151
Air programs:
Ambient air monitoring reference and equivalent methods—
Andersen Instruments, Inc., Model RAAS10-100 Single Channel Reference Method PM10 Sampler, etc., 33481
Andersen Instruments, Inc. Model RAAS2.5-200 PM2.5 Audit Sampler, 12167
Rupprecht & Patashnick Co., Inc. Partisol Model 2000 PM-2.5 Audit Sampler, 19153
State implementation plans; adequacy status for transportation conformity purposes, 31217
Civil penalty enforcement cases; calculation of economic benefit of noncompliance, 32948
Clean Air Act:
Acid rain program—
Small diesel refineries, 25335
Citizens suits; proposed settlements—
Sierra Club v. Browner, 15157
Consolidated lawsuits—
Chemical Manufacturers Association v. Environmental Protection Agency, 25878
Consumer and commercial products; schedule for regulation, 13422
Federal operating permits program; Indian country policy, 8355
Ozone nonattainment areas; downwind transport areas; attainment dates extension, 14441
Reporting and recordkeeping requirements, 25878
Risk management plans for preventing chemical accidents, method and format for submitting, 9989
State operating permits programs—
Washington, 25336
Clean Water Act:
California; continuing planning process; availability, 32857
Enhanced coordination; memorandum of agreement, 2742, 13014

State water quality standards; approval and disapproval lists and individual control strategies; availability—
Pennsylvania, 2490
Virginia—
Clean water action plan; availability, 26959
Impaired waters listing, 3940
Committees; establishment, renewal, termination, etc.:
Environmental Policy and Technology National Advisory Council, 5788
Food Quality Protection Act, Science Review Board, 30991
Innovative Approaches to Environmental Protection Task Force, 13187
Microbial Disinfectants/Disinfection Byproducts Advisory Committee, 13574
Pesticide Program Dialogue Committee, 33078
Urban Wet Weather Flows Advisory Committee, 31219
Confidential business information and data transfer, 4413, 17362, 18899, 26959, 27254, 30993, 30994, 32045
Drinking water:
Public water supply supervision program—
New York, 14718
Safe Drinking Water Act—
Radon; health risk reduction and cost analysis, 9560
Sulfate, exposure to high levels; health effects; study and workshop, 7028
Underground injection control program—
Agricultural and storm water drainage wells, etc.; study, 1007
Aquaculture injection wells, etc.; peer reviewers and study, 1008
Aquifer storage and recovery wells, etc.; peer reviewers and study, 1007
Endangered Species Act:
Enhanced coordination; memorandum of agreement, 2742, 13014
Environmental enforcement and compliance assurance activities; comment request, 10144
Environmentally preferable goods and services; voluntary consensus standards development, 2640
Environmental statements; availability, etc.:
Agency statements—
Comment availability, 1198, 2639, 3510, 4647, 7190, 8356, 9507, 10661, 12317, 13575, 14719, 15969, 17362, 18901, 20000, 24648, 26409, 27782, 29025, 30025, 31571, 32858
Weekly receipts, 1199, 2639, 3510, 4648, 5789, 7190, 8356, 9508, 10662, 12317, 13575, 14720, 15969, 17364, 18900, 19999, 23296, 24649, 26409, 27781, 29025, 30024, 31571, 32857, 34235
Hackensack Meadowlands, NJ; special area management plan, 19775
Environmental statements; notice of intent:
Appalachian coalfields, WV; mountaintop mining and valley fills, 5800
Ocean-dredged material disposal sites—
Long Island Sound, CT and NY, 29865
Federal information processing; standards waiver, 25039
Food Quality Protection Act; implementation:
Science policy papers; comment request, 162
Grants and cooperative agreements; availability, etc.:
Brownfields cleanup revolving loan fund pilots, 2641
Chesapeake Bay Program, 15362, 32858
Ecology and Oceanography of Harmful Algal Blooms Project, 16930
Environmental Justice Through Pollution Prevention Program, 30995
Environmental monitoring for public access and community tracking program, 4870
Investigator-initiated grants programs, 16449
Local ground water and source water protection; small, rural, or economically disadvantaged communities, 24392
PrintSTEP project pilots program, 19526
Project XL—
Atlantic Steel, 9143
Regional pesticide environmental stewardship program, 13576
Transportation/air quality public information initiative; "It All Adds Up to Cleaner Air" demonstration communities, 2212
Tribal Open Dump Cleanup Project, 13578
Grants, State and local assistance:
Drinking water State revolving fund program, 1802
Grantee performance evaluation reports—
Missouri et al., 25879
Hazardous waste:
Land disposal restrictions; exemptions—
Waste Management of Ohio, Inc., 6650
Project XL program; site-specific projects—
Exxon Fairmont Coke Works Superfund Site, WV; clean-up, 17663
Solid Waste Office; reporting and recordkeeping burden reduction project, 32859
Inventions, Government-owned; availability for licensing, 9990
Meetings:
Acute Exposure Guideline Levels for Hazardous Substances National Advisory Committee, 8812, 29866
Air Quality Criteria for Particulate Matter; chapters review, 13578
Alternative-fueled vehicles; air quality modeling and infrastructure issues workshop, 26410
Analysis of pollutants in environment; annual conference, 13993
Azinphos-methyl; revised pesticide risk assessment; stakeholders, 24149
Bensulide and Profenofos, revised organophosphate pesticide risk assessments, 29640
Bucillus thuringiensis crop resistance management; EPA/USDA workshop, 27985
Chemical mixtures; health risk assessment, guidance for conducting; peer review workshop, 23833
Children's Health Protection Advisory Committee, 4649, 20000
Clean Air Act Advisory Committee, 14231, 15157, 18902, 33482, 34798
Clean Water Act; effluent guidelines plan; update, 15158
Drinking water and wastewater programs; gap analysis; local-level funding needs, 6072
Drinking water issues—
Arsenic in drinking water; stakeholders, 23297
Long term 1 enhanced water surface treatment rule and filter backwash recycling rule, 7642
Methodology for deriving ambient water quality for protection of human health; peer review workshop and stakeholder meeting, 19779
Microbial pathogens and disinfection byproducts, 4096, 8086
Municipal wells in Florida; Federal underground injection control; stakeholders, 30325
National Drinking Water Contaminant Occurrence Data Base; stakeholders, 28172
Safe Drinking Water Act 25th Anniversary; futures forum, 18902, 28172
Small drinking water systems and underserved populations; futures forum, 28469
Ultraviolet radiation use for disinfection, 15157
Effluent Guidelines Task Force, 16449, 19355
Environmental Financial Advisory Board, 5059
Environmental Laboratory Advisory Board, 5059, 14232, 31219
Environmental Policy and Technology National Advisory Council, 4649, 7191, 14721, 15159, 20295, 25336
EPA-USDA Tolerance Reassessment Advisory Committee, 8813, 15970
FIFRA Risk Assessment Methods Ecological Committee; workshops on probabilistic methods, 30996
FIFRA Scientific Advisory Panel, 3089, 24150
Good Neighbor Environmental Board, 31572
Gulf of Mexico Program Citizens Advisory Committee, 6651, 9508, 34798
Gulf of Mexico Program Focus Teams, 13994, 19155, 22608
Gulf of Mexico Program Management Committee, 6072
Gulf of Mexico Program Policy Review Board, 27987
Hazardous waste biennial reporting requirements; software development privatization, 3511
High Production Volume Chemical Initiative; periodic updates, 24151
Innovative approaches to environmental protection; formation of a task force, 13187
Lead-based paint hazards; renovation and remodeling activities; round table discussion, 6073
Local Government Advisory Committee, 2897
Microbial and Disinfectants/Disinfection Byproducts Advisory Committee, 25880
Mississippi River/Gulf of Mexico Watershed Nutrient Task Force, 6652, 28818
Multi-agency radiation laboratory protocols manual development working group, 4413
NASA Advisory Council, 24649
National Drinking Water Advisory Council, 1009, 2491, 8357, 10662, 12804, 12805, 14721, 18903, 27542, 27784, 31219
National Environmental Education Advisory Council, 23617
National Environmental Justice Advisory Council, 4414
National Strategy to Develop Regional Nutrient Criteria; stakeholders, 27542
Northeast United States Ozone Transport Commission, 24649
Oxygenate Use in Gasoline Panel, 2639, 8357, 13189, 19155, 26745, 31852

Ozone Transport Commission, 3090
Perchlorate environmental contamination; technical workshop, 2492
Performance-Based Measurement System; regional workshops, 22862
Persistent bioaccumulative toxic pollutants; toxic chemical release reporting; emergency planning and community right-to-know; multimedia strategy, 3941
President's Council on Food Safety. 32788
Public environmental information needs; stakeholders, 5270
RCRA program; new waste leaching procedures development, 28173
Resource needs and shortfall for administering and implementing State and local level programs under Clean Water and Safe Drinking Water Acts; stakeholders, 11866
Risk Characterization Handbook and case studies; peer review workshop, 10662, 13053
Rodenticide Stakeholder Workgroup, 8813
Science Advisory Board, 166, 167, 3941, 5793, 5794, 7191, 8086, 10294, 11866, 13189, 14232, 15160, 17169, 25501, 27784, 30516, 31572, 31852, 32228, 33483, 34236, 34237, 35150
Scientific Advisory Panel, 11866
Scientific Counselors Board Executive Committee, 3090, 18903
State and Tribal Toxics Action Forum Coordinating Committee and Projects, 12805, 25337
State FIFRA Issues Research and Evaluation Group, 7194, 18016, 29311, 33484
State water quality programs administration and implementation under Clean Water Act; resource needs and shortfall; stakeholders, 510
U.S. Government Representative to Commission for Environmental Cooperation—
Governmental Advisory Committee, 19156
National Advisory Committee, 19155
Urban Wet Weather Flows Advisory Committee, 27543
Vinyl chloride; toxicological review and integrated risk information system summary; workshop, 27785
Patent licenses; non-exclusive, exclusive, or partially exclusive:
ARCADIS Geraghty & Miller, Inc., 9990
International Fuel Cells, 9991
Pesticide data submitters list; availability, 19527
Pesticide, food, and feed additive petitions:
Abbott Laboratories, 11872
AgraQuest, Inc., 20295
AgrEvo USA Co., 16965, 30997
American Cyanamid Co. et al., 11874
BASF Corp., 3092
Dow AgroSciences LLC et al., 6351
Ecolab Inc., 5273
FMC Corp., 8087
ICI Surfactants, 13192
ICI Surfactants et al., 9147
Interregional Research Project No. 4, 4650, 8358
Interregional Research Project No. 4 et al., 17171, 27262
Kuraray America, Inc., 3092, 3096
Nihon Nohyaku Co., Ltd., et al., 8090
Novartis Crop Protection, Inc., 8102, 8816, 24153
Novartis Crop Protection, Inc., et al., 28480
Rhodia Inc., 13195
Rohm & Haas Co., 3098, 7883, 34237
Zeneca Ag. Products, 3099
Pesticide programs:
Aquatic and terrestrial non-target organisms; probilistic tools and methods for evaluating impact of pesticides; workshop, 25501
Organophosphate pesticide—
Bensulide and profenofos; revised risk assessments availability and public participation on risk management, 32229
Phostebupirim; preliminary risk assessment; availability, 28469
Sulfotepp; revised risk assessments availability and public participation on risk management, 35151
Pesticide registration, cancellation, etc.:
1,3-Dichloropropene, 9145
1999 FY work plan, 12063
AgrEvo USA Co., 4414
American Cyanamid Co., 5271
BASF Corp., 10295, 11867
Bayer Corp., 28471
BioSafe Systems, 15363
Biotechnologies for Horticulture, Inc., 11868
Bromoxynil, 2216
Chlorfenapyr; risk and benefit assessments, 3091, 8814
Chlorine gas, 11869
Chloroethane, etc., 31575
Chlorothalonil, 29867
Cleary Chemical Corp. et al., 4102
Colgate-Palmolive Co. et al., 23617
Cyanazine, 3511
Dacthal, etc., 11870
Dexol peemergent weed and grass preventer 2, et al., 18421
Dow AgroSciences Corp., 4102
E.I. du Pont de Nemours & Co., 28472
E.I. du Pont de Nemours & Co., et al., 4099
Environmental Biocontrol International et al., 15364
Ficam 2 1/2G, etc., 9146
FMC Corp. et al., 5271, 27260, 33485
GB Biosciences Corp. et al., 10296
Hi-Yield Chemical Co. et al., 27254
Isofenphos, 2642
Isomeric active ingredients, 22863, 33486
McLaughlin Gormley King Co. et al., 11871
MICROFLO Co. et al., 32868
Monsanto Co., 4418
Novartis Crop Protection, Inc., 14233, 17170, 35152
Oxythioquinox, 13191
Pursell Industries, Inc., et al., 4096
Rhome-Poulenc Ag Co. et al., 4097
SEVIN brand 10% bait carbaryl insecticide, et al., 18424
Sureco Inc. et al., 14234
Taensa, Inc., et al., 19356, 32231
Tolerance reassessment process; transparency increase; organophosphates; preliminary risk assessments, 1199, 2644, 27258
Tomen Agro Inc., 8815
Uniroyal Chemical, Inc., 22865
Watkins, Inc., et al., 28473
Zeneca Ag Products, 14237
Pesticides; emergency exemptions, etc.:
Bifenthrin, 11879
Buprofezin, 11880
Diclosulam, 9152
Emamectin benzoate, 24160
Malathion and diazinon, 9153
Pesticides; experimental use permits, etc.:
AgrEvo USA Co. et al., 15365
E.I. du Pont de Nemours & Co., 10299
Fleming Laboratories, Inc., 16967
Mycogen Corp., 6652, 24161
Rhone-Poulenc AG Co., 4653, 10300, 15365
University of Rhode Island, 14238
Project XL (excellence and leadership) innovative technologies projects:
Atlantic Steel Site, GA, 32493
Public-health and environmental protection; tests for innovative ways of achieving better and more cost effective procedures, 16450
Reports and guidance documents; availability, etc.:
Carbon monoxide; air quality criteria, 13198
Children's environmental health standards; Children's Health Protection Advisory Committee recommendations, 5277
Community and nontransient noncommunity public water systems operators; certification and recertification guidelines, 5916
Emergency planning and community right-to-know; industry guidance, 32232
Exposure Factors Handbook, 32045
Extrapolation of the Benzene Inhalation Unit Risk Estimate to the Oral Route of Exposure, et al.; comment request, 25502
Food Quality Protection Act; science policy issues—
Choosing Percentile of Acute Dietary Exposure as a Threshold of Regulatory Concern; policy issues; comment request, 16962
Data for refining anticipated residue estimates used in dietary risk assessments for organophosphate pesticides, 16967
Pesticide chemicals and other substances having common mechanism of toxicity; identification for use in assessing cumulative toxic effects of pesticides, 5796
Pesticide data program use in acute dietary assessment, 28485
Proposed threshold of regulation policy when food use does not require tolerance, etc., 5795
Hazardous waste combustion facilities; human health risk assessment protocol, 510
Hypoxia in Gulf of Mexico; causes and consequences; integrated assessment; topical scientific reports, 23834
Industrial waste management; voluntary guide, 31576
Interim enhanced surface water treatment rule and Stage 1 disinfectants and disinfection byproducts rule; implementation guidance, 33487
Municipal solid waste disposal facilities; non-migration demonstrations, 9509
Oxygenates in water; research strategy, 8817
Pesticide registration; mandatory and advisory labeling statements, 29641
Pollution prevention research strategy, 12805
Printed wiring board cleaner technologies substitute assessment; making holes conductive, 4653, 19156
Public water systems; Public Notification Handbook, 25880
Self-policing incentives; discovery, disclosure, correction, and prevention of violations; policy statement, 26745
U.S. greenhouse gas emissions and sinks (1990-1997); inventory, 11881
Waste research strategy, 13994
Y2K enforcement policy, 11881
Superfund; response and remedial actions, proposed settlements, etc.:
Adams County/Quincy Landfills 2 & 3 Site, IL, 27987
American Chemical Service Site, 1200
Atlantic Wood Industries, Inc., Site, VA, 17664

C&R Battery Co., Inc. Site, VA, 4419
Caelus Devices Removal Site, CA, 17179
Caldwell Systems, Inc., Site, NC, 6077
Chemical Handling Corp. Site, CO, 28818
Cherokee Resources Sites, NC, 9509, 15366
Chlorine Institute, Inc., 28705
Conus Chemical Co. Site, NJ, 16732
David Chemical Site, IL, 11005
Elizabethtown Landfill Site, PA, 32869, 32870
Evergreen Manor Groundwater Contamination Site, IL, 18016
Friedrichsohn's Cooperage, Inc. Site, NY, 15746
Gila Tire Pile, Gila River Indian Community, AZ, 15361
Havertown PCP Site, PA, 32870
Industri-Plex Site, MA, 33860
Interstate Lead Co. Site, AL, 13199
JC Pennco Site, TX, 6653, 13579
John P. Saad Site, TN, 32234, 32235
Johnson Iron Industries Site, MI, 2898
Li Tungsten Site, NY, 23299
M&V Electroplating Corp. Site, MA, 32046
MacGillis & Gibbs/Bell Lumber & Pole Site, MN, 5799
Memphis Container Site, TN, 17179
Metal Bank Site, PA, 18017
Michigan Avenue Dump Site, MI, 28819
Moschiano Plating Co., Inc. Site, IL, 4420
Murray Machinery, Inc. Site, WI, 25503
Odessa Drum Site, TX, 19780
Osage Metals Site, KS, 14914, 23299
Peerless Industrial Paint Coatings Site, MO, 14722
Powell Road Landfill Site, OH, 14722
Reclaim Barrel Site, UT, 12168
Rosen Brothers Site, NY, 4870
Southeastern Wood Preserving Site, MS, 10145
Standard Scrap Site, IL, 34654, 34655, 34656
Sun Laboratories Site, GA, 10145, 15366
Tar Lake Site, MI, 5059
Transport One Acid Spill Site, KY, 15366, 30025
Tri-County/Elgin Landfill Site, IL, 20001
Tulalip Landfill Site, WA, 25503
Uniroyal Hill Street Site, IN, 3942
Ware Shoals Dyeing and Printing Site, SC, 17180
Waste, Inc. Site, IN, 3102, 3103
Superfund program:
Emergency Planning and Community Right-to-Know Act—
Toxic release inventory reporting requirements; workshops, 6074
O'Brien Machinery Site, PA, 1804
Prospective purchaser agreements—
Container Recycling Site, KS, 16732
Deaconess Hospital Site, WA, 12168
Fike Chemical Site, WV, 27543
McAdoo Associates Site, PA, 23835
NL Industries, Inc. Site, NJ, 3296
Phoenix Metals Site, WI, 13579
Portland Cement Site, UT, 2217
San Fernando Valley North Hollywood Site, CA, 10464
Schafer Manufacturing/Hawkens Furniture Site, MI, 8360
Warwick Township Creek Road Site, PA, 34798
Zephyr Refinery Site, MI, 26756
Toxic and hazardous substances control:
Chemical testing—
Conditional exemptions, 26960
Data receipt, 12806
Methyl isobutyl ketone; enforceable testing consent agreement and order, 20298
Lead-based paint activities in target housing and child-occupied facilities; State and Indian Tribe authorization applications—
Alabama, 19528
Arkansas, 27266, 29868
Colorado, 18017
Connecticut at al., 18904
Iowa, 14444
New Jersey, 12807
Texas, 18906
Utah, 9991
Virginia, 11884
West Virginia, 15746
Wisconsin, 35153
New chemicals; receipt and status information, 31852, 31855, 31859
Premanufacture notices receipts, 2217, 2219, 5284, 11006, 13792, 18908
Use of monitored natural attenuation at Superfund, RCRA correction action and underground storage tank sites; directive availability, 25039
Water pollution; discharge of pollutants (NPDES):
Alaska—
Cook Inlet; oil and gas exploration, development, and production facilities; general permit, 11885
Water multi-sector general permit for industrial activities, 2898
Gulf of Mexico OCS operations—
Western portion; oil and gas extraction category; general permit, 19156
New Mexico et al.; concentrated animal feeding operations; general permits for discharge, 3942
Pribilof Islands, AK; seafood processors within three nautical miles; general permit, 1010
Saipan; reverse osmosis desalinization facilities; general permit, 15749
Storm water multi-sector general permit for industrial activities, 2898
Texas; petroleum bulk stations and terminals; general permit, 34243
Water pollution control:
Clean Water Act—
Class II administrative penalty assessments, 4870, 4871, 5799, 5800, 6078, 6654, 19780, 19781, 28819
Marine sanitation device standard; petitions—
New Jersey, 25504
New York, 7194
No discharge zone determinations—
South Carolina, 10465
Ocean dumping; emergency permits—
National Science Foundation; McMurdo Station, Antarctica; ice pier disposal, 5790
Water quality criteria:
National recommendations for 157 pollutants; republication, 19781

Environmental Quality Council

See Council on Environmental Quality

Equal Employment Opportunity Commission

RULES
Debt Collection Improvement Act:
Administrative wage garnishment; implementation, 28916
Employment discrimination complaint procedures for previously exempt State and local government employees, 28743
Procedural regulations:
Designated and notice agencies; CFR correction, 23019
PROPOSED RULES
Age Discrimination in Employment Act:
Rights and claims waivers; tender back of consideration, 19952
Semi-annual agenda, 22062
NOTICES
Agency information collection activities:
Proposed collection; comment request, 14446
Submission for OMB review; comment request, 13199
Meetings; Sunshine Act, 2646, 12169, 16452, 31220
Memorandums of understanding:
Labor Department; coordination of functions, 17668
Senior Executive Service:
Performance Review Board; membership, 22866

Executive Office of the President

See Central Intelligence Agency
See Council on Environmental Quality
See Management and Budget Office
See National Drug Control Policy Office
See National Education Goals Panel
See Presidential Documents
See Science and Technology Policy Office
See Trade Representative, Office of United States
RULES
Standards of conduct; repeal, 12881

Export Administration Bureau

RULES
Export administration regulations:
Chemical Weapons Convention; implementation, 27138
Correction, 27854, 28908, 30103
Commercial communications satellites and related items removed from Commerce Control List and retransferred to U.S. Munitions List, 13338
Cuba; export license issuances for food and certain agricultural commodities, 25807
Encryption items; correction, 3213
License exception CTP; high performance computers exports to China, 2429
Macau; addition to commerce country chart, 28907
Specially designated terrorists and foreign terrorist organizations; exports and reexports; foreign policy controls, 1120
Export licensing:
Commerce control list—
Missile technology controls changes, 5931
Wassenaar Arrangement List of Dual-Use Items; implementation; commerce control list revisions and reporting requirements, 10852, 12744
Exports or reexports, license requirement; entity list—
China and India, 28909
Russia, India, and Pakistan, 14605
Organization of American States (OAS); model regulations for control of international movement of firearms, parts, components, and ammunition, 17968
Serbia; license requirements for exports and reexports, 24018
NOTICES
Agency information collection activities:
Proposed collection; comment request, 3927, 4068, 5630, 10274, 12286, 16695, 18401, 18599, 27958, 31823, 31824
Export privileges, actions affecting:
A.V.S. Armoured Vehicles' Systems, Inc., 15342
Aluminum Co. of America, 9470

Ames, Aldrich Hazen, 15344
Broder, Kenneth, 6608, 34633
El-Awar, Khaled Khalil, 19336
Export Materials, Inc., et al., 23049
Ferreiero-Parga, Francisco Javier, 5023
McNeil, William F., and American Protection Corp., 24320
Nicholson, Harold J., 15345
Sesin, Jose Luis, 6607
Thane-Coat, Inc., et al., 23051
Yasutomi, Kiyoyuki, 16899, 19861
Imports:
Crude oil and petroleum products; initiation of national security investigation, 23820
Meetings:
Information Systems Technical Advisory Committee, 1179
Materials Technical Advisory Committee, 2170, 9471, 16696, 26737
President's Export Council, 76, 9472, 11438, 22598, 30304, 30962
Regulations and Procedures Technical Advisory Committee, 4396, 24321
Sensors and Instrumentation Technical Advisory Committee, 28158
Technical Advisory Committee, 18402
National Defense Stockpile; market impact of proposed disposals of excess commodities, 27233

Export-Import Bank

RULES
Freedom of Information Act and Privacy Act; implementation, 14373
NOTICES
Agency information collection activities:
Proposed collection; comment request, 6654
Submission for OMB review; comment request, 22609
Meetings:
Advisory Committee, 11010, 29312
Sub-Saharan African Advisory Committee, 15753, 33861

Farm Credit Administration

RULES
Farm credit system:
Disclosure to shareholders—
Bank director compensation limits, 16617, 25423
Funding and fiscal affairs loan policies and operations, and funding operations—
Investment management, 28884
Leasing activities, 34514
Organization—
Balloting and stockholder reconsideration issues; effective date, 6784
Bank director compensation limits, 16617, 25423
PROPOSED RULES
Farm credit system:
Funding and fiscal affairs loan policies and operations, and funding operations—
Financial assistance to associations, 8018
Freedom of Information Act; implementation, 10954
Semi-annual agenda, 22260
NOTICES
Meetings; Sunshine Act, 1623, 2646, 3513, 4653, 7196, 13795, 16732, 25337, 31000
Privacy Act:
Systems of records, 28175

Farm Credit System Insurance Corporation

PROPOSED RULES
Semi-annual agenda, 22266

Farm Service Agency

RULES
Farm marketing quotas, acreage allotments, and production adjustments:
Tobacco, 15290
Program regulations:
Community Facilities Grant Program, 32387
Community Programs Guaranteed Loans Program, 28333
Farm labor housing loans and grants; requests processing, 24476
Housing Opportunity Program Extension Act of 1996; implementation—
Guaranteed Rural Rental Housing Program, 32370
Preferred lender program implementation and guaranteed loan regulations streamlining, 7358
Servicing and collections—
Disaster-set-aside program, 392
Suspension of collection of recapture amount for borrowers with shared appreciation agreements, 19863
Special programs:
Dairy indemnity payment program, 17942
End-use certificate program for imported Canadian wheat, 12884
Small hog operation payment program, 6495
PROPOSED RULES
Farm marketing quotas, acreage allotments, and production adjustments:
Tobacco, 9452
Program regulations:
Indian Tribes and tribal corporations; loan debt forgiveness, 10235
Special programs:
End-use certificate program for imported Canadian wheat, 2152
Warehouses:
Cotton warehouses; "without unnecessary delay" defined, 28938
NOTICES
Agency information collection activities:
Proposed collection; comment request, 7619, 10123, 15717
Certified and preferred lenders; volume requirements and loss rates; eligibility criteria, 7404
Committees; establishment, renewal, termination, etc.:
National Drought Policy Commission, 1792
Direct and guaranteed farm ownership and farm operating loan program:
Specialized facilities used for hog production, construction; temporary suspension, 1178
Preferred Lender Program; eligibility criteria, 24132
Warehouse Act fees:
Cotton, etc., 34765
Warehouses, licensed; cancellations and/or terminations; list availability, 19118

Federal Aviation Administration

RULES
Air carrier certification and operations:
Commercial passenger-carrying operations in single-engine aircraft; gyroscopic instrumentation redundant power; instrument flight rule clarification
Correction, 7065
Crewmember interference, portable electronic devices, and other passenger related requirements
Correction, 7066
Flight crewmember flight time limitations and rest requirements; enforcement policy, 32176
Major repair data development (SFAR No. 36), 958
Correction, 3836
Aircraft:
Turbine engine powered airplanes—
Emission standards and revised test procedures, 5556
Airmen:
Pilot-in-command night takeoff and landing recent flight experience requirements; alternative means of compliance, 23526
Air traffic operating and flight rules, etc.:
Anchorage, AK; terminal area description revised, etc., 14972
Correction, 17439
Grand Canyon National Park, AZ—
Special flight rules in vicinity (SFAR No. 50-2), 5152
Pilot responsibility for compliance with air traffic control clearances and instructions, 15912
Serbia-Montenegro; flights within territory and airspace; prohibition (SFAR No. 84), 15120
Correction, 23395
Airworthiness directives:
Aerospatiale, 8712, 17522, 23766
Agusta S.p.A., 2559, 7494, 7773, 13502
Airbus, 1106, 1108, 1114, 1116, 1118, 2551, 2552, 2813, 2817, 8225, 8232, 12242, 12244, 12252
Alexander Schleicher Segelflugzeugbau, 20142, 22779, 33010
AlliedSignal Avionics, Inc., 11759
AlliedSignal Inc., 16621, 31490
Allison Engine Co., 4525, 5592, 8233, 16339
Avions Pierre Robin, 3817, 13504, 16624, 20148, 24028, 24029
Bell, 1715, 2819, 3819, 3821, 3823, 7771, 10208, 15661, 16801, 19254, 23016, 32398, 33747, 34525
BMW Rolls-Royce GmbH, 9056
Boeing, 5, 985, 987, 989, 1112, 1994, 2016, 2038, 2061, 4959, 5590, 6189, 6791, 7774, 8230, 8500, 9906, 9908, 10205, 10213, 10557, 10935, 11533, 12743, 13669, 13884, 14578, 15298, 15920, 16625, 16810, 17514, 17524, 19879, 19883, 20146, 24505, 25194, 25197, 25424, 25426, 25804, 27905, 28901, 29778, 29783, 31488, 33390, 33394, 34707, 34979
Bombardier, 5587, 16803, 26653
British Aerospace, 8499, 9911, 9912, 10555, 13325, 13326, 14588, 20150, 24033, 24034
Cessna, 29781, 32797
CFM International, 13667, 17962
Construcciones Aeronauticas, S.A., 6518, 15659
Day-Ray Products, Inc., 6788
Dornier, 3204, 13328, 17512
Empresa Brasileira de Aeronautica S.A., 4029, 4521, 7993, 13892, 15126, 24031, 26835
Eurocopter France, 4288, 10216, 11375, 11764, 13886, 14585, 14822, 16808, 19881, 22782, 25198, 26839, 28353, 28355, 32399
Fairchild, 11761
Fokker, 2555, 2816, 3202, 23763
General Electric Aircraft Engines, 28905
General Electric Co., 749, 17951, 17958, 17961
Honeywell, 1110
Industrie Aeronautiche e Meccaniche, 14824, 27661
International Aero Engines AG, 6786, 9910, 17956, 31967
Israel Aircraft Industries, Ltd., 2428
LET Aeronautical Works, 34528
Lockheed, 2556, 14580, 18324, 20144, 33386

McDonnell Douglas, 1502, 2810, 4291, 4523, 6521, 7498, 10209, 12249, 13330, 13890, 15657, 16656, 16805, 17086, 18802, 19689, 19691, 19693, 19695, 22544, 23179, 27854, 29777, 33392, 34519
Mitsubishi, 26831
Mooney Aircraft Corp., 27911
MT-Propeller Entwicklung GMBH, 34523
New Piper Aircraft, Inc., 10211, 11757, 31687, 34530
Pilatus Aircraft Ltd., 395, 12241, 13882, 25200, 34526
Porsche, 14583
Pratt & Whitney, 6784, 17947, 17949, 17954, 25802, 26833, 28357, 30379, 30382
Puritan-Bennett Aero Systems Co., 18804
Raytheon, 3816, 3826, 5710, 6512, 10560, 18806, 20153, 22780, 24507, 26837, 31491, 31689
Robinson Helicopter Co., 2558, 17964, 17966, 33745
Rolls-Royce Ltd., 5093, 6514
S.N. CENTRAIR, 20152
Saab, 6522, 8227
Schempp-Hirth K.G., 4290
Schweizer Aircraft Corp., 2821, 7493
Short Brothers, 5588, 12247
Sikorsky, 2560, 7491, 13889, 15669, 33743
SOCATA-Groupe Aerospatiale, 14820
Textron Lycoming, 5149, 6516
Twin Commander Aircraft Corp., 395
Uninsured Relative Workshop Inc., 751
Williams International, L.L.C., 14097
Airworthiness standards:
Model Deland Travelaire airplane; acceptance under primary category aircraft rule, 13501
Special conditions—
Bell Helicopter Textron Canada model 427 helicopters; high intensity radiated fields, 27447
Boeing model 717-200 airplane; operation without normal electrical power, 27175
Boeing model 757-300 airplane, 3201
Dornier model 328-300 airplane; high intensity radiated fields, 25800, 27445
General Electric Aircraft Engines models CT7-6D, CT7-6E and CT7-8 turboshaft engines, 28900
Jetcruzer model 500 airplane, 6510
Learjet Model 35, 35A, 36, and 36A airplanes, 14818
Transport category airplanes—
High-lift device controls; gate requirements, 6160, 10740
Carrier certification and operations:
Crewmember interference, portable electronic devices, and other passenger related requirements, 1076
Class B airspace, 4527, 17934
Class C airspace, 6793, 17934, 23184
Class D airspace, 8, 3206, 3396, 5712, 5930, 6793, 6797, 12254, 12255, 13671, 13672, 14306, 16340, 19255, 23184, 27913, 28091, 28092, 28093, 29944, 34981
Class E airspace, 8, 9, 10, 11, 12, 13, 1716, 2119, 2120, 2562, 2563, 2565, 2823, 2824, 2825, 2827, 3009, 3010, 3206, 3207, 3208, 3396, 3397, 3590, 3591, 3828, 3829, 3830, 3831, 3832, 3833, 3834, 3835, 4782, 4783, 4784, 5150, 5151, 5712, 6138, 6797, 6798, 6799, 6800, 7499, 7994, 7995, 8234, 8502, 8504, 8505, 8506, 8507, 8508, 8714, 9268, 9269, 9270, 10387, 10562, 10563, 10740, 10937, 10938, 10939, 10940, 12084, 12254, 12255, 13333, 13671, 13672, 14306, 14589, 14590, 14591, 14592, 14593, 14594, 14595, 14596, 14597, 14598, 14599, 14600, 14601, 15300, 15301, 15673, 15674, 15675, 15676, 15678, 15679, 16024, 16340, 16341, 16342, 16343, 16344, 17219, 18563, 19255, 19257, 19258, 19259, 19260, 19261, 19262, 19263, 19264, 19266, 19267, 19268, 19885, 19886, 20155, 20156, 20157, 20158, 20159, 20160, 20161, 20162, 22674, 23538, 23903, 24035, 24036, 24510, 24713, 25806, 26656, 27913, 27914, 28091, 28092, 28093, 28094, 28095, 28096, 28875, 29944, 30241, 31115, 31116, 31117, 31118, 31119, 31120, 32179, 32401, 32402, 32924, 33010, 33011, 33012, 33013, 33014, 33188, 33189, 33190, 33191, 33192, 33193, 349821, 34982, 35256
Commercial space transportation:
Licensing regulations, 19586
Correction, 29786
Federal airways and jet routes, 3210
Gulf of Mexico high offshore airspace area, 13504
Hazardous materials transportation by air; penalty guidelines; policy statement, 19443
High offshore airspace areas, 30888
IFR altitudes, 8234, 18563, 30890
Jet routes, 2565, 14602
Procedural rules:
Protests and contract disputes procedures; and Equal Access to Justice Act implementation, 32926
Prohibited areas, 13334
Restricted areas, 3623, 4534, 7777, 12743, 13506, 14603, 14604, 23768
Standard instrument approach procedures, 1717, 1724, 2828, 2830, 5154, 5594, 7778, 7779, 7781, 9912, 9914, 13334, 13336, 14826, 14828, 17272, 17526, 17528, 19697, 22549, 24283, 24284, 27663, 27664, 30892, 30895, 30896, 33397, 33399
VOR Federal airways, 29785

PROPOSED RULES

Air carrier certification and operations:
Aging airplane safety, 16298
Foreign air carrier operations; security programs, 13880
Service difficulty reports, 18766
Aircraft overflights; impact on National Park System units, 17293
Air traffic operating and flight rules, etc.:
Checked baggage; security on domestic flights, 19220, 31686
Correction, 23554, 28945
High density airports; takeoff and landing slots and slot allocation procedures, 2086
Correction, 3055
Kodak Albuquerque International Balloon Fiesta, NM; airspace and flight operations requirements, 27160
Correction, 28945
Parachute operations, 18302
Terrain awareness and warning system, 28770
Airworthiness directives:
Aerospatiale, 438, 33441
Airbus, 19942, 22816, 29607, 34579, 34588
Alexander Schleicher Segelflugzeugbau, 445, 20230
AlliedSignal Inc., 19096
American Champion Aircraft Corp., 29969, 29972
Avions Pierre Robin, 2863, 5985, 10114, 10116
Ayres Corp., 2157
Bell, 11401, 18845, 28418, 28420, 29814
Boeing, 1545, 1549, 2161, 3226, 4367, 4372, 4791, 6577, 7822, 7827, 7829, 8024, 10578, 17130, 18386, 20224, 24092, 24963, 24964, 29602, 31518, 31523, 31762, 31764, 33229, 33437, 33443, 34168
Bombardier, 16366, 33232
British Aerospace, 435, 785, 7830, 8026, 8027, 19930, 19936, 34586
Cessna, 20221
Construcciones Aeronauticas, S.A., 3052
Dassault, 23552, 29966, 34584
De Havilland, 19932
Dornier, 4370, 9453, 31520, 34590
Empresa Brasiliera de Aeronautica S.A., 24545
Eurocopter France, 27483, 34746
Fairchild, 8022, 19934, 25218
Fokker, 12772, 18840, 19940, 27480
General Electric Co., 8762, 16364
Hartzell Propeller Inc., 4061
Industrie Aeronautiche e Meccaniche, 8020
International Aero Engines AG, 787
Learjet, 26703
LET Aeronautical Works, 13384, 31760
Lockheed, 18842, 19938, 34170
McDonnell Douglas, 6259, 8530, 10113, 10959, 13936, 22818
MD Helicopters Inc., 33447
New Piper Aircraft, Inc., 13530, 13934
Pilatus Aircraft Ltd., 18382, 31756, 31758, 33445
Pratt & Whitney, 1552, 12770, 13932, 15137, 19726, 29965
Raytheon, 443, 9939, 10237
Robinson Helicopter Co., 13732
Rolls-Royce plc, 33435
S.N. CENTRAIR, 441
Saab, 8029, 24542
Short Brothers, 33439, 34575, 34577, 34581, 34582
Sikorsky, 18835
Stemme GmbH & Co. KG, 20229
Airworthiness standards:
Soloy Corp. model pathfinder 21 airplane, 29247
Special conditions—
Boeing model 717-200 airplane, 14408
Boeing model 767-300 airplane, 25851
Boeing model 767-400ER airplane; sudden engine stoppage, 27478
McDonnell Douglas Corp. model MD-17 series, 26900
Soloy Corp. model Pathfinder 21 airplane, 14401
Transport category airplanes—
Landing gear shock absorption test requirements, 32978
Class B airspace, 2449, 9940, 26705, 34592
Class C airspace, 14410
Class D airspace, 447, 1142, 2605, 4793, 5093, 10238, 10241, 10410, 10411, 11533, 12404, 15708, 17717, 19310, 23028, 23805, 26705, 30259, 31525
Class E airspace, 60, 447, 1142, 1554, 1555, 1557, 1558, 1559, 1560, 1561, 1562, 1563, 1564, 1565, 2605, 2864, 2866, 3228, 3664, 4793, 4794, 4795, 4796, 4797, 4799, 4800, 5093, 6579, 6580, 6581, 6582, 6583, 6823, 7141, 7142, 7143, 7558, 8031, 8167, 8271, 8272, 8445, 10238, 10239, 10241, 10242, 10410, 10411, 11533, 11819, 11820, 12126, 12404, 13938, 15139, 15140, 15142, 16024, 16368, 16369, 16370, 16371, 17133, 17983, 17984, 18481, 18584, 19310, 19312, 19313, 19314, 19315, 19316, 19728, 23028, 23806, 23807, 23808, 23809, 25220, 25221, 25222, 26712, 26922, 28122, 28944, 29817, 29944, 30260, 30928, 31525, 31526, 31527, 32828, 33234, 35100, 35256
Colored Federal airways, 2450
Commercial space transportation:
Launch site operation; licensing and safety requirements, 34316

Reusable launch vehicle and reentry licensing regulations, 19626
Federal airways, 3664, 3665, 18392
High offshore airspace areas, 3666
Jet routes, 2452, 18392
Low offshore airspace areas, 30261
Restricted areas, 9455
Schools and other certificated agencies:
Repair stations; Part 145 review, 33142
VOR Federal airways, 2453, 10962

NOTICES

Advisory circulars; availability, etc.:
Aging airplane records reviews and inspections, 16321
Aircraft products and parts—
Aircraft data communications systems; design approval, 18652
Aircraft engine instructions for continued airworthiness, 16515
Electronic displays installation in Part 23 airplanes, 19853
Equipment, systems, and installations in Part 23 airplanes, 19853
Scrap or salvageable aircraft parts and materials; disposition, 31030
Aircraft—
General aviation reciprocating aircraft engines; installation, inspection, and maintenance of controls, 25951
Normal, utility, acrobatic, and commuter category airplanes; powerplant installation guidance, 3995
U.S. military surplus; flight safety critical aircraft parts, engines, and propellers; eligibility and evaluation, 3996
Continued airworthiness of older small transport and commuter airplanes; establishment of damage-tolerance-based inspections and procedures, , 16321
Digital communication systems use; air carrier operational approval, 30370
Digital flight data recorder systems; airworthiness and operational approval, 28236
Emergency evacuation demonstrations, 6416
Integrating helicopter and tiltrotor assets into disaster relief planning, 25390
Normal and transport category rotorcraft—Updates, 13047
Reusable launch vehicle system safety process and expected casualty calculations for commercial space launch and reentry missions, 19667
Transport category airplanes—
Shock absorbtion tests, 32982
Agency information collection activities:
Proposed collection; comment request, 12399, 17055, 24447, 29404
Submission for OMB review; comment request, 23895, 27022, 28022, 28023, 33943, 34693
Aircraft:
Two-engine aircraft operation approval criteria; 207-minute extended range operations, 22667, 24451
Airport noise compatibility program:
Baton Rouge Metropolitan Airport, LA, 32602
Key West International Airport, FL, 27848
Naples Municipal Airport, FL, 13625
Noise exposure map—
Anchorage International Airport, AK, 10059
Austin-Bergstrom International Airport, TX, 19401
Oakland County International Airport, MI, 11080
Rickenbacker International Airport, OH, 9214
Salt Lake City International Airport, UT, 14493
Tulsa International Airport, OK, 35238
Airport Privatization Pilot Program; applications:
Stewart International Airport, NY, 17208, 31675
Aviation Rulemaking Advisory Committee; task assignments, 201
Civil penalty actions; Administrator's decisions and orders; index availability, 1855, 24690
Committees; establishment, renewal, termination, etc.:
RTCA, Inc., 25391
Environmental statements; availability, etc.:
Baltimore-Washington metropolitan area; Potomac Consolidated Terminal Radar Approach Control Facility, 9554
Colorado Airspace Initative, 31676
Colorado Airspace Initiative, 22670, 27612
East-central equatorial Pacific Ocean; mobile, floating launch platform construction and operation in international waters, 8433
Hulett Airport, WY, 7939
Jackson Hole Airport, WY, 8436
John F. Kennedy International and LaGuardia Airports, NY; terminal Doppler weather radar, 4488, 16516
Potomac Consolidated Terminal Radar Approach Control (TRACON) Facility, VA, 23727
Potomac Terminal Radar Approach Control (TRACON) Facility, VA, 31030
Toledo Express Airport, OH; noise compatibility plan, 18065
Environmental statements; notice of intent:
Grand Canyon National Park, AZ; Special Flight Rules Area, 6131
Hartsfield Atlanta International Airport, GA, 11081
T.F. Green Airport, RI; noise compatibility program, 18065
Exemption petitions; summary and disposition, 2532, 2533, 3332, 6732, 6934, 9555, 13627, 13628, 14960, 16774, 19402, 19578, 23903, 27613, 29078, 30370, 30371, 32602, 33131
Grants and cooperative agreements; availability, etc.:
Airport Improvement Program, 2266, 18653, 31031, 31032
Level I VFR towers; privatization, 14494
Meetings:
Aging Transport Systems Rulemaking Advisory Committee, 8436, 32603
Air Traffic Procedures Advisory Committee, 5089, 16516
Aviation Rulemaking Advisory Committee, 2267, 2534, 2936, 3583, 3737, 5089, 8634, 10177, 10336, 10734, 16516, 32604, 34839
Commercial Space Transportation Advisory Committee, 16775
Communications/Surveillance Operational Implementation Team, 14495
Informal airspace meetings, 1267
Research, Engineering and Development Advisory Committee, 16775
Reusable launch vehicle operators; safety guidance, 2267
RTCA, Inc., 202, 563, 3584, 5852, 6733, 6934, 8898, 8899, 10525, 11977, 12208, 13244, 14495, 14782, 15867, 15868, 18472, 18959, 19579, 25391, 27023, 30372, 34839, 34840
San Francisco Class B airspace area, CA; modification, 12829
Satellite-based Navigation User Forum, 6935, 13244, 32297
Satellite Communications/Surveillance Operational Implementation Team, 24212
Satellite Operational Implementation Team; Global Positioning System/Wide Area and Local Area Augmentation Systems; capabilities, 15393, 17210, 18960, 23384, 24213
Noise abatement:
Minneapolis-St. Paul International Airport, MN; Stage 2 aircraft operations restricted, 28023
San Francisco International Airport, CA; Stage 2 aircraft operations; restricted hours extended; withdrawn. 8160
Toledo Express Airport, OH, 5089
Organization, functions, and authority delegations:
Billings, MT; closure of workspace for Aviation Safety Inspectors, 34693
Passenger facility charges; applications, etc.:
Atlantic City International Airport, NJ, 24447
Birmingham International Airport, AL, 27024
Boise Air Terminal Airport, ID, 24448
Bradley International Airport, CT, 3584, 34840
Bush Field Airport, GA, 13840
Charlottesville-Albemarle Airport, VA, 13841, 15197, 32093
Chicago O'Hare International Airport, IL, 16776
Chico, CA, et al., 28860
Chico Municipal Airport, CA, 3996
Cleveland Hopkins International Airport and Burke Lakefront Airport, OH, 16776
Clinton County Airport, NY, 29078
Cortez Municipal Airport, CO, 32298
Des Moines International Airport, IA, 24213
Eastern Iowa Airport, IA, 24705
Easterwood Airport, TX, 5090
Greater Cumberland Regional Airport, WV, 25952, 32924
Green Bay, Brown County, WI, et al., 19404
Hagerstown Regional Airport-Richard A. Henson Field, MD, 15868
Harlingen Airport Board, TX, et al.., 33944
Harrisburg International Airport, PA, 11977
Houghton County Memorial Airport, MI, 28863
Jackson County Airport Authority, OR, et al., 13841
Jackson Hole Airport, WY, 30556
Jackson International Airport, MS, 31033
Jacksonville International Airport, FL, 9555
John F. Kennedy International Airport, NY; LaGuardia Airport, NY; and Newark International Airport, NJ, 18065, 24449
Johnstown-Cambria County Airport, PA, 5699
Ketchikan Gateway Borough, AK, et al., 2268
Key Field Airport, MS, 29405
Key West International and Marathon Airports, FL, 28023
Killeen Municipal Airport, TX, 31033
Lambert-St. Louis International Airport, MO, 203
Lebanon Municipal Airport, NH, 31034
Long Island McArthur Airport, NY, 2936
Lubbock International Airport, TX, 27024
MBS International Airport, MI, 17056
Melbourne International Airport, FL, 2937
Metropolitan Oakland International Airport, CA, 18066
Missoula International Airport, MT, 14782
Mobile Regional Airport, AL, 26474
Modesto City-County Airport-Harry Sham Field, CA, 2698
North Bend Municipal Airport, OR, 5852
Orlando International Airport, FL, 12829
Pellston Regional Airport of Emmet County, MI, 8899
Pensacola Regional Airport, FL, 2938
Portland International Airport, OR, 4172, 14496
Richmond International Airport, VA, 32094
Rochester International Airport, MN, 28864
Southwest Georgia Regional Airport, GA, 7683
Syracuse Aviation Department, NY, et al., 6935
Tri-Cities Airport, WA, 15394

Tyler Pounds Field Airport, TX, 13465
University of Illinois-Willard Airport, IL, 16777
University Park Airport, PA, 19406
Waterloo Municipal Airport, IA, 17210
Will Rogers World Airport, OK, 2698
Worcester Regional Airport, MA, 10734
Yeager Airport, WV, 19853
Yellowstone Regional Airport, WY, 27614
Procurement contracts and screening information requests, etc.; standard clauses Change 11; revision, 19407
Reports and guidance documents; availability, etc.:
Airport revenue use; policy and procedures, 7696
Reusable launch vehicles; interim safety guidance meeting transcript, 18653
Technical standard orders:
Stand-alone airborne navigation equipment using Global Positioning System augmented by Wide Area Augmentation System, 5337

Federal Bureau of Investigation

NOTICES

Agency information collection activities:
Proposed collection; comment request, 1218, 1219, 4125, 5076, 13036, 15378, 15379
Submission for OMB review; comment request, 12180, 27604, 33517, 33518, 33519, 34269
Committees; establishment, renewal, termination, etc.:
Criminal Justice Information Services Advisory Policy Board, 23358
Meetings:
Criminal Justice Information Services Advisory Policy Board, 9542
DNA Advisory Board, 10163

Federal Communications Commission

RULES

Common carrier services:
Access charges—
Primary lines; definition, 16353
Commercial mobile radio services—
Number portability obligations and telephone portability, 22562
Providers rate integration requirements; rulemaking petition denied, 4999
Wireless services compatibility with enhanced 911 service, 34564
Competitive bidding procedures—
Commercial broadcast and instructional television fixed service licenses, 24523
Computer III further remand proceedings; Bell Operating Co. enhanced services provision; Computer III and Open Network Architecture safeguards, etc., 14141
Federal-State Joint Board on Universal Service—
Access charge reform, 30917
Rural health care universal service support mechanism; funding year change from calendar to fiscal year cycle, 2591
Schools and libraries; universal support mechanism; funding priority rules clarification, etc., 33785
Schools, libraries, and rural health care providers; universal service support mechanisms, 22806, 30440
International common carriers; biennial regulatory review, 19057
Correction, 22903
International settlements policy and associated filing requirements; biennial regulatory review, 34734
Mutual Recognition Agreements implementation and Global Mobile Personal Communication by Satellite terminals; equipment authorization process streamlining, 4984
Nondominant interexchange carriers; records preservation, 19722
Paging systems development; geographic area licensing and competitive bidding procedures, 33762
Personal communications services—
Communications Assistance for Law Enforcement Act; implementation, 14834
Satellite communications—
Alternative incentive-based regulation; policies and rules; reclassification of Comsat Corp. as nondominant carrier, 14394
Fixed-satellite and wireless services and government operations; spectrum allocations, 2585, 6138, 6565
Telecommunications Act of 1996; implementation—
Local competition provisions; unbundled network elements; deaveraged rate zones; temporary stay, 32206
Pay telephone reclassification and compensation; reconsideration petition, 13701
Unauthorized changes of consumers' long distance carriers (slamming); subscriber carrier selection changes, 7746, 9219
Telegraph and telephone franks; CFR part removed, 13916
Terminal equipment, connection to telephone network—
Customer-provided terminal equipment; terms and conditions; U.S. and Canadian requirements harmonization; correction, 3048
Truth-in-billing and billing format; common sense principles, 34488
Wireless Communications Bureau; limitations waived on payments in settlement agreements among parties in contested licensing cases, 26883
Wireline services offering advanced telecommunications capability; deployment, 23229, 29598
Correction, 34137
Freedom of Information Act; implementation:
Fee schedule, 31139
Organization, functions, and authority delegations:
General Counsel Office, Competition Division elimination; etc., 5950
Meeting procedures, 2149
Wireless Telecommunications Bureau; Gettysburg, PA reference facility elimination and license application information availability, 28936
Personal communications services:
Licenses in C block (Broadband PCS)—
Installment payment financing, 26887
Practice and procedure:
Paper document filings; deadline extension, 27200
Radio broadcasting:
Broadcast and cable EEO rules and policies, 8779
Radio broadcast services; CFR correction, 26327
Radio technical rules; streamlining; biennial regulatory review, 19498
Radio frequency devices:
Scanning receivers receiving cellular radio signals; prevention, 22559
Radio services, special:
Aviation services—
Differential global positioning systems (GPS) correction data and hand-held transmitters use in 112-118 MHz bands, 27472
Maritime services—
Global Maritime Distress and Safety System; waiver of rules for small passenger and fishing vessels, 6253
Licensing process simplification and flexibility for public coast stations, 26885
Personal radio services—
Family radio service; very short distance two-way voice radio service; establishment, 14639
Private land mobile services—
700 MHz band; public safety radio spectrum; priority access service requirements; effective date, 3048
800 and 900 MHz bands; operation and licensing, 10395
Radio stations; table of assignments:
Alaska, 19299
Arizona, 23243
Arkansas, 12902
Florida, 32822
Guam, 31143
Iowa, 22564
Iowa et al., 23243
Kentucky, 5718, 19067, 22566
Louisiana, 31140
Massachusetts, 5719, 13722
Michigan, 27710
Mississippi, 14397, 22565, 32441
Missouri, 33225
Montana, 13723, 31511, 32821, 32822, 32823, 33224
Nevada, 26697
New York, 31141
North Carolina, 3874, 13721
North Dakota, 31140, 31141, 31142, 31143
Ohio, 3650
Oklahoma, 3874, 9923, 13720, 13723
Oregon, 23022, 31142, 34742
Pennsylvania, 22565
Texas, 5720, 9923, 12903, 13720, 13722, 17108, 22563, 32823, 33224, 33225, 34743
Various States, 995, 2858, 7813, 8725, 13721, 24522
Washington, 5719, 22565
West Virginia, 3873, 5718, 22564
Wisconsin, 13719, 32821
Wyoming, 22566, 22567
Television broadcasting:
Advanced television (ATV) systems—
Digital television service; channel allotments; impact upon existing television service, 4322
Cable Television Consumer Protection and Competition Act of 1992—
Direct broadcast satellite public interest obligations; political programming requirements, 5951
Cable television systems—

Annual report (Form 325); biennial regulatory review, 28106
Emergency alert system; broadcast channel overrides; termination, 5950
Markets definition for purposes of broadcast signal carriage rules, 33788
Multichannel cable and cable television service; pleading and complaint process, 6565
Navigation devices; commercial availability, 29599
Video programming distribution and carriage; competition and diversity development, 2595
Satellite Home Viewer Act; satellite delivery of broadcast network signals, 7113
Two-way transmissions; multipoint distribution service and instructional television fixed service licenses participation; correction, 4054
Television stations; table of assignments:
Missouri, 12767
Televison broadcasting:
Closed captioning and video description of video programming; inadvertent trademark reference removed, 33424

PROPOSED RULES

Common carrier services:
Access charges—
Primary lines; definition, 16389
Agency competitive bidding authority, 23571, 30288
Correction, 28130
Commercial mobile radio services—
Wireless services compatibility with enhanced 911 service, 3478, 31530
guidelines,
Federal-State Joint Board on Universal Service—
Access charge reform, 30949
Non-rural local exchange carriers; high cost support; forward-looking mechanism, 31780
Telecommunications service and Internet access (priority one services) appeals, etc.; support allocation method in event of insufficient funding, 33813
Fixed satellite service and terrestrial system in Ku-band, 1786, 7577
Inter-carrier compensation for Internet service provider (ISP)-bound traffic, 14203
Numbering resource optimization, 32471
Satellite communications—
2 GHz band; policies and services rules establishment, 16880
Mobile and portable earth stations in 1610-1660.5 MHz band; emissions limits, 16687
Telecommunications Act of 1996; implementation—
Local competition provisions, 20238
Rate integration requirement, 26927
Unauthorized changes of consumers' long distance carriers (slamming); subscriber carrier selection changes, 7763
Truth-in-billing and billing format; common sense principles, 34499
Wireline services offering advanced telecommunications capability; deployment, 23247
Frequency allocations and radio treaty matters:
3650-3700 MHz government transfer band, 2462
Practice and procedure:
Regulatory fees (1999 FY); assessment and collection, 204, 16661
Radio broadcasting:
Broadcast and cable equal employment opportunity rules and policies—
Extension, 16388
Revision, 2461
Low power FM radio service; creation and operation, 7577
Radio services, special:
Personal radio services—
Medical implant communications service in 402-405 MHz band; establishment, 10266
Private land mobile services—
700 MHz band; public safety radio spectrum; priority access service requirements, 1003
Biennial regulatory review, 3480
Commercial wide-area 800 MHz licenses; construction requirements, 31532
Radio stations; table of assignments:
Arizona, 17137, 17142, 26717, 31172, 31173, 31174
Arkansas, 17137, 17138
California, 8781, 17140, 17142, 28427, 30290, 30291, 30293, 30294, 30295, 30296
Colorado, 7842, 7844, 7845, 7846, 8780, 8781, 14423, 17138, 17139, 17140, 17141, 26718, 26719, 31174
Florida, 5738, 12922, 29980
Georgia, 7843, 23253, 30294
Hawaii, 24566, 26717, 30288, 30289, 30290, 30291, 30292
Idaho, 7845, 30293, 31171, 31174, 31175, 31176
Illinois, 8785, 28133
Iowa, 8786, 15714, 15712, 15715, 29978
Kansas, 3913, 7844, 8781, 17137, 17143
Kentucky, 8785
Louisiana, 7843, 30292, 31172, 31173
Maryland, 24567
Michigan, 14419, 18596
Minnesota, 14420
Mississippi, 3913, 13757, 26719
Missouri, 12923, 24998
Montana, 5736, 5737, 5738, 5739, 8786, 8787, 8788, 12923, 14419, 14420, 24996, 24997, 34751, 34752, 34753, 34754
Nebraska, 14422, 18871, 28131, 28132, 28424, 28425, 29978
Nevada, 14421, 15713, 18873, 28425, 28426, 34755
New Hampshire, 5625, 5626, 7841, 14420
New Mexico, 14421, 14423, 16396, 18872, 18873, 23036, 28132, 29977
New York, 5625, 5626, 7841, 14422, 15714
North Carolina, 13756
North Dakota, 5624, 7846, 7847, 7848
Oklahoma, 5623, 29977
Oregon, 7842, 7847, 28131, 28133
Pennsylvania, 8782, 8784, 8785
South Dakota, 15713
Tennessee, 29979
Texas, 5737, 5739, 8788, 12924, 24566, 24997, 24998, 31532, 33237
Utah, 23252, 23253, 23254, 23255, 34750, 34751, 34752, 34753
Various States, 24565, 24567, 26720
Vermont, 5624
West Virginia, 8784
Wisconsin, 5740, 6020, 7843
Wyoming, 8782, 8783, 15713, 29979
Rulemaking proceedings; petitions filed, granted, denied, etc., 9960
Semi-annual agenda, 22268
Television broadcasting:
Broadcast and cable EEO rules and policies, 2461, 8779
Digital television capacity; ancillary or supplementary use by noncommercial licensees, 6852
Digital Television Service Industry Coordination Committee; establishment, 6296
Local television ownership rules; En Banc hearing, 6591
Television stations; table of assignments:
Arizona, 23036
Arkansas, 7848
Nevada, 23036
Utah, 29980

NOTICES

Agency information collection activities:
Proposed collection; comment request, 2900, 3297, 3699, 5802, 6357, 7642, 7643, 7644, 8563, 8564, 8565, 9509, 11909, 13014, 13579, 14447, 15753, 15754, 16452, 18020, 18021, 18426, 18427, 19178, 19179, 19530, 20300, 20301, 20302, 20303, 22610, 23300, 24162, 25338, 25339, 26961, 27786, 28186, 29643, 30026, 30517, 30518, 31220, 31221, 31863, 31864, 32495, 34799
Reporting and recordkeeping requirements, 2493, 2647, 4420, 6078, 6889, 7645, 9510, 11471, 13580, 15754, 26412, 29026, 29644
Submission for OMB review; comment request, 168, 877, 878, 1022, 1201, 2646, 2900, 5803, 5804, 6358, 6890, 6891, 7646, 8565, 8566, 9333, 10466, 13015, 13581, 13796, 14238, 14448, 15163, 16453, 18021, 18022, 18023, 19177, 19178, 19357, 24162, 25340, 25880, 25881, 27786, 27787, 30027, 32496, 32872, 34656, 35154
Committees; establishment, renewal, termination, etc.:
Public Safety National Coordination Committee; chairperson contact, 6358
Technological Advisory Council, 16970, 29643
Common carrier services:
Inter-carrier compensation for Internet service provider (ISP)-bound traffic; clarification, 14239
Local multipoint distribution services—
Auction of 168 licenses; minimum opening bids and other procedural issues, 8361
Paging control operations licenses—
Sacramento County, CA; waiver request, 17364
San Mateo County, CA; waiver request, 14915, 17365
Pay telephone reclassification and compensation proceeding; inmate issues; comment request, 25341
Telecommunications numbering conservation measures; implementation, 34253
Toll free service access codes—
888 right-of-first refusal process ended, 14243
Wireless telecommunications services—

902-928 MHz band; location and monitoring service licenses auction; electronic filing requirement waiver, 1201
AM, FM, TV, LPTV, and FM and TV translator construction permits; closed broadcasting auctions, 29312
Applications and pleadings; unified policy for dismissal and return, 13581
GPU Energy and Pennsylvania; sharing of statewide 800 MHz system by public safety and industrial/land transportation eligibles; waiver request, 3103
Location monitoring service and wireless communication service spectrum auction; small business size standard definition, 2901
Paging applications pending, dismissal of all those mutually exclusive, etc., 12169
Phase II 220 MHz service spectrum auction; minimum opening bids and other procedural issues, 19530
Meetings:
2000 World Radiocommunication Conference (WRC 2000) Advisory Committee, 4654, 9510, 29643
Emergency Alert System National Advisory Committee, 6359
Network Reliability and Interoperability Council, 15163, 34657
North American Numbering Council, 5060, 10300, 14244, 16733, 25040, 31583
Public Safety National Coordination Committee, 17669, 29315
Technological Advisory Council, 16970, 32496
Telecommunication Certification Bodies; workshop, 19781
Virginia Public Safety Regional Planning Committee, 9511
Meetings; Sunshine Act, 3700, 3943, 5060, 8817, 10146, 12809, 13016, 13796, 18023, 25342, 28186, 30027, 30518
Organization, functions, and authority delegations:
Agency closure during NATO 50th Anniversary Summit, 19357
Washington, DC; temporary filing facility closure, 9511
Personal communications services:
C, D, E, and F broadband licenses; auction, 6892
Public Safety National Coordination Committee; chairperson contact, 17180
Public safety radio communications plans:
Florida, 5804
New England, 9993
Radio services, special:
Fixed microwave services—
Broadwave Albany, L.L.C.; waiver, 17366
Rulemaking proceedings; petitions filed, granted, denied, etc., 3104, 3298, 4103, 5805, 6360, 6943, 8371, 8818, 13796, 15755, 19357, 19540, 30519, 30520, 31222, 32047, 34254
Telecommunications carriers, foreign, presumed to possess power in foreign telecommunications markets; list, 34799
Television broadcasting:
Video programming delivery; market competition status; annual assessment, 3514
Applications, hearings, determinations, etc.:
Canyon Area Residents for the Environment, 35155
Norcom Communications Corp., 15755
Reading Broadcasting, Inc., et al., 32046
Sprint Communications Co., L.P., 33285

Federal Contract Compliance Programs Office

RULES
Affirmative action and nondiscrimination obligations of contractors and subcontractors:
Special disabled veterans and Vietnam era veterans; reporting and recordkeeping requirements, 15690

Federal Crop Insurance Corporation

RULES
Crop insurance regulations:
Grapes, 24931
Group risk plan of insurance; 2000 and succeeding crop years, 30214
Onions, 33379
Peanuts, 33378
PROPOSED RULES
Administrative regulations:
Federal Crop Insurance Act—
Premium reductions, rebate payments, dividends, and patronage refunds, etc., 25464
Crop insurance regulations:
Onions, 8015
NOTICES
Crop revenue coverage:
Corn, grain sorghum, soybeans, cotton, and rice, 4609
Wheat, 829, 33456

Federal Deposit Insurance Corporation

RULES
Asset and liability backup program, 30869
Deposit insurance coverage:
Joint accounts and payable-on-death accounts, 15653
Practice and procedure:
Filing procedures and authority delegations, 20141
Risk-based capital:
Construction loans on presold residential properties, junior liens on 1- to 4-family residential properties, etc., 10194
Market risk, 19034
PROPOSED RULES
Minimum security devices and procedures and Bank Secrecy Act:
Insured nonmember banks; Know Your Customer programs development; withdrawn, 14845
Semi-annual agenda, 22314
NOTICES
Agency information collection activities:
Proposed collection; comment request, 879, 6082, 8371, 15756, 15757, 17180, 20302, 28187
Submission for OMB review; comment request, 3742, 7689, 13200, 18911, 20302, 23903, 26481, 29083, 30326, 32047
Community Reinvestment Act regulations; Federal financial supervisory agencies policy statement; withdrawn, 16578
Federal banking and thrift agencies; capital and accounting standards differences; report to Congress, 26962
Financial institutions; receivership terminations, 8372, 19358, 34803
Insured depository institutions; branch closings; policy statement, 34844
Meetings; Sunshine Act, 5656, 5805, 7890, 8373, 13582, 14245, 14723, 17367, 18024, 18912, 19540, 20002, 29029, 29645, 30028, 30327

Federal Election Commission

RULES
Presidential primary and general election candidates; public financing:
Credit and debit card contributions over Internet, 32394
PROPOSED RULES
Contribution and expenditure limitations and prohibitions:
Corporate and labor organizations—
Membership association member; definition; public hearing, 8270
Freedom of Information Act; implementation, 10405
Presidential primary and general election candidates; public financing:
Eligibility requirements and funding expenditure and repayment procedures; public hearing, 8270
Rulemaking petitions:
Bopp, James, Jr., 5200, 27478
Wohlford, Mary Clare, et al., 31159
NOTICES
Meetings; Sunshine Act, 1023, 3298, 4421, 4654, 8105, 9154, 10301, 11909, 13425, 17181, 18427, 19782, 20303, 24394, 25505, 27268, 27988, 28188, 29029, 30028, 31000, 31584, 32235
Special elections; filing dates:
Georgia, 3298
Louisiana, 13582

Federal Emergency Management Agency

RULES
Conduct at Mt. Weather Emergency Assistance Center and National Emergency Training Center, 31136
Disaster assistance:
Declaration process; cost-share adjustment, 19496
Flood elevation determinations:
California, 28935
Ohio, 32816
Various States, 1521, 1523, 3045, 3046, 7107, 7108, 7109, 7505, 11378, 11380, 11382, 11384, 11386, 11388, 17567, 17569, 17571, 24512, 24516, 24517, 26690, 26692, 26694, 28931, 28933, 32817
Virginia, 24515
Flood insurance; communities eligible for sale:
Various states, 4978, 7504, 9919, 24957
Flood insurance program:
Insurance coverage and rates—
Pre-FIRM buildings in coastal areas subject to high velocity waters; premium increase, 13115
Write-your-own program—
Expense allowance percentage, 27705
Regulatory streamlining and udating; Title 44 CFR parts removed, 28103
PROPOSED RULES
Disaster assistance:
Major disaster and emergency declarations, Governors' requests; evaluation, 3910
Flood elevation determinations:
Various States, 1573, 3056, 7570, 11403, 11409, 17598, 24551, 26715, 28963, 32831
Flood insurance program:
Insurance coverage and rates—
Insured structures; inspection by communities, 24256
Pre-FIRM buildings in coastal areas subject to high velocity waters; premium increase, 3909
Regulatory streamlining and updating; Title 44 CFR parts removed, 8048

Correction, 10181
Semi-annual agenda, 22068
NOTICES
Agency information collection activities:
Proposed collection; comment request, 511, 512, 513, 1623, 1624, 16733, 16734, 32873
Submission for OMB review; comment request, 513, 11472, 14917, 16735, 17367, 32874, 32876, 32877, 34255
American Indian and Alaska Native policy:
Intergovernmental relations—
Comments; statement of considerations, 2100
Policy statement, 2096
Disaster and emergency areas:
Alabama, 6082, 7647, 8566, 9993
Arkansas, 5805, 6083, 7647, 8566, 8567, 9993, 9994
California, 9994, 13797, 14917
Colorado, 33285, 33286
Florida, 24650, 26756, 33286, 33287
Georgia, 23300, 24650, 27788
Idaho, 8567
Illinois, 4654, 4655, 5806, 6083, 8567, 13797, 33287
Indiana, 5806, 6084
Iowa, 33287, 33288
Kansas, 513, 26757, 27788, 27789, 33289
Louisiana, 6084, 19359, 20303
Maine, 6085
Michigan, 6085, 8568, 9994, 13797
Mississippi, 6086, 8568
Missouri, 23301, 26757, 33289
New York, 6086, 6087, 9995, 13797, 14918
Northern Mariana Islands, 5806
Oklahoma, 26758, 27789, 27790, 33289
Puerto Rico, 19359
Tennessee, 5806, 5807, 6087, 6088, 7648, 8568, 9995, 27791, 27792, 33290
Texas, 514, 27791, 33290
Washington, 8569, 17368
Wyoming, 13798, 14918
Flood insurance program:
Flood map changes, 14980
Map changes and flood insurance study backup data; fee schedule, 1625
Standard flood hazard determination form; revision, 3104
Grants and cooperative agreements; availability, etc.:
Emergency Food and Shelter Program, 22912
Project Impact; building disaster resistant communities, 7648
Hotel and Motel Fire Safety Act:
Colleges and universities; applicability, 20304
Meetings:
Emergency Management Institute Board of Visitors, 3944
Emergency Medical Services Federal Interagency Committee, 20305
National Fire Academy Board of Visitors, 9511
National Urban Search and Rescue Response System Advisory Committee, 27792
Technical Mapping Advisory Council, 7890, 16737, 24650, 33291
Radiological emergency; State response plans:
Washington, 30327

Federal Energy Regulatory Commission

RULES
Electric utilities (Federal Power Act):
Open access same-time information system (OASIS), 7995, 34117
interim on-line discount policy; rehearing denied,
Natural Gas Act:
Facilities construction and operation, etc.; filing of applications, 26572
Natural gas companies (Natural Gas Act):
Project cost limits under blanket certificates, 8239
Natural Gas Policy Act:
Interstate natural gas pipelines—
Business practice standards, 5157, 17276
Practice and procedure:
Complaint procedures, 17087
Electronic service of documents, 31493
PROPOSED RULES
Electric utilities (Federal Power Act):
Open access same-time information system (OASIS) and standards of conduct—
Uniform business practices, 5206
Public access; information and electronic filing, 29614
Rate schedules filing—
Regional Transmission Organizations, 31390
Natural gas companies (Natural Gas Act):
Landowner notification, expanded categorical exclusions, and other environmental filing requirements, 27717
Natural Gas Policy Act:
Interstate natural gas pipelines—
Transportation services regulation, 789
Practice and procedure:
Electronic filing issues; staff papers availability and technical conference, 33034
Semi-annual agenda, 22322
NOTICES
Agency information collection activities:
Proposed collection; comment request, 4402, 9135, 14893, 14894, 19522, 19523, 33473
Submission for OMB review; comment request, 16435, 28167, 31561, 33068
Bulletin board system; elimination, 6642, 8445
Declaratory orders:
Communications of market information between affiliates, 17150
Electric rate and corporate regulation filings:
AES Creative Resources, L.P., et al., 2480
AES Jennison, L.L.C., et al., 4084
AES Westover, L.L.C., et al., 4405
Avista Corp. et al., 14900
BEC Energy and Commonwealth Energy System, et al., 29013
Boralex Stratton Energy, Inc., et al., 27764
Boston Edison Co. et al., 33477
California Independent System Operator Corp. et al, 866
California Power Exchange Corp. et al., 8344
Cambridge Electric Light Co. et al., 12300
Capital Center Generating Co., LLC, et al., 24636
Central Maine Power Co. et al., 7178
Central Piedra Buena, S.A. et al., 15959, 27766
Central Vermont Public Service et al., 17354
Cincinnati Gas & Electric Co. et al., 13984
Cinergy Capital & Trading, Inc., et al., 9489
Cleco Corp. et al., 2206
Cleveland Electric Illuminating Co., et al., 22605, 24637
Commonwealth Edison Co. et al., 3496, 14903, 27769
Connexus Energy et al., 12306
Cordova Energy Co. LLC et al., 14905
CXY Energy Marketing (U.S.A.), Inc. et al., 158
Dartmouth Power Association L.P. et al., 4861
Dearborn Generation Operating L.L.C. et al., 19987
Dominion Elwood Services Co., Inc., et al., 19758
Duquesne Light Co. et al., 2632
Eagle Gas Marketing Co. et al., 6067
Eastern Utilities Associates et al., 4865
ECK Generating, S.R.O., et al., 1193
EGENOR S.A. et al., 19143
Electrade Corp. et al., 18012
Elwood Energy LLC et al., 5782
Empresa Guaracachi S.A. et al., 7870
Energy National, Inc., et al., 14907
Enron Capital & Trade Resources Corp. et al., 31567
Entergy Nuclear Generation Co. et al., 2210, 12308
Entergy Services, Inc., et al., 29859, 30506
Florida Power & Light Co. et al., 6643
Foote Creek III, LLC, et al., 26390
Frontera Generation L.P. et al., 13560
Front Range Energy Associates, L.L.C., et al., 28460, 33858
Genstar Energy, L.L.C., et al., 26395
GEN SYS Energy et al., 18612
Green Country Energy, LLC, et al., 29303
IGC/ERI Pan Am Thermal Generating Ltd. et al., 30979
Illinois Power Co. et al., 8080
Indeck-Pepperell Power Associates, Inc., et al., 6069
Indeck Pleasant Valley, L.L.C., et al., 35145
Indiantown Cogeneration, L.P., et al., 491
Kentucky Utilities Co. et al., 5650
Lake Road Generating Co., L.P., et al., 5046
LG&E Capital Corp. et al., 17356
LG&E Energy Marketing, Inc., et al., 13562
Magellan Cogeneration, Inc., et al., 3693
MEG Marketing, LLC, et al., 20287
Michigan Gas Exchange, L.L.C., et al., 13564
MidAmerican Energy Co. et al., 15961
Milliken Facility Trust B-1, et al., 26400
Murphy Oil USA, Inc., et al., 19990
National Fuel Resources, Inc., et al., 11856
Nevada Power Co. et al., 18892
New York State Electric & Gas Corp. et al., 3071
Niagara Mohawk Power Corp. et al., 17359
Northeast Power Coodinating Council et al., 32035
Northeast Utilities Service Co. et al., 25494
Norwood, MA, et al., 23612
Np Energy Inc. et al., 3500
NRG Northeast Generating LLC et al., 32849
Pacific Gas & Electric Co. et al., 9987, 16955, 17652
PacifiCorp et al., 9492, 13986, 27772
Panda Guadalupe Power, L.P., et al., 29860
Penobscot Hydro, L.L.C., et al., 9495
PG&E Power Service Co. et al., 496
Phelps Dodge Energy Services, LLC, et al., 34229
Phibro Inc. et al., 31211, 32851
PJM Interconnection, L.L.C., et al., 15963, 24641, 30510
Portland General Electric Co.et al., 24643
Potomac Electric Power Co. et al., 26403
Power City Partners, L.P., et al., 16438
PS Energy Group, Inc., et al., 9138
Public Service Co. of New Mexico et al., 1801
Questar Energy Trading Co. et al., 3504
Rathdrum Power, LLC, et al., 28169, 29087
San Diego Gas & Electric Co. et al., 27776
SCC-L1, L.L.C., et al., 10456
SCC-L2, L.L.C., et al., 10460
SE Holdings, L.L.C., et al., 4090
Sempra Energy & KN Energy, Inc., et al., 18894
Sempra Energy Trading Corp. et al., 13565, 32038

Somerset Power LLC et al., 34233
South Carolina Electric & Gas Co., et al., 29017
Southern Energy Potrero, L.L.C., et al., 10136, 19993
Southwestern Power Administration et al., 7181
Storm Lake Power Partners II LLC et al., 10288, 12311
Sunoco Power Marketing, L.L.C., et al., 32855
UGI Power Supply, Inc., et al., 13567
Vastar Power Marketing, Inc., et al., 497
Virginia Electric & Power Co. et al., 23062
Western Area Power Administration, et al., 7873, 29308
Western Systems Coordinating Council et al., 870
Western Systems Power Pool, et al., 6334, 29020
Westwood Operating Co., L.L.C., et al., 24646
Wisconsin Electric Power Co. et al., 8346
Wisest-Connecticut, L.L.C., et al., 23614
Woodstock Hills, LLC, et al., 15965
Zapco Power Marketers, Inc., et al., 34646
Electric utilities (Federal Power Act):
Open access same-time information system (OASIS) and standards of contact—
Enron Power Marketing, Inc., et al.; motion for clarification, 10464
Next-hour transmission service; requests processing experiment; report, 29861
Electric utilities, licensees, and others; electronic filing of annual report (Form No. 1); Windows software upgrade, 3074
Environmental statements; availability, etc.:
Alabama Power Co., 14227, 15399, 15740, 25033
Algonquin LNG, Inc., 18420
Bangor Hydroelectric Co., 13421
Bonners Ferry, ID, 16958
Briggs, George and Arminda, 25496
Central Maine Power Co., 6650
Chugach Electric Association, Inc., 33480
Cox, H. Bruce, 1618
Curtis/Palmer Hydroelectric Co. L.P. et al., 5654
Duke Energy Corp., 25496, 27248
El Dorado Irrigation District, 27975
Finch, Pruyn, & Co., Inc., 25878, 35149
Grand River Dam Authority, 18420, 31215
Heber Light & Power Co., 8560
Independence Pipeline Co. et al., 19524, 24387
J.M. Miller Enterprises, Inc., 5655
Jacobson, Eric R., 19352
Koyle, John, 6338
Millennium Pipeline Co., L.P., et al., 19760
Nantahala Power & Light Co., 25318
Norwich Public Utilities Department, 10138
Pacific Gas & Electric Co., 24143, 24144
Port Angeles, WA, 27248
Public Utility District No. 1 of Pend Oreille County, WA, 10464
Public Utility District No. 2 of Grant County, WA, 3504
Regional Transmission Organizations, 31445
Rough & Ready Hydro Inc., 18895
S.R. Hydropower of Brockway Mills, 4093, 11003
Summit Hydropower, Inc., 4408
Viking Gas Transmission Co., 6339
White's Brook Micro Hydroelectric Project; David Head, 14909
Wisconsin Electric Power Co., 9332, 9498
Wyoming Interstate Co., Ltd., 30009
Environmental statements; notice of intent:
Algonquin LNG, Inc., 1613
ANR Pipeline Co., 5050, 12164, 16957
CNG Transmission Corp., 873, 30010
Florida Gas Transmission Co., 10138
Northern Border Pipeline Co., 4408
Northern Natural Gas Co., 20290
Northwest Pipeline Corp., 18896
Questar Southern Trails Pipeline Co., 23065
Southern California Edison, Inc., 6339
Tennessee Gas Pipeline Co., 28170
Texas Eastern Transmission Corp., 4410
TriState Pipeline L.L.C., 2484
Wyoming Interstate Co., Ltd., 2637
Hydroelectric applications, 499, 876, 877, 1197, 1619, 1620, 1621, 2486, 2890, 2891, 2892, 2893, 2894, 2895, 2896, 3075, 3076, 3077, 3078, 3079, 3080, 3081, 3082, 3295, 3296, 3505, 3506, 4093, 4094, 4095, 4411, 4412, 4493, 4645, 4867, 5051, 5052, 5053, 5054, 5055, 5056, 5655, 5785, 5786, 5787, 6340, 6888, 7640, 7641, 7876, 7877, 7878, 7879, 7880, 7881, 8083, 8084, 8085, 8349, 8350, 8351, 8352, 8353, 8354, 8563, 8808, 8809, 9142, 9332, 9498, 9499, 9500, 10142, 10143, 10181, 10656, 10657, 11004, 11858, 11859, 11860, 11861, 11862, 11863, 12165, 12166, 13013, 13185, 13421, 13570, 13572, 13988, 13989, 14910, 14911, 14912, 15359, 15360, 15740, 15741, 15742, 15743, 15744, 15968, 16437, 16440, 16441, 16442, 16443, 16729, 16959, 17157, 17158, 17159, 17160, 17161, 17162, 17163, 17164, 17165, 17166, 17167, 17168, 17361, 17657, 17658, 17659, 18014, 18617, 18897, 19145, 19146, 19147, 19148, 19761, 19762, 19763, 19764, 19765, 19766, 19767, 19768, 19769, 19770, 19771, 19995, 19996, 19997, 20291, 20292, 22857, 22858, 22859, 22860, 23068, 23295, 24144, 24145, 24146, 24147, 24387, 24388, 24389, 24390, 24391, 25034, 25319, 25497, 25498, 25499, 26404, 27248, 27249, 27250, 27251, 27533, 27534, 27535, 27536, 27537, 27538, 27539, 27540, 27541, 27975, 27976, 27977, 28172, 28464, 28465, 28466, 29022, 29634, 29635, 29636, 29637, 29638, 29861, 30513, 30514, 30982, 30983, 30984, 30985, 30986, 30987, 31570, 31849, 33071, 33072, 33073, 33074, 33075, 33076, 33280, 33281, 33282, 33283, 33480, 34650, 34651
Meetings:
Capacity benefit margin in computing; available transmission capacity; technical conference, 16730, 26958
Electronic filing; technical conference, 33077
Holyoke Project on Connecticut River, MA; continued operation; license application review, 25318
Millenium Pipeline Project, NY, 25497
Natural gas; anticipated demand projections in Northeastern United States; public conference, 19352, 28817
Nevada Independent System Administrator, 18421
OASIS How Working Group, 23833
Oil and natural gas sector; Year 2000 issues; technical conference, 3697, 30325
Regional transmission organizations; consultation sessions with State commissions, 3082
Stingray Pipeline Co.; settlement conference, 27252
Tacoma, WA; teleconference on fish and wildlife issues in Southern Lower North Fork area, 5656
Meetings; Sunshine Act, 1622, 3697, 6071, 7188, 8810, 10144, 11469, 14912, 17659, 20292, 25035, 27977, 31850, 34652
National Register of Historic Places:
Programmatic agreement for managing properties; restricted service list—
Summit Hydropower, 4413
Natural Gas Policy Act:
Interstate natural gas pipelines—
Business practice standards, 13989, 28467
Oil pipelines:
Producer price index for finished goods; annual change, 28468
Preliminary permits surrender:
Universal Electric Power Corp., 18618
Reports and guidance documents; availability, etc.:
Long-term records storage; use of alternative storage media, 2897
Applications, hearings, determinations, etc.:
AEE 2, L.L.C., 15736
AES Eastern Energy, L.P., 8341
AES Eastern Energy, L.P., et al., 16952
AES NY, L.L.C., 2204
AES Redondo Beach, LLC, et al., 15958, 18416
Aladdin Petroleum Corp., 7176
Alcoa Inc., et al., 32222
Algonquin Gas Transmission Co., 3291, 3690, 9325, 12162, 12294, 17651, 19349, 20282, 30504
Algonquin LNG, Inc., 488
Alice Falls Corp., 25316, 27041
Allegheny Power Service Corp. et al., 6329
Alliance Pipeline L.P., 29303
Alliant Energy Corporate Services, Inc., 25482
American Electric Power Co. et al., 16953
Anadarko Systems of Transok, LLC, 13417
Anaheim, CA, 26955
ANR Pipeline Co., 1798, 2204, 3691, 3935, 6063, 10285, 11458, 11849, 12295, 14437, 14895, 18007, 20282, 25482, 26388, 28811, 31207, 31208, 33474
Antrim County, MI, 13417
Aquenergy Systems, Inc., 30504
Argent Energy, Inc., 3493
Arkansas Western Pipeline, L.L.C., 23289
Atlantic City Electric Co. et al., 6064
Atlantic Richfield Corp., 19141
Avoca Natural Gas Storage, 27972
Baltimore Gas & Electric Co. et al., 6638
Bangor Hydro Electric Co., 16726
Black Marlin Pipeline Co., 1798, 2889
Bonneville Power Administration, 1614, 18611
Boston Edison Co., 8076, 13979
Boundary Gas, Inc., 16726, 23290, 33854
B-R Pipeline Co. et al., 31208
Cabrillo Power I LLC, 6329
Cabrillo Power I LLC et al., 10654
Cabrillo Power II LLC, 6329
California Independent System Operator Corp., 499, 5648, 33854, 34227
California Power Exchange Corp., 4857, 18416, 29853, 32222
Cambridge Electric Light Co., 29854
Cambridge Electric Light Co. et al., 1615
Canadian-Montana Pipe Line Corp., 9985, 10740
Canadian Niagara Power Co., Ltd., 23290
Carolina Power & Light Co., et al., 15357
Central Maine Power Co., 6638
Central Vermont Public Service Corp., 2477, 7637, 9986, 15959
Chandeleur Pipe Line Co., 31562
Chevron U.S.A. Inc., 19755
CH Resources, Inc., 8803
Cincinnati Gas & Electric Co., 15959
Clear Creek Storage Co., L.L.C., 14225
Cleco Trading & Marketing LLC et al., 34227
Cleveland Electric Illuminating Co. et al., 25317
CNG Transmission Corp., 2478, 3292, 7177, 8076, 11459, 15154, 15737, 18008, 31209, 33475
Colonial Pipeline Co., 33854

Colorado Interstate Gas Co., 2478, 6064, 10134, 11459, 13980, 18890, 23611, 25483, 28811, 31209, 33069
Columbia Gas Transmission Corp., 863, 1799, 4082, 5040, 8076, 8077, 8803, 9325, 9488, 11459, 11850, 13012, 15154, 15155, 15357, 16436, 16953, 18008, 18416, 18611, 25483, 28457, 30968, 34643, 34795
Columbia Gulf Transmission Co., 1615, 5648, 8077, 8803, 9326, 11460, 19350, 28811
Commodore Gas & Electric, Inc., 10134
Commonwealth Edison Co., 28812
Commonwealth Electric Co., 29854
Consolidated Edison Co. of New York, Inc., 34227
Consumers Energy Co., 16436
Cotton Valley Compression, L.L.C., 31847
Cove Point LNG L.P., 11850
Dauphin Island Gathering Partners, 6885, 23059
Destin Pipeline Co., L.L.C., 10453, 11461, 11851, 17151, 17152, 20283, 23060, 28812, 35142
Discovery Gas Transmission LLC, 3935, 25484, 29631, 34643
Distrigas of Massachusetts Corp., 17152, 33069
Dow Intrastate Gas Co., 31209
Dow Pipeline Co., 19350
Duke Energy Trading & Marketing, L.L.C., 6064
Dynegy Midstream Pipeline, Inc., 10453, 11458, 25030
Eastern Shore Natural Gas Co., 3935, 6329, 8560, 9326, 13555, 25484, 30969, 32490, 34644
East Tennessee Natural Gas Co., 7866, 8804, 12296, 12297, 20283, 25030
Edison Mission Marketing & Trading, Inc., 6330
El Paso Natural Gas Co., 863, 1189, 3071, 6064, 6639, 8804, 8805, 14895, 15155, 17153, 18008, 18890, 23829, 23830, 25484, 25485, 31210, 32033, 35143
El Paso Offshore Gathering & Transmission Co., 7637
Elwood Marketing, LLC, 13556
EME Homer City Generation, L.P., 3292
Endicott Pipeline Co., 4083
Energy East South Glens Falls, LLC, 13556
Entergy Arkansas, Inc., 5040
Entergy Nuclear Generation Co., 8805
Entergy Services, Inc., 32223
Equitrans, L.P., 877, 1615, 4403, 8077, 8341, 9327, 10134, 17153, 22854, 26956, 28812, 28813, 33475
Felts Mills Energy Partners, L.P., 7177
FirstEnergy Operating Companies, 28168, 32223
Florida Gas Transmission Co., 2889, 4857, 10453, 10454, 11001, 12162, 13184, 13418, 13556, 14896, 17153, 22854, 23291, 23831
Florida Power & Light Co., 33855
Foote Creek III, LLC, 29631
FPL Energy Wyman LLC, 4857, 7638
Frontier Gas Storage Co., 15737, 23060
Garden Banks Gas Pipeline, L.L.C., 4083
Gas Research Institute, 27973, 30969
Genesee Power Station L.P., 6330
Georgia Power Co., 2890
Geysers Power Co., LLC, 18891
Geysers Statutory Trust, 23060
Grand River Dam Authority, 13418, 33855
Granite State Gas Transmission, Inc., 2478, 11851, 12163, 13418, 13557, 14897, 20283, 25030, 31210
Grayling Generating Station L.P., 6330
Great Lakes Gas Transmission L.P., 5041, 7867, 14897, 16727, 18417, 25485
Green Mountain Power Corp., 30505
Green Wolf Oil Co., 13980
Gulf States Pipeline Corp., 26956
Gulf States Transmission Corp., 3493, 17154
Gustavus Electric Co., 12297, 19985
Harbor Cogeneration Co., 13557
High Island Offshore System, 9328, 18891, 19141
High Island Offshore System, L.L.C., 31210, 32223
Hubbardston Hydro Co., 15358
Idaho Power Co., 30505
Illinois Power Co., 157, 6885
Indeck-Olean L.P., 34228
Indeck Pepperell Power Associates, 25485
Indiana Municipal Power Agency, 34228
Iroquois Gas Transmission System, L.P., 1189, 3292, 16436, 18009, 19350, 35143
ISO New England Inc. et al., 14439
Jefferson Island Storage & HUB L.L.C., 6639
Jerry B. Buckley Hydro Project, CO, 3293
Jupiter Energy Corp., 29999
Kaiser-Francis Oil Co., 13557
Kansas City Power & Light Co., 2890
Kansas Pipeline Co., 12298, 16727
Kentucky Utilities Co., 1616
Kentucky West Virginia Gas Co., L.L.C., 23611
Kern River Gas Transmission Co., 2479, 7638, 18009, 19756, 23611, 27973, 32490
Ketchikan Public Utilities, 8078
KeySpan-Ravenswood, Inc., 26741
KN Interstate Gas Transmission Co., 1616, 10286, 19756, 22855, 25486, 29854, 30970
KN Wattenberg Transmission L.L.C., 25486
Koch Gateway Pipeline Co., 1190, 1616, 3692, 5648, 6065, 6885, 11002, 16953, 17352, 19986, 20284, 28457, 30970, 31562
Koch Power Louisiana, L.L.C., 3936
KO Transmission Co., 11461, 13419
Lakewood Cogeneration L.P., 10654
Landon, Alf M., 7638
Las Cruces, NM, 3494, 14897
LG&E-Westmoreland Rensselaer, 10655
Louisiana State Gas, LLC, 31848
Louisville Gas & Electic Co. et al., 12298
Maine Electric Power Co., 6639
Maine Public Service Co. et al., 6065
Maritimes & Northeast Pipeline L.L.C., 5041, 6331, 13420
MDU Resources Group, Inc., 1616
MEP Investments, L.L.C., et al., 29999
Michigan Gas Storage Co., 10135, 23291, 26956
MidAmerican Energy Co., 6886, 32849
Midcoast Interstate Transmission, 7867, 15156, 27974
Mid-Continent Area Power Pool, 15155, 34796
Mid Louisiana Gas Co., 8560, 8561, 9136, 13558, 13790, 14898, 16728, 17154, 18892, 23061, 23831, 26957, 27973, 28813, 34644
Midwestern Gas Transmission Co., 8561, 10135, 12298, 15737, 24143, 30970
Midwestern Gas Transmission Co. et al., 864
MIGC, Inc., 4858
Milford Power L.P., 11462
Minnesota Agri-Power, L.L.C., 10655, 30970, 32103
Minnesota Power, Inc., 5779, 14439
Mississippi Canyon Gas Co., L.L.C., 28168
Mississippi Canyon Gas Pipeline, LLC, 8806, 9136, 9328
Mississippi River Transmission Corp., 1799, 5779, 6065, 8341, 9328, 9489, 16953, 18009
Mobile Energy Services Co., L.L.C., 10655
Monmouth Energy, Inc., 13558
Montana Power Co., 16954
Morgan Generation Co. L.L.C. et al., 4858
Mountain Petroleum Corp., 1190, 2706
National Fuel Gas Distribution Corp., 1191, 33069
National Fuel Gas Supply Corp., 1617, 4858, 5779, 5780, 6331, 9329, 11003, 15156, 17154, 18417, 19986, 23291, 27974, 28457, 34796
Natural Gas Pipeline Co. of America, 3293, 5043, 6331, 7639, 9137, 10286, 10454, 10455, 15738, 25317, 25486, 28814, 30000, 30971, 31563, 32223
Nautilus Pipeline Co., L.L.C., 4083, 31211
Nevada Sun-Peak L.P., 13559
New Charleston Power I, L.P., 27247
New England Power Co. et al., 25031, 30324
New England Power Pool, 28168, 29854
Newport Electric Corp., 29855
New York Power Pool, 13012
Niagara Mohawk Power Corp., 5648
Niagara Mohawk Power Corp. et al., 34228
NorAm Gas Transmission Co., 3692, 5702, 6066, 6640
Northbrook Carolina Hydro, LLC, 31563
North Carolina Power Co., 27248
Northeast Empire L.P., et al., 25031
Northeast Utilities Service Co., 5043, 31564
Northeast Utilities Service Co. et al., 23292
Northern Border Pipeline Co., 3293, 4083, 5044, 16728, 18611, 28458, 30505, 31211, 32490
Northern Natural Gas Co., 2479, 3494, 5780, 7867, 8806, 9137, 12163, 13559, 13981, 14439, 14440, 14899, 15156, 16443, 16954, 18418, 22855, 22856, 24635, 25487, 28169, 28814, 29632, 32034, 33855
Northwest Alaskan Pipeline Co., 3294, 3495, 28815, 32034
Northwest Pipeline Co., 11852
Northwest Pipeline Corp., 1617, 1799, 5044, 5781, 6066, 6332, 11851, 16954, 18418, 26389
NYSD L.P., 27247
Ocean State Power et al., 4858
Oconto Electric Cooperative, 4404
OkTex Pipeline Co., 32224, 34644
Overthrust Pipeline Co., 5781, 7868, 28815, 35144
Ozark Gas Transmission, L.L.C., 1800, 35144
Ozark Gas Transmission System et al., 23292
Pacific Gas & Electric Co., 1800, 8078, 27247, 30001
PacifiCorp, 27532, 30001
PacifiCorp et al., 6640
PanEnergy Lake Charles Generation, Inc., et al., 32224
Panhandle Eastern Pipe Line Co., 864, 1191, 2479, 4404, 4859, 5044, 6332, 10286, 10287, 11462, 17155, 19351, 24143, 25488, 28815, 30971
PDI Canada, Inc., 23293
PDI New England, Inc., 23293
Peoples Gas Light & Coke Co., 4404
Petal Gas Storage Co., 13420
PG&E Energy Trading-Power, L.P., et al., 157
PG&E Gas Transmission-Northwest, 30001
PG&E Gas Transmission, Northwest Corp., 4859, 5045, 5649, 8561, 11462, 18419, 20284, 31564
PG&E Gas Transmission Teco Inc., 5649
Pine Needle LNG Co., LLC, 15358, 23612, 25488, 25877, 27623
PJM Interconnection, L.L.C., 12163

PNM Gas Services, 3692
Portland General Electric Co., 8806
Portland General Electric Co. et al., 4096
Portland Natural Gas Transmission System, 3693, 14899, 20284
Power Authority of State of New York, 9330
PP&L, Inc., 7639
Providence Gas Co., 7639
Public Service Co. of New Hampshire, 23061
Puget Sound Energy, Inc., 16960
Questar Pipeline Co., 5649, 33070, 34645
Questar Southern Trails Pipeline Co., 13791
Reliant Energy Gas Transmission Co., 9330, 9986, 10287, 10455, 10740, 11463, 13420, 14226, 14440, 18010, 19351, 19756, 19757, 20285, 25032, 25489, 27532, 28458, 28459, 30971, 33278, 33475, 33476
Reliant Energy Gas Transmission Corp., 23832
Riverside, CA, 26955
RockGen Energy, LLC, 8807
Rockingham Power, L.L.C., et al., 17353
Rocky Road Power, LLC, et al., 28459
Rough & Ready Hydro, Inc., 23293
Sabine Pipe Line Co., 19524, 23061, 28816, 34645
Salt River Project Agricultural Improvement and Power District, 3294
San Diego Gas & Electric Co., 13981, 13982
SCC-L1, L.L.C., et al., 23294
SCC-L2, L.L.C., 17652
Sea Robin Pipeline Co., 5045, 11463, 11853, 25489
SEI Wisconsin, L.L.C., 3936
Shenandoah Gas Co., 11463, 28169
Sierra Pacific Power Co., 10656
Sinclair Oil Corp., 11853, 33856
SkyGen Energy Marketing LLC, 8807
Smith, Earle H., III, et al., 30972
Southeastern Hydro-Power, Inc., 27974
Southern California Edison Co., 12164, 13982, 30972
Southern Company Services, Inc., 5269, 30979
Southern Company Services, Inc., et al., 30001, 30973
Southern Natural Gas Co., 1617, 3495, 4084, 6886, 6887, 10135, 11465, 13982, 14226, 14227, 14439, 14899, 15358, 17155, 20286, 25032, 29855, 30506, 33856
Southern Natural Gas Co. et al., 8342
South Georgia Natural Gas Co., 2479, 8342, 9331, 11465, 11853, 11854, 20285, 20286, 30972
South Georgia Natural Gas Co., et al., 29011
Southwest Gas Storage Co., 11466, 11854, 25490
Steam Heat LLC, 23062
Steuben Gas Storage Co., 1191, 4859
Stingray Pipeline Co., 3937, 4859, 23612, 29855
Storm Lake Power Partners II LLC, 13559
Sumas Energy 2, Inc., 23832, 24713
Sumas International Pipeline Inc., 4860
Tapoco, Inc., 13560
TCP Gathering Co., 25490
Tennessee Gas Pipeline Co., 490, 3294, 6333, 8807, 9331, 10135, 11466, 15359, 15738, 20287, 22856, 23294, 23832, 24143, 25490, 25491, 25877, 26389, 26957, 29855, 29856, 31564, 31565, 33070, 33279, 33476
Tennessee Gas Pipeline Co. et al., 865, 33280
Texaco Exploration & Production, Inc., 19757
Texas Eastern Transmission Corp., 1800, 8078, 8562, 11466, 14227, 15739, 19351, 23294, 25491, 29633, 30506, 35144
Texas Gas Transmission Corp., 1618, 5045, 5046, 6333, 6334, 9137, 9331, 12299, 18419, 19142, 24386, 31566
Total Peaking Services, L.L.C., 8079, 13421, 29856
Trafalgar Power Inc. et al., 2205
TransColorado Gas Transmission Co., 4405, 4860, 6887, 25491, 26741, 28816, 30103, 35145
Transcontinental Gas Pipe Line Corp., 4860, 5781, 6066, 7868, 8342, 8343, 9987, 11467, 11855, 13560, 16437, 17353, 18010, 18011, 19142, 19352, 23062, 24386, 25492, 25493, 26957, 28816, 29633, 31566, 32035, 33476, 34645
Transok, LLC, 26958, 31848
Transwestern Pipeline Co., 11467, 18612, 29011, 29857, 31567, 34646
TriState Pipeline, L.L.C., 15739
Trunkline Gas Co., 1192, 2480, 10288, 11468, 22856, 25494, 28460, 30009
Trunkline Gas Co. et al., 29633
Trunkline LNG Co., 6334, 28460, 29012
Union Light, Heat & Power Co., 10288, 27975
United Gas Services, 7869, 31848
USG Pipeline Co., 9489
UtiliCorp United Inc., 7640
Vector Pipeline L.P., 17156
Vernon Ravenscroft, 17156
Vidor Pipeline Co., 23833
Viking Gas Transmission Co., 1192, 2706, 6067, 7869, 11468, 20287, 25033, 26741, 30979, 33476, 33857
Virginia Electric & Power Co., 7870, 25033
Virginia Power & Electric Co., 27248
Washington 10 Storage Corp., 32225
Way, Kenneth L., 35145
Western Gas Interstate Co., 27532
Western Massachusetts Electric Co. et al., 30324, 32491
Western Resources, Inc., et al., 28169
Western Systems Power Pool, 3295
West Texas Gas, Inc., 2890
Williams Gas Pipelines Central, Inc., 204, 1801, 3937, 4405, 5270, 6641, 8080, 9332, 10456, 10656, 11855, 13013, 13983, 17156, 18012, 19986, 22857, 25033, 25318, 26742, 29857, 32035, 33477
Williams Natural Gas Co., 4644
Williams Pipe Line Co. et al., 9138
Williston Basin Interstate Pipeline Co., 490, 1618, 2205, 3937, 4861, 6888, 7640, 10456, 11003, 11468, 12299, 13185, 17157, 23612, 24386, 26389, 26742, 27532, 27975, 29858
Wisconsin Power & Light Co., 158, 13013
Wisconsin Public Service Corp., 8562
Wisvest-Connecticut, L.L.C., 8808
Wyoming Interstate Co., Ltd., 1801, 6334, 13792

Federal Financial Institutions Examination Council

NOTICES

Agency information collection activities:
Proposed collection; comment request, 20305
Community Reinvestment Act:
Community reinvestment; interagency questions and answers, 23618
Rating guidelines and lending analyses policy statement; interpretations withdrawn, 16453
Information technology; uniform rating system, 3109
Uniform retail credit classification policy, 6655

Federal Highway Administration

RULES

Engineering and traffic operations:
Traffic control devices design; national standards—
Metric conversion guide, etc.; incorporation by reference, 33751
Motor carrier safety standards:
Motor carrier registration and insurance fees, 7134
Parts and accessories necessary for safe operation—
Lighting devices, reflectors, and electrical equipment, 15588
Payment procedures:
Surface transportation projects; credit assistance, 29742

PROPOSED RULES

Engineering and traffic operations:
Emergency relief program, 30263
Uniform Traffic Control Devices Manual—
Tourist oriented directional signs, recreation and cultural interest signs, and traffic controls for bicycle facilities, 33802
Warning signs and traffic controls for highway-light rail transit grade crossings, 33806
Motor carrier safety standards:
Inspection, repair, and maintenance—
Intermodal container chassis and trailers, 7849, 24128
Motor carrier qualifications to self-insure operations and fees to support approval and compliance process, 24123
Transportation Equity Act for 21st Century; implementation—
Commercial motor carrier safety assistance program; State responsibility, 11414
Payment procedures:
Surface transportation projects; credit assistance, 5996
Right-of-way and environment:
Mitigation of impacts to wetlands and natural habitat, 16870

NOTICES

Agency information collection activities:
Proposed collection; comment request, 5853, 10060, 13843, 27615, 27850
Submission for OMB review; comment request, 18472, 26813, 34840
Environmental statements; availability, etc.:
Nationwide Differential Global Positioning System Service, 10336
Environmental statements; notice of intent:
Brunswick County, NC, 33342
Butte and Yuba Counties, CA, 32298, 35256
Centre County, PA, 31034
Chemung County, NY, 30096
Clear Creek County, CO, 29079
Columbia County, NY, 18653
Dade County et al., FL, 14496
Dallas County, TX, 32299
Desha County, AR, et al., 6734
Douglas County, KS, 11978
Erie County, NY, 5699
Hamilton and Marion Counties, IN, 2270
Hinds and Rankin Counties, MS, 3147
Jackson County, OR, 10336
Ketchikan, AK, 8635
King County, WA, 31343
Lafourche Parish, LA, 24213
Mahoning and Trumbull Counties, OH, 10177
Monterey County, CA, 33133
Pierce County, WA, 30372
Pitkin, Eagle, and Garfield Counties, CO, 23149
Polk County, IA, 12830
Pulaski County, AR, 8161
Rock County et al., WI, 10525

San Diego, CA, 27342
Skagit County, WA, 19853
Stark, Columbiana, and Carroll Counties, OH, 14302
Sullivan County, NY, 35239
Summit County, CO, 14038
Vernon County, WI, 33133
Washington County, MN, et al., 3147
Washington County, UT, 12209
Washoe County, NV, 33947
Will, DuPage, and Cook Counties, IL, 19854
Grants and cooperative agreements; availability, etc.:
Driver history initiative projects, 25530
Ferry Boat Discretionary Program; 2000 FY implementation guidance, 20350
Interstate maintenance discretionary program; 2000 FY implementation guidance, 20048
Public lands highways; discretionary program funds, 25533
Transportation/air quality public information initiative; "It All Adds Up to Cleaner Air" demonstration communities, 2212
Transportation Equity Act for 21st Century—
Transportation and Community and System Preservation Pilot Program, 25098
Transportation Infrastructure Finance and Innovation Act of 1998 (TIFIA): eligible surface transportation projects, 29754
Hazardous materials transportation:
Preemption determinations, 35239
Meetings:
Adequacy of truck parking facilities; conference, 28237
Intelligent Transportation Society of America, 2699, 14783
Ocular-based measures of driver alertness; conference, 4488
Motor carrier safety standards:
Driver qualification—
Andersen, Gary R., et al.; vision requirement exemptions, 16517
Black, Grady Lee, Jr., et al; vision requirement waivers, 27027
Durham, James F.; vision requirement waiver, 27025
Outdoor advertising control; Nevada Transportation Department application to change Highway Beautification Federal/State Agreement, 10735
Reports and guidance documents; availability, etc.:
Comprehensive truck size and weight study; scenario analysis (Vol. III), 2699, 12399
Highway Performance Monitoring System; strategic reassessment, 10736
Safety advisories:
Unauthorized cargo tanks used to transport hazardous materials, 7939
Transportation Equity Act for 21st Century; implementation:
Indian reservation bridge program, 7229
Innovative bridge research and construction program; meeting, 8635
Integration program and commercial vehicle intelligent transportation infrastructure deployment program, 17210
Interstate highway reconstruction/rehabilitation pilot program, 6734
Post-accident alcohol testing of commercial motor vehicle operators; study, 4173

Federal Housing Enterprise Oversight Office

RULES
Federal claims collection, 34968
PROPOSED RULES
Risk-based capital:
Stress test; House Price Index (HPI) use and benchmark credit loss experience determination, 18084, 31756, 32828
Semi-annual agenda, 22114

Federal Housing Finance Board

RULES
Affordable housing program operation:
Program requirements clarification, 23014, 24025
Correction, 2550
Questions and answers; staff interpretation, 12079
Federal home loan bank system:
Collateral eligible to secure Federal home loan bank advances, 16618
Mandatory excess capital stock redemption; prohibition of fee payment in lieu of stock redemption, 16788
Freedom of Information Act; implementation, 5929
Procedural rules, 30880
PROPOSED RULES
Federal home loan bank system:
Consolidated obligations; joint and several liability allocation, 6819
Mandatory excess capital stock redemption; prohibited stock dividends, 16792
Semi-annual agenda, 22328
NOTICES
Agency information collection activities:
Proposed collection; comment request, 32235, 35157, 35158
Federal home loan bank system:
Community support review—
Members selected for review; list, 2647, 17368
Financial management and mission achievement requirements; staff framework document, 30328
Items processing and settlement (negotiable order of withdrawal or NOW) and other services; prices, 16454
Meetings:
Successful mortgage lending practices in Indian country; forum, 28188
Meetings; Sunshine Act, 3701, 12822, 28487
Privacy Act:
Systems of records, 14919

Federal Labor Relations Authority

RULES
Equal Access to Justice Act; implementation:
Attorney fees regulations, 30861
Freedom of Information Act; implementation, 18799
NOTICES
Amicus curiae briefs in unfair labor practice proceedings pending before FLRA; opportunity to submit, 33079

Federal Law Enforcement Training Center

NOTICES
Meetings:
National Center for State, Local, and International Law Enforcement Training Advisory Committee, 26814

Federal Maritime Commission

RULES
Employee ethical conduct standards, agency organization, public information, environmental policy analysis, etc.; technical amendments, 23545
Maritime carriers in foreign commerce:
Restrictive foreign shipping practices and controlled carriers, 8007
Correction, 10395, 23551
United States/Japan trade; port restrictions and requirements, 30245
Ocean freight forwarders, marine terminal operations, and passenger vessels:
Marine terminal operator schedules, 9281
Ocean transportation intermediaries; licensing, financial responsibility requirements, and general duties, 11156
Correction, 23019
Practice and procedure:
Miscellaneous amendments, 7804
Correction, 9922, 23551, 33762
Tariffs and service contracts:
Carrier automated tariff systems, 11218, 23020
Shipping Act of 1984—
Agreements by ocean carriers and marine terminal operators, 11236, 23794
Service contracts between shippers and ocean common carriers, 11186, 23782
PROPOSED RULES
Semi-annual agenda, 22334
Shipping Act of 1984; implementation:
Ocean common carriers; definition clarification, 34183
Tariffs and service contracts:
Carrier automated tariff systems; correction, 2615
NOTICES
Agency information collection activities:
Proposed collection; comment request, 7196
Submission for OMB review; comment request, 20306
Agreements filed, etc., 514, 3116, 4421, 4872, 5288, 5807, 6902, 6943, 8373, 9512, 10146, 10663, 11010, 12169, 13016, 13583, 13798, 14448, 14723, 15164, 15758, 16458, 17379, 18427, 18912, 19359, 20306, 23074, 24394, 25505, 27543, 27988, 28875, 29029, 29316, 30520, 31584, 32877, 33861
Casualty and nonperformance certificates:
Carnival Corp. et al., 3515
Celebrity Cruises et al., 23074
Classical Cruises et al., 3516
Seabourn Cruise Line et al., 23075
Complaints filed:
Classic International, Inc., 23301
Shipco Transport, Inc., 13426
Freight forwarder licenses:
Admiral Line, Inc., et al., 12169
Air-Mar Shipping, Inc., et al., 18024
American Caribbean, Inc., et al., 27988
American Pioneer Shipping LLC, et al., 27544
AOT Freight Systems, Ltd., et al., 23302
Bay Area Matrix, Inc., et al., 5288
Bittner Shipping, Inc., et al., 25506
Certified Transportation Group, Inc., 3516
Certified Transportation Group, Inc., et al., 23302
Choiceone Logistics, Inc., et al., 7649
Container Port Services, Inc., et al., 3117
Cornerstone Logistics Inc., 11010
CSL Group, Inc., 9512
De La Vega Group Services, Inc., 15366
Derwent Freight International, Inc., et al., 12810
DJR Logistics, Inc., 4103
Elle International, Inc., 9154
Empire Shipping Co., Inc., 1627
First Unicorn International, 4421
Future Freight Systems, Inc., 17379

Gava International Freight Consolidators (U.S.A.), Inc., 19541
Giorgio Gori USA Inc., 5807
Global Management Distribution Corp. et al., 25882
I.C.E., 24394
Ileana Mendigutia et al., 13426
Intermodal Cargo Forwarders, 9154
International Cargo Transporters, Inc., et al., 15165
International Freight Forwarding et al., 10147
International Freight Services, Inc., et al., 13017
Irwin Brown Co., 18025
JCW International Group, Inc., et al., 29029
LK Shipping et al., 5061
Long & Associates, 10467
Mega Express, Inc., 6902
Menlo Logistics Global Transportation Services, Inc., et al., 14245
Opus One USA et al., 14449
Overbruck International, Inc., et al., 514
Palmetto Freight Forwarding Corp., 16737
Panalpina FMS, Inc., 8373
Pan-World Express, Inc., et al., 32047
Primeship et al., 20306
S.A.T. Sea & Air Transport Inc., 24394
Safcomar, Inc., et al., 3516
Surair Cargo, Inc., et al., 6360
Transpac Services Inc. et al., 31222
US Western Forwarders, 5289
YCS International, Inc., 515
Investigations, hearings, petitions, etc.:
A.P. Moller-Maersk Line, 20307
China Ocean Shipping Co., 17181, 25506
Coalition for Fair Play in Ocean Shipping, 15971, 17670
Direct Container Line Inc., 3516, 20308
Eastbound Transpacific trades, 19359
Pacific Champion Express Co., Ltd., 8571
Prestige Forwarding Co. et al., 8570
Trans-Pacific trades; ocean common carrier practices, 19360
Meetings; Sunshine Act, 1202, 4872, 7649, 8572, 10467, 18913, 33081
Privacy Act:
Systems of records, 33862

Federal Mediation and Conciliation Service

PROPOSED RULES
Semi-regulatory agenda, 22076
NOTICES
Grants and cooperative agreements; availability, etc.:
Labor-management cooperation program, 26413

Federal Mine Safety and Health Review Commission

RULES
Equal Access to Justice Act; implementation:
Attorneys' fees and other expenses; award; correction, 31895
PROPOSED RULES
Procedural rules, 24547
NOTICES
Meetings; Sunshine Act, 528, 6382, 14010, 25080, 27309, 31020, 33527

Federal Prison Industries

RULES
Inmate work programs; eligibility, 32168
PROPOSED RULES
Agency's ability to accomplish its mission; standards and procedures, 1082, 11821
Standards and procedures:
FPI's ability to accomplish agency mission, 24547

Federal Procurement Policy Office

NOTICES
Acquisition regulations:
Alternative and innovative procurement procedures; NRC's test plan, 13823
Small disadvantaged business procurement—
Government-wide small business, HUBZone small business, small disadvantaged business, and women-owned small business goals for procurement contracts (Policy Letter 99-1), 16003
Subcontracting opportunities promotion and plans administration (Policy Letter 99-X), 16001
Agency information collection activities:
Submission for OMB review; comment request, 29692
Cost Accounting Standards Board:
Post-retirement benefit plans; costs treatment; request for comments on letter, 8141
Government contracts; maximum benchmark compensation determination, 28529
Motion picture and videotape productions, contracting (Policy Letter 79-4); rescission, 8631
Small business competitiveness demonstration program; policy directive, 29693

Federal Railroad Administration

RULES
Magnetic levitation transportation technology deployment program, 7133
Payment procedures:
Surface transportation projects; credit assistance, 29742
Railroad safety:
Passenger equipment safety standards, 25540
PROPOSED RULES
Freight and other non-passenger trains and equipment; brake system safety standards, 3273
Meeting, 23816
Payment procedures:
Surface transportation projects; credit assistance, 5996
Railroad consolidations, mergers, and acquisitions of control:
Safety integration plans, 19512
Correction, 4833
Railroad rehabilitation and improvement financing program; regulations governing loans and loan guarantees, 27488
Steam locomotives; inspection and maintenance standards, 1791
NOTICES
Agency information collection activities:
Proposed collection; comment request, 13465, 23385, 25952
Submission for OMB review; comment request, 27616
Emergency orders:
Northwestern Pacific Railroad, 30557
Exemption petitions, etc.:
Adirondack Scenic Railroad, 29406
Alaska Railroad Corp., 7940, 34841
Atlantic & Western Railway, L.P., 20052
Blue Grass Railroad Museum, Inc., 14039
Burlington Northern & Santa Fe Railway Co., 19854, 20052
Burlington Northern Santa Fe Railway, 31035
Canadian National Railway, 34841
Honey Creek Railroad, 34842
Indiana Harbor Belt Railroad Co., 14039
Mc Cloud Railway Co., 29406
Michigan State Trust for Railway Preservation, Inc., 7944
Mid-Continent Railway Historical Society, Inc., 20053
Middletown & Hummelstown Railroad Co., 20053
National Railroad Passenger Corp. (AMTRAK), 25114
Oil Creek & Titusville Lines, 14040
Southeastern Pennsylvania Transportation Authority, 19855, 34842
Southern Freight Logistics Co., 20054
General railroad system; shared use by conventional railroads and light rail transit systems; joint statement of agency policy, 28238
Grants and cooperative agreements; availability, etc.:
Transportation Equity Act for 21st Century—
Transportation Infrastructure Finance and Innovation Act of 1998 (TIFIA); eligible surface transportation projects, 29754
Meetings:
Amtrak Reform Council, 2272, 11979
Railroad Safety Advisory Committee, 16778
National Environmental Policy Act; implementation:
Environmental impacts; consideration procedures, 28545
Railroad Safety Advisory Committee; working group activity update, 19855
Safety advisories, bulletins, and directives:
Railroad equipment lifting or jacking to remove trucks or repair components where individuals work beneath equipment; safety practices, 32300
Richmond-built tank car tanks originally equipped with foam-in-place insulation; inspection requirements, 18473
Traffic control systems; discontinuance or modification:
Belt Railway Co. of Chicago, 29407
Colorado & Kansas Railroad Co., 25115
Consolidated Rail Corp., 25116
CSX Transportation, Inc., 14040, 14041, 14042
CSX Transportation, Inc., et al., 14040
Delray Connecting Railroad Co., 14042
Duluth, Missabe & Iron Range Railway Co., 14043
Maine Coast Railroad Corp., 25116
Union Pacific Railroad Co., 14043, 25117, 29407
Wisconsin Central Ltd., 25117

Federal Reserve System

RULES
Availability of funds and collection of checks (Regulation CC):
Software changes related to mergers; time to implement, 14577
Consumer leasing (Regulation M):
Lease advertisements, multiple-item leases; renegotiations and extensions and estimates of official fees and taxes; disclosure guidance, 16612
Risk-based capital:
Construction loans on presold residential properties, junior liens on 1- to 4-family residential properties, etc., 10194, 10201
Market risk, 19034
Securities credit transactions (Regulations G, T, U, and X):

OTC margin stocks and foreign stocks lists, 8711
Truth in lending (Regulation Z):
Calculation of payment schedules involving private mortgage insurance, etc., 16614

PROPOSED RULES
Availability of funds and collection of checks (Regulation CC):
Sending notices in lieu of returning original checks, 9105
Bank holding companies and change in bank control (Regulation Y):
Domestic and foreign banking organizations; Know Your Customer programs development; withdrawn, 15310
Extensions of credit to Federal Reserve banks (Regulation A):
Century date change period (Y2K); special lending program to extend credit to eligible institutions to accommodate liquidity needs, 28768
International banking operations (Regulation K):
Domestic and foreign banking organizations; Know Your Customer programs development; withdrawn, 15310
Membership of State banking institutions in Federal Reserve System (Regulation H):
Domestic and foreign banking organizations; Know Your Customer programs development; withdrawn, 15310
Semi-annual agenda, 22340

NOTICES
Agency information collection activities:
Discontinuance, 1202
Proposed collection; comment request, 204, 3701, 4103, 8572, 10181, 14245, 31584
Reporting and recordkeeping requirements, 13200, 13204, 17380, 17382, 25342, 31586
Submission for OMB review; comment request, 3742, 7689, 7890, 24650, 26481, 29083
Banks and bank holding companies:
Change in bank control, 515, 879, 1627, 2902, 3518, 3944, 4106, 5061, 5656, 5807, 6360, 6902, 7649, 8374, 8818, 9154, 9512, 10301, 10467, 10663, 11011, 11473, 12318, 13798, 13995, 14920, 15165, 16459, 16971, 17182, 17382, 18428, 23075, 23648, 24395, 24651, 25040, 25041, 25882, 26417, 26759, 27269, 27989, 28820, 30028, 30520, 31865, 32496, 32877, 34256, 34657, 35158
Formations, acquisitions, and mergers, 879, 1627, 1804, 2222, 2494, 2902, 3299, 3518, 3944, 3945, 4106, 4421, 4873, 5061, 5656, 5807, 6088, 6361, 6659, 6903, 7892, 8106, 8374, 8573, 8818, 9155, 9512, 9995, 10147, 10301, 10467, 10663, 11011, 11473, 12170, 12810, 13017, 13018, 13426, 13427, 13799, 13995, 13996, 14449, 15165, 15367, 15971, 16458, 16737, 16971, 17182, 17382, 17670, 18025, 18428, 18619, 19179, 19363, 19541, 19782, 20003, 20308, 22610, 22866, 23075, 23302, 23648, 24395, 24651, 25041, 25344, 25882, 26759, 27269, 27793, 27989, 27990, 28820, 29030, 29645, 30028, 30029, 30521, 31223, 31865, 32048, 32236, 32497, 32878, 33081, 34257, 35159
Permissible nonbanking activities, 1202, 1628, 3299, 3519, 3945, 4107, 4873, 5062, 5657, 6089, 6660, 7892, 8819, 9155, 10302, 11473, 12170, 12811, 13018, 13427, 13799, 14450, 14920, 15165, 15367, 15972, 16459, 16738, 17182, 17383, 17671, 19363, 20003, 20309, 22866, 24395, 25042, 25344, 26966, 27270, 27990, 28820, 29646, 30521, 31001, 31223, 33081, 34257, 34658, 35159
Committees; establishment, renewal, termination, etc.:
Consumer Advisory Council, 33082
Community Reinvestment Act regulations; Federal financial supervisory agencies policy statement; withdrawn, 16578
Edge corporations; proposals to organize:
European American Bank, 28188
Federal Open Market Committee:
Domestic policy directives, 2653, 8374, 18619, 29030
Federal Reserve bank services:
ACH operations and pricing practices relative to private-sector ACH operators, 27793
Net settlement entries processed through enhanced settlement service; daylight overdrafts measurement procedures modification, 13799
Insured depository institutions; branch closings; policy statement, 34844
Meetings:
Consumer Advisory Council, 10664, 28821
Meetings; Sunshine Act, 168, 515, 1203, 1804, 2653, 3117, 3519, 4107, 4655, 5062, 6362, 7649, 8106, 8375, 8819, 9513, 10302, 11909, 12170, 13018, 13427, 13428, 13996, 14450, 14921, 15166, 15972, 16971, 17383, 18025, 18913, 19363, 20004, 22610, 23302, 24651, 25344, 26759, 27270, 27796, 28189, 29031, 29868, 30029, 30522, 31587, 32048, 32878, 33488, 34658, 34804
Reports and guidance documents; availability, etc.:
Capital and accounting standards; differences among Federal banking and thrift agencies; report to congressional committees, 3117
Applications, hearings, determinations, etc.:
Fleet Financial Group, Inc., 34256

Federal Retirement Thrift Investment Board

RULES
Thrift savings plan:
Eligiblity expansion and continuation; funds withdrawal methods; death benefits; and power of attorney requirements, 31053

PROPOSED RULES
Thrift savings plan:
Death benefits; transfer into G Fund after participant's death, 6818
Eligibility; expansion and continuation, 13924
Funds withdrawal; methods, 13725

NOTICES
Meetings:
Employee Thrift Advisory Council, 24163
Meetings; Sunshine Act, 169, 4655, 9333, 15972, 23076, 30030

Federal Trade Commission

RULES
Appliances, consumer; energy consumption and water use information in labeling and advertising:
Comparability ranges—
Clothes washers, 32403
Refrigerators, refrigerator-freezers, and freezers; correction, 926
Residential energy sources; average unit energy costs, 7783
Fair Debt Collection Practices Act:
State application procedures for exemption; overall costs and benefits, 34532
Freedom of Information Act; implementation, 3011
Industry guides:
Jewelry, precious metals, and pewter industries, 33193
Watch industry, 30898
Magnuson-Moss Warranty Act interpretations, etc., 19700
Practice and procedure:
Former members and employees; appearances before Commission; post-employment restrictions, 14829
Voluntary testimony; disclosure requests, 32179
Correction, 35256

PROPOSED RULES
Children's Online Privacy Protection Act; implementation, 22750
Workshop, 34595
Electronic media; rules and guides interpretation, participation procedures, and advertisements request; workshop, 14156
Industry guides:
Dog and cat food industry, 13368
Correction, 18081
Jewelry, precious metals, and pewter industries, 30448
Law book industry, 13369
Correction, 18081
New automobiles; fuel economy advertising, 19729
Rules and industry guides; Federal regulatory review; intent to request public comments, 3668
Semi-annual agenda, 22354
Trade regulation rules:
Funeral industry practices, 24250
Pay-per-call services and other telephone-billed purchases (900-number rule), 61

NOTICES
Agency information collection activities:
Proposed collection; comment request, 1203, 1876
Submission for OMB review; comment request, 4655, 10147, 11533
Interlocking directorates:
Clayton Act; Section 8 jurisdictional thresholds, 1628
Meetings:
Consumer protection in global electronic marketplace; U.S. perspectives; workshop, 5062, 19782, 30522
Market power and consumer protection issues involved with encouraging competition in the U.S. electric industry, 20130
Premerger notification; reporting and waiting period requirements:
Hart-Scott-Rodino Act—
Limited liability company formation; interpretation, 34804
Premerger notification waiting periods; early terminations, 3121, 3126, 5289, 5292, 5808, 12318, 12323, 12326, 12333, 15972, 18025, 19783, 30030, 32497
Prohibited trade practices:
ABB AB et al., 3130
Abercrombie & Fitch, Inc., 14723
Albertson's, Inc., et al., 35160
American College for Advancement in Medicine, 12338
American Honda Motor Co., Inc., 3945
Apple Computer, Inc., 5297
British Petroleum Co. p.l.c. et al., 880, 4659
Bugle Boy Industries, Inc., 14724
Burlington Coat Factory Warehouse Corp., 14725

CMS Energy Corp., 14725
Delia's Inc., 14727
Dell Computer Corp. & Micron Electronics, Inc., 27544
Design Zone, Inc., 14728
Federated Department Stores, Inc., 30328
Fitness Quest, Inc., et al., 27545
Gottschalks, Inc., 14729
Intel Corp., 14246, 20134
Johnson Worldwide Associates, Inc., 3946
Kroger Co. et al., 30329
Kubota Tractor Corp., 3947
Liberty Financial Companies, Inc., 29031
LS Enterprises, LLC, et al., 24652
Medtronic Inc., 14249
Monier Lifetile LLC et al., 12339
North Lake Tahoe Medical Group, Inc., 14730
Provident Companies, Inc., et al., 27991
Quexco, Inc., 27547
R.J. Reynolds Tobacco Co., 13205
Rand International Leisure Products, Ltd., 3948
Rohm & Haas Co. et al., 23649
Service Corporation International, 3949
SNIA S.p.A., 27548
Stanley Works, 3950
Tiger Direct, Inc., 33291
USDrives Corp., 3951
Wal-Mart Stores, Inc., 14733
Woolrich, Inc., 14734
Zeneca Group PLC, 15166

Federal Transit Administration

RULES
Payment procedures:
Surface transportation projects; credit assistance, 29742
Prohibited drug use and alcohol misuse prevention in transit operations:
Safety sensative functions; maintenance definition, 425

PROPOSED RULES
Buy America requirements; certification procedures:
Corrections to inadvertent errors in certifications after bid opening, 8051
Major capital investment projects, 17062
Workshops, 25864
Payment procedures:
Surface transportation projects; credit assistance, 5996
School bus operations: tripper service; definition, 23590

NOTICES
Agency information collection activities:
Proposed collection; comment request, 30096
Environmental statements; availability, etc.:
Phoenix, Tempe, and Mesa, AZ; Central Phoenix/East Valley light rail transit project, 10061
Environmental statements; notice of intent:
Berks County, PA; Schuylkill Valley metro project, 1872
Charlotte, NC; South Corridor Transitway, 1649
Cincinnati/Northern Kentucky Region; I-71 Light Rail Transit Project, 16778
Dutchess County, NY; Metro-North Hudson Line Extension Project, 30558
Hamilton and Marion Counties, IN, 2270
Honolulu, HI, city and county; Primary Transportation Corridor, 22670
Minneapolis and St. Cloud, MN; Northstar Corridor project, 30373
New York City, NY; subway service extension from Manhattan to LaGuardia Airport, 15197
Pitkin, Eagle, and Garfield Counties, CO, 23149
Pittsburgh, PA; North Shore-Central Business District Corridor; transportation improvements, 3148
Saint Paul, MN; Riverview Corridor study area; alternative transportation system changes, 12400
Tacoma and Lakewood, WA; Commuter Rail Project, 32920
Tampa, FL; Tampa Bay Regional Rail System, 16520
Wilmington, DE; transit connector, 32300
General railroad system; shared use by conventional railroads and light rail transit systems; joint statement of agency policy, 28238
Grants and cooperative agreements; availability, etc.:
Over-the-Road Bus Accessibility Program, 6166, 23896
Transportation/air quality public information initiative; "It All Adds Up to Cleaner Air" demonstration communities, 2212
Transportation Equity Act for 21st Century—
Transportation Infrastructure Finance and Innovation Act of 1998 (RIF(A); eligible surface transportation projects, 29754
Urban magnetic levitation transit technology development program, 4772
Omnibus Appropriations Act for 1999 FY, Section 360; implementation, 3738
Third party contracting requirements; customer service survey, 24705
Transfer of federally assisted land or facility:
Crescent and Main Streets intersection; Brockton Area Transit Authority, MA, 22672
Transportation Equity Act for 21st Century; implementation:
Integration program and commercial vehicle intelligent transportation infrastructure deployment program, 17210
International Mass Transportation Program; comment request, 34693
Over-the-road bus accessibility; program guidance, 18476

Financial Management Service

See Fiscal Service

Fine Arts Commission

See Commission of Fine Arts

Fiscal Service

RULES
Book-entry Treasury bonds, notes, and bills:
TreasuryDirect; delay of security transfer to TRADES account; time period change, 6526
Federal claims collection:
Transfer of debts to Treasury Department for collection, 22906
Financial management services:
Automated Clearing House; Federal agencies participation, 17472
Bonds secured by government obligations; acceptance in lieu of bonds with sureties, 4762
Funds transfers; rules and procedures, 24242
Marketable book-entry Treasury bills, notes, and bonds; sale and issue; uniform offering circular:
Marketable securities auction program, 3632

PROPOSED RULES
Financial management services:
Federal payments by electronic funds transfer; access to accounts at financial institutions through payment service providers, 1149

NOTICES
Agency information collection activities:
Proposed collection; comment request, 15871
Meetings:
Federal agency disbursements—
Federal payments; conversion of checks to electronic funds transfers; electronic transfer accounts, 26814
Surety and reinsuring companies; application and renewal fees increase, 2939
Surety companies acceptable on Federal bonds:
Allied Mutual Surety Co.; termination, 16783
American Alternative Insurance Corp., 3336
Capital Reinsurance Co.; termination, 8443
Columbia Mutual Insurance Co., 16783
ICI Mutual Insurance Co., 3336
Liberty Insurance Corp., 8443
Michigan Mutual Insurance Co., 16784
NOVA Casualty Co., 16784
Vesta Fire Insurance Corp., termination, 32921
Zurich Insurance Co., U.S. Branch, 11995

Fish and Wildlife Service

RULES
Alaska National Interest Lands Conservation Act; Title VIII implementation (subsistence priority):
Waters subject to subsistence priority; redefinition, 1276
Alaska National Wildlife Refuges:
Administrative and visitor facility sites; public safety, government property protection, and fish and wildlife regulations, 14149
Kenai National Wildlife Refuge; seasonal closure of Moose Range Meadows public access easements, 14151
Endangered and threatened species:
Bull trout; Jarbidge River, NV and ID, 17110
California bighorn sheep; Sierra Nevada distinct population segment, 19300
Catesbaea melanocarpa, 13116
Coastal California gnatcatcher; critical habitat designation, 5957
Flatwoods salamander, 15691
Habitat conservation plans, safe harbor agreements, and candidate conservation agreements with assurances, 32706
Howell's spectacular thelypody, 28393
Ione buckwheat and manzanita, 28403
Johnson's seagrass, 28392
Lloyd's hedgehog cactus, 33796
Sacramento splittail, 5963
Stones River bladderpod, 25216
Endangered Species Convention:
Appendices and amendments—
Bigleaf mahogany, 31989
River otters taken in Missouri in 1998-1999 and subsequent seasons; exportation, 769
Importation, exportation, and transportation of wildlife:
Qualified fur trappers; user fee exemptions, 23022
Marine mammals:
Incidental take during specified activities—
Beaufort Sea, AK; year-round oil and gas industry operations; polar bears and Pacific walrus, 4328
Polar bear trophies; importation from Canada, 1529
Migratory bird hunting:
Baiting and baited areas, 29799
Mid-continent light geese; harvest increase, 7507

Withdrawn, 32778
Migratory bird permits:
Canada goose damage management program, 32766
Mid-continent light goose populations reduction; conservation order establishment, 7517

PROPOSED RULES

Alaska National Interest Lands Conservation Act; Title VIII implementation (subsistence priority):
Alaska Federal Subsistence Regional Advisory Councils; meetings, 4604
Endangered and threatened species:
Abutilon eremitopetalum, etc. (245 Hawaiian plants); critical habitat designation reevaluation, 14209
Alabama sturgeon, 14676, 28142
Cactus ferruginous pygmy-owl and Huachuca water umbel, 18596
California bighorn sheep; Sierra Nevada distinct population segment, 19333
Coastal cutthroat trout in Washington and Oregon, 16397
Columbian white-tailed deer, 25263
Critical habitat designations—
Cactus ferruginous pygmy-owl and Huachuca water umbel, 3923
Rio Grande silvery minnow, 16890
Findings on petitions, etc.—
Baird's sparrow, 27747
Black-tailed prairie dog, 14424, 29983
Bonneville cutthroat trout, 2167
Grizzly bears, 26725
Limoncillo, 34755
Redband trout, 821
San Diego ambrosia, 19108
Tinian monarch, 8533
Vermilion darter, 3913
Freshwater mussels, 28779
Mountain plover, 7587, 19108
Pecos pupfish, 9119
Preble's meadow jumping mouse, 4607, 12924
Rhadine exilis, etc. (nine invertebrate species from Bexar County, TX), 16890
Santa Ana sucker, 3915
Tidewater goby; northern populations, 33816
Ventura marsh milk-vetch, 28136
Migratory bird hunting:
HEVI-METAL shot; application for approval as non-toxic shot material for waterfowl hunting, 17308
Mid-continent light geese—
Harvest increase, 821
Populations reduction; conservation order establishment, 822
Seasons, limits, and shooting hours; establishment, etc., 23742, 32758
Tungsten-iron, tungsten-polymer, tungsten-matrix, and tin shots; final/temporary approval as non-toxic for 1999-2000 season, 32752
National Wildlife Refuge System:
Hunting and fishing—
Lead Free Fishing Areas; fishing sinkers and jigs made with lead; prohibited use, 17992

NOTICES

Agency information collection activities:
Proposed collection; comment request, 6908, 7660, 7661
Submission for OMB review; comment request, 4696, 23345, 29872
Clean Water Act and Endangered Species Act:
Enhanced coordination; memorandum of agreement, 2742
Comprehensive conservation plans; availability, etc.:
Arid Lands National Wildlife Refuge Complex, WA, 15986
Browns Park National Wildlife Refuge, CO, 17195
Deep Fork National Wildlife Refuge, OK, 22875
Eastern Shore of Virginia National Wildlife Refuge, VA, and Wallkill River National Wildlife Refuge, NJ and NY, 7662
Edwin B. Forsythe National Wildlife Refuge and Cape May National Wildlife Refuge (Jersey Coast Refuges), NJ, 28503
Fort Niobrara National Wildlife Refuge et al, NE, 23852
Great Meadows National Wildlife Refuge Complex, MA, 9166
Kodiak National Wildlife Refuge, AK, 23662
Little Pend Oreille National Wildlife Refuge, WA, 24168
Little River National Wildlife Refuge, OK, 1638
Lostwood National Wildlife Refuge, ND, 13031
San Joaquin River National Wildlife Refuge, CA, 8833
Endangered and threatened species:
Candidate conservation agreements with assurances, 32726
Endangered species conservation; habitat role clarification, 31871
Gabbro soil plants, 25362
Incidental take permits—
Balcones Canyonlands Preserve, TX, et al., 22875
Douglas County, CO; Preble's meadow jumping mouse, 29873
Travis County, TX; golden-cheeked warbler, 26771
Travis County, TX; golden-cheeked warbler, etc., 18927
Volusia County, FL; Florida scrub-jay and eastern indigo snake, 16745
Washington State; Canada lynx and Puget Sound/Coastal bull trout, etc., 34216
Listing priority (1999 and 2000 FYs); proposed guidance, 27596
Quino checkerspot butterfly; survey protocol, 4890
Recovery plans—
Braunton's milkvetch, etc. (six plants from mountains surrounding Los Angeles Basin, CA), 906
Gila topminnow, 10716
Golden paintbrush, 16478
Heller's blazing star, 33904
Hoffmann's rock-cress, etc. (13 plants from Northern Channel Islands, CA), 14745
Holy Ghost ipomopsis, 9166
Indiana bat, 17406
MacFarlane's four-o'clock, 16478
Puerto Rican parrot, 32886
Red-cockaded woodpecker, 3959
San Benito evening-primrose, 5066
Stebbin's morning-glory, etc. (Gabbro soil plants of Central Sierra Nevada Foothills), 11035
Safe harbor policy, 32717
Endangered and threatened species permit applications, 523, 1209, 1210, 3539, 4121, 4698, 4888, 5310, 6112, 6374, 6675, 7904, 8397, 8834, 9521, 10485, 10714, 12175, 12343, 13435, 14458, 14460, 15779, 16477, 17405, 18440, 18442, 18926, 19547, 19801, 23095, 24672, 24673, 25056, 25898, 27292, 27595, 27802, 28830, 29331, 30533, 32062, 32513, 33112, 33903, 35176
Environmental statements; availability, etc.:
Big Muddy National Fish and Wildlife Refuge, MO, 15372
Headwaters Forest and Elk Head Springs Forest, CA; Headwaters Forest acquisition, habitat conservation plan, and sustained yield plan, 3483
Hi View Terrace Superfund Site, NY; restoration plan, 31604
Incidental take permits—
Adams County, WI; Karner blue butterfly, 1818
Baldwin County, AL; Alabama beach mice, 29332
Central Cascades, King, and Kittitas Counties, WA, 27236
Clatsop County, OR; northern spotted owl, 10717
Dalles Municipal Watershed, OR; northern spotted owl, 907
Highlands County, FL; Florida scrub jay, etc., 16993
Lamar County, MS; Gopher tortoise, 13227
Los Osos, CA; Morro shoulderband snail, 18442
Orange County Central, OR; multiple species conservation plan, 25513
Queen Anne's County, MD; Delmarva fox squirrel, 1273, 3540
Riverside County, CA; coastal California gnatcatcher, etc., 13228
San Diego County, CA; multiple habitat conservation plan, 18628
San Mateo County, CA; callippe silverspot butterfly, 7662
Travis County, TX; golden-cheeked warbler, 3133, 29668
Travis County, TX; golden-cheeked warbler, etc., 19802
Whatcom and Skagit Counties, WA; northern spotted owl, etc., 5775
Williamson County, TX; golden-cheeked warbler, 13436
Williamson County, TX; Tooth Cave ground beetle, 18928
Yolo County, CA; valley elderberry longhorn beetle, 5067
Neah Bay, WA; Tenyo Maru oil spill, 6675
Pond Creek National Wildlife Refuge, AR, 26772
Tijuana Slough National Wildlife Refuge, CA, 27802
Environmental statements; notice of intent:
Chelan County, WA; Icicle Creek; Leavenworth National Fish Hatchery, 11945
Diamond Lake, OR; recreational fishery restoration program, 10009
Incidental take permits—
King County, WA; northern spotted owl, etc., 3066, 6632
Thurston County et al., WA; marbled murrelet and bald eagle, 6325
Kenai National Wildlife Refuge, AK; natural gas pipeline and production facilities construction, 13436
Migratory bird hunting; white goose management, 26268
Multi-Species Conservation Program, Lower Colorado River, Arizona, Nevada, and California, 27000
Togiak National Wildlife Refuge, AK, 25899
Grants and cooperative agreements; availability, etc.:
North American Wetlands Conservation Act projects; request for evaluation proposals, 28504

North American Wetlands Conservation Council; grant application instructions, 9522
Marine mammals:
Annual report availability (1996 CY), 17407
Incidental taking; authorization letters, etc.—
Oil and gas industry activities; polar bears and Pacific walruses, 13437, 32514, 34675
Marine mammals permit applications, 14435, 14886, 18929, 23346
Meetings:
Aquatic Nuisance Species Task Force, 15780, 19190, 30056, 31015
Endangered Species of Wild Fauna and Flora International Trade Convention, 9523, 20320
Klamath Fishery Management Council, 5068, 8835, 14936
Klamath River Basin Fisheries Task Force, 5068, 31284
North American Wetlands Conservation Council, 35177
Service Regulations Committee, 908
Sport Fishing and Boating Partnership Council, 27002
Washington; Plum Creek Timber Co.; land exchange and habitat conservation plan, 482
Migratory bird hunting:
Standard Resources Corp.; HEVI-METAL shot approval as nontoxic for waterfowl hunting; application review, 19191
Migratory bird hunting and conservation stamp (Federal Duck Stamp) contest, 6909
National Wildlife Refuge System:
"Blue Goose;" official design symbol designation, 33904
Pipeline right-of-way applications:
New Mexico, 20015
Privacy Act:
Systems of records, 20016, 29055
Reports and guidance documents; availability, etc.:
Atlantic salmon in seven Maine rivers; conservation plan implementation, 3067
Endangered Species Consultation Handbook; consultation and conference activities procedures, 31285
Giant panda research reports, 17675
Habitat conservation planning and incidental take permitting process; handbook addendum, 11485
Wild Bird Conservation Act of 1992:
Approval applications—
Robben, Judith A., 9167
Withdrawal and reservation of lands:
Nevada, 2229

Food and Drug Administration

RULES

Animal drugs, feeds, and related products:
Animal food definitions and standards; CFR part removed, 4293
Correction, 6801
Bacitracin methylene disalicylate powder, 13068
Clomipramine hydrochloride tablets, 1761
Decoquinate, 30386
Dichlorvos tablets, 18571
Dihydrostreptomycin tablets; CFR correction, 4540
Ivermectin and bacitracin methylene disalicylate, 13342
Ivermectin and clorsulon, 26670
Lasalocid, 13068
Lincomycin, 13341
Monensin, 5158
Monensin and virginiamycin, 13069
Narasin and nicarbazin with methylene disalicylate and roxarsone, 18574
Narasin and nicarbazin with roxarsone, 20163
New drug applications—
Albendazole suspension, 1503
Bacitracin methylene disalicylate and roxarsone with monensin, 5596
Carprofen, 32180
Chlortetracycline hydrochloride, 23539
Decoquinate, 10103
Dinoprost tromethamine sterile solution, 15685
Doramectin, 13508
Fenbendazole suspension, 26844
Florfenicol solution, 5595, 9435
Lasalocid and bacitracin zinc, 26844
Lincomycin hydrochloride soluble powder, 13508
Monensin and tylosin, 2855
Narasin and nicarbazin with bacitracin methylene disalicylate, 4965
Neomycin sulfate, 31497
Oxytetracycline hydrochloride soluble powder, 10389, 13678
Propofol injection, 13509
Selegiline hydrochloride tablets, 2121
Selenium, vitamin E injection, 27916
Sponsor names and drug labeler codes, etc.; technical amendments, 15683
Sulfadimethoxine tablets and boluses; technical amendment, 15684
Tilmicosin, 13679
Omeprazole, 18572
Oxytetracycline and neomycin, 991
Oxytetracycline hydrochloride soluble powder, 13340
Oxytetracycline injection, 23186, 26670
Piperazine, 23017
Sulfadimethoxine with Ormetoprim, 26671
Sulfadimrthoxine soluble powder, 18572
Trenbolone acetate and estradiol benzoate, 18573
Biological products:
Albumin (human), plasma protein fraction (human), and immune globulin (human), 26282
In vivo radiopharmaceuticals used for diagnosis and monitoring—
Medical imaging drugs and biologics; development evaluation and approval, 26657
Color additives:
D&C Violet No. 2 for coloring meniscal tacks, 32803
[Phthalocyaninato(2-)] copper, 23185
Food additives:
Adhesive coatings and components—
1-octene, 29553
Resinous and polymetric coatings; CFR correction, 4535
Silver chloride-coated titanium dioxide, 2567
Adjuvants, production aids, and sanitizers—
1,3-propanediamine, etc., 26281
5,7-bis(1,1-dimethylethyl)-3-hydroxy-2(3H)-benzofuranone, 25428
Alkyl mono- and disulfanic acids, etc.; CFR correction, 4535
Anthra(2,1,9-def:6,5,10-d'e'f')diisoquinoline-1,3,8,10(2H,9H)-tetrone (C.I. Pigment Violet 29), 26841
Bis(2,2,6,6-tetramethyl-4-piperidinyl) sebacate, 24943
Bis(p-ethylbenzylidene), 26842, 27854
Butylated reaction product of p-cresol and dicyclopentadiene, 34
Di-tert-butyl-m-cresyl phosphonite condensation product with biphenyl, 2854, 30386
Phosphorous acid, cyclic neopentanetetrayl bis(2,6-di-tert-butyl-4-methylphenyl)ester, 13506
Paper and paperboard components—
Monoisopropanolamine, 27914
Polymers—
Cross-linked sodium polyacrylate with polyvinyl alcohol, 28097
Ethylene/propylene copolymers, 10943
Ethylene-maleic anhydride copolymers, 27915
Nylon MXD-6 resins, 4785
Polyestercarbonate resins produced by condensation of 4,4'-isopropylidenediphenol, carbonyl chloride, terephtaloyl chloride, and isophthaloyl chloride, 27177
Secondary direct food additives—
Sodium chlorite, 26841
Sulphopropyl cellulose, 14608
Sucrose acetate isobutyrate, 29949
Food for human consumption:
Food Chemical Codex; 3d edition—
Analytical methods and specification monographs; 4th edition references updates, 1758, 7066
Food labeling—
Apple cider food safety control; workshop, 34125
Baking powder, baking soda, and pectin; reference amount and serving sizes, 12887
Nutrient content claims; "healthy" definition; partial stay extension, 12886
Secondary direct food additives—
Boiler water additives, 29224
GRAS or prior-sanctioned ingredients:
Carbohydrase and protease enzyme preparations derived from bacillus subtilis or bacillus amyloliquefaciens, 19887
Cellulase enzyme preparation derived from trichoderma longibrachiatum, 28358
Magnesium hydroxide; technical amendment, 404
Human drugs:
Antibiotic drug certification; regulations removed, 396, 26657
Drug products discontinued from sale for reasons of safety or effectiveness; list, 10944
Investigational new drug and new drug applications—
Clinical hold requirements, 19269
In vivo radiopharmaceuticals used for diagnosis and monitoring—
Medical imaging drugs and biologics; development evaluation and approval, 26657
Labeling of drug products (OTC)—
Internal analgesic and antipyretic active ingredients; required alcohol warning; compliance date, 13066
Standardized format, 13254, 18571
Laxative products (OTC)—

Danthron and phenolphthalein; reclassification; tentative final monograph, 4535
Sunscreen products (OTC); final monograph, 27666
Medical devices:
Class II devices; premarket notification exemptions, 1123, 14830
Class III preamendment devices; suction antichoke device, tongs antichoke device, and implanted neuromuscular stimulator device; premarket approval, 18327
Class III preamendments physical medicine devices; premarket approval, 18329
Corrections and removals; authority citation; CFR correction, 14098
Ear, nose, and throat devices—
Nasal dilator, intranasal splint, and bone particle collector, 10947
Mammography quality standards, 18331, 32404
Manufacturers and initial importers of devices; establishment registration and device listing, 1762
Mutual recognition agreements:
U.S.-European Community—
Pharmaceutical good manufacturing practice inspection reports and medical device quality system audit and product evaluation reports; correction, 16347
Pharmaceutical good manufacturing practices and medical devices; public docket and FDA contact points establishment, 11376
Organization, functions, and authority delegations:
Center for Devices and Radiological Health, 4964
Center for Food Safety and Applied Nutrition, 33194
Center for Veterinary Medicine, 23184
Compliance Office, Center for Drug Evaluation and Research, Director and Deputy Director; CFR correction, 14098
Protection of human subjects:
Emergency research activities in cases of life-threatening medical conditions; informed consent requirements, exceptions; technical amendment, 10942

PROPOSED RULES

Biological products:
Albumin (human), plasma protein fraction (human), and immune globulin (human), 26344
In vivo radiopharmaceuticals used for diagnosis and monitoring—
Evaluation and approval; developing medical imaging drugs and biologics; guidance availability, 7561
Medical imaging drugs and biologics, development; evaluation and approval; industry guidance, 457
Supplements and other changes to approved application, 34608
Food for human consumption:
Dietary supplements; Center for Food Safety and Applied Nutrition; meeting, 32830
Food labeling—
Dietary supplements; nutrition labeling on 'per day' basis, 1765
Dietary supplements; use of health claims based on authoritative statements; meeting, 3250, 14178, 15948
Ingredients declaration, 17295
Irradiation in production, processing, and handling of food—
Foods treated with ionizing radiation; labeling requirements, 7834, 27935
General enforcement regulations:
Exports; notification and recordkeeping requirements, 15944, 32442
Human drugs:
Antibiotic drug certification; regulations removed, 448
In vivo radiopharmaceuticals used for diagnosis and monitoring—
Evaluation and approval; developing medical imaging drugs and biologics; guidance availability, 7561
Medical imaging drugs and biologics, development; evaluation and approval; industry guidance, 457
Pharmacy compounding; bulk drug substances that may be used as ingredients; list, 996
Progestational drug products; labeling directed to patient, 17985
Supplements and other changes to approved application, 34608
Human drugs, animal drugs, biological products, and devices; foreign establishments registration and listing, 26330
Medical devices:
Gastroenterology and urology devices—
External penile rigidity devices; classification, 62
Extracorporeal shock wave lithotripter; reclassification, 5987
Mammography quality standards, 32443
Menstrual tampons labeling; absorbency ranges, 3255
Obstetrical and gynecological devices—
Female condoms; classification, 31164
Reclassification of 38 preamendments class III devices into class II, 12774
Sunlamp products performance standard; recommended exposure schedule and health warnings requirements, 6288, 23811
Medical devices; premarket approval:
Obstetrical and gynecological devices—
Glans sheath devices, 24967
Radiological health:
Laser products; performance standards, 14180

NOTICES

Agency information collection activities:
Proposed collection; comment request, 4110, 5664, 6364, 8832, 10002, 10470, 17672, 20004, 23333, 23334, 24402, 25045, 25405, 30037, 30524, 30525
Reporting and recordkeeping requirements, 170, 516, 2906, 4112, 5300, 5665, 6365, 7197, 9515, 10155, 11018, 11920, 13029, 13430, 14451, 16472, 32880, 34258
Submission for OMB review; comment request, 3524, 3952, 4112, 4665, 6365, 11920, 13801, 19180, 23336, 24406, 24659, 24660, 26765, 28203, 35173
Biological product licenses:
Bestblood, Ltd.; revocation hearing, 18623
Iatric Corp.; revocation, 20310
Biological products:
Patent extension; regulatory review period determinations—
Neumega, 27271
Regranex and Becaplermin Concentrate, 10474
Civil money penalties; reduction policy for small entities, 32059
Codex Alimentarius Commission:
International standard-setting activities—
Vitamin and mineral supplements; international guidelines background paper; comment request, 17397
Color additive petitions:
EM Industries, Inc., 33097, 34816
Genzyme Surgical Products Corp., 29871
Committees; establishment, renewal, termination, etc.:
Food Advisory Committee, 8575
Science Board, 4114
Controlled Substances Act:
Psychotropic Substances Convention; international drug scheduling—
Ephedrine, dihydroetorphine, remifentanil, etc.; World Health Organization scheduling recommendations, 1629
Debarment orders:
Elsharaiha, Rami; proposal and hearing, 2905
Uddin, Mohammad, 1809
Draft civil money money penalties; reduction policy for small entities, 26984
Environmental statements; availability, etc.:
New drug applications, abbreviated new drug applications, and supplemental applications; procedural changes for public notice, 25046
FDA Modernization Act of 1997; implementation:
Mercury compounds in drugs and food; comment and data request, 23083
Food additive petitions:
Akzo Nobel Chemicals, Inc., 13430
Alcide Corp. Inc., 10302
Angus Chemical Co., 31593
Arakawa Chemical Industries, Ltd., 16742
Asahi Chemical Industry Co. et al., 33097
Asahi Denka Kogyo K.K., 10304, 28000
BASF Corp., 28825
Bayer Corp., 3703
BetzDearborn, 33306
California Day-Fresh Foods, Inc., 34258
Ciba Specialty Chemicals Corp., 5299, 18429, 22615, 24407, 28825
Cytec Industries, Inc., 33306
Dow Chemical Co., 19790
Exxon Chemical Co., 14451
Exxon Co. International, 13431
General Electric Co., 22615
GEO Specialty Chemicals, 5300
Goldschmidt Chemical Corp., 33488
Goodyear Tire & Rubber Co., 28500
Life Technologies, Inc., 23337
McNeil Specialty Products Co., 1634
Milliken & Co., 28000
Monsanto Co., 6100, 9219, 20311
Procter & Gamble Co., 16742
Rohm & Haas Co., 19182, 23338
Solvay S.A., 1023
Sumitomo Chemical Co., Ltd., 28501
Ticona, 13586
UCB Films PLC, 13431
Witco Corp., 30038
Yoshitomi Fine Chemicals, Ltd., 28825
Zeneca Biocides, 884
Food for human consumption:
Foodborne listeria monocytogenes; risk assessment; scientific data and information request, 24661
Food Chemicals Codex; 4th Edition—
New monographs and revisions, 4667, 28204
Identity standards deviation; market testing permits—
Kraft Foods, Inc.; grated parmesan cheese, 16743
Kraft Foods, Inc.; salad dressing, 24408
Marine bacterium (Vibrio vulnificus) in raw molluscan shellfish; performance standard establishment; comment request, 3300
Grants and cooperative agreements; availability, etc.:
Innovative food safety projects, 26766
GRAS or prior sanctioned ingredients:
Flax Council of Canada, 16743

Harmonisation International Conference; guidelines availability:
Chronic toxicity testing duration in animals (rodent and nonrodent), 34259
Human drugs:
Anzemet, 3953
FD&C Act Trade Correspondence, TC-61; advisory opinion regarding drug and/or cosmetic status of sunburn and suntan preparations; revocation, 27798
New drug applications—
Dipyridamole; approval withdrawn, 884
Merck & Co., Inc., et al., 31226
Nitroglycerin transdermal system; hearing, 14451
Single entity coronary vasodilators containing controlled-release nitroglycerin; proposed withdrawal, 13802, 19373
SoloPak Laboratories, Inc; approval withdrawn, 33097
Steris Laboratories, Inc.; approval withdrawn, 33098
Vale Chemical Co., Inc., et al.; approval withdrawn, 14252
Orphan drug and biological designations; cumulative list, 9515
Patent extension; regulatory review period determinations—
Amerge, 23086
Atacand, 10156
Denavir, 25047
Emadine, 4116
Femara, 25046
GenESA, 25350
Gonal-F, 23338
Lotemax and Alrex, 26986
LumenHance, 10303
Ominicef Oral Suspension, 27579
Omnicef Tablets, 27578
Prandin, 4425, 4426
Singulair, 10304
Tazorac, 27578
Trovan, 27272
Viagra, 4115
Xeloda, 4115
Zemplar, 10003
Medical devices:
Medical device inspection evaluation; pilot customer satisfaction survey, 4426
Orthopedic devices—
Shoulder joint metal/polymer/metal nonconstrained or semi-constrained porous-coated uncemented prosthesis; reclassification, 29043
Patent extension; regulatory review period determinations—
Apligraf, 23339
Monostrut Cardiac Valve Prosthesis, 27273
Therma Choice Uterine Ballon Therapy System, 29046
Warning letter pilot program, 11018
Medical devices: premarket approval:
Safety and effectiveness; availability of summaries; list, 33306
Meetings:
2000 FDA Science Forum—FDA and the Science of Safety: New Perspectives, 23652
Active pharmaceutical ingedient workshop, 29047
Advisory committees; tentative schedule, 10475
Airline catering workshop on sanitation HACCP and 1999 food code, 25048
Allergenic Products Advisory Committee, 6367
Anti-Infective Drugs Advisory Committee, 6367, 13222
Antiviral Drugs Advisory Committee, 3132, 32060, 32508
Arthritis Advisory Committee, 2905, 14735, 34659
Biological Response Modifiers Advisory Committee, 26987, 34816
Blood donor suitability; donor history of hepatitis; workshop, 34260
Blood Products Advisory Committee, 8577, 27580
Cardiovascular and Renal Drugs Advisory Committee, 16976
Center for Food Safety and Applied Nutrition; dietary supplements, 25889, 31593
Changing times; clinical trial regulations, clinical investigators and IRB's learning to cope, 14735
Clinical practice regulations; conducting successful clinical trials to facilitate product approval process; public workshop, 19791
Dermatologic and Ophthalmic Drugs Advisory Committee, 33308
Dietary supplements; Center for Food Safety and Applied Nutrition strategy, 32880
Drug Abuse Advisory Committee, 16976
Drug and biologic applications; site specific stability data, 13029
Drug repackager workshop, 17183
Endocrinologic and Metabolic Drugs Advisory Committee, 6100, 9334, 13431
Ephedrine and other substances; World Health Organization recommendations, 4432
FDA in vitro diagnostic products; workshop, 3703
FDA modernization; stakeholders meeting and interactive satellite teleconference, 13804
Food Advisory Committee, 31005
Foodborne listeria monocytogenes; public health impact, 24663
Food contact substances; premarket notification, 8577
Health professional organization representatives, 1208, 30526
Human research subject protection; current issues, 7896
Human Tissue Seminar, 13222
International outreach and training on good agricultural and good manufacturing practices for fresh produce, 14453
Investigational devices intended to treat serious or life-threatening conditions; clinical trials information, 33308
Medical device manufacturers; registration and listing, 12813, 20006, 33309
Medical Devices Advisory Committee, 169, 8224, 22615, 23087, 23652, 27581, 28501, 30339, 32238, 34659
Republication, 8498
Medical Imaging Drugs Advisory Committee, 30526
National Center for Toxicological Research Science Advisory Board, 17399
National Mammography Quality Assurance Advisory Committee, 30526
New Product Applications; FDA Review Process; interactive workshop, 33489
Nonprescription Drugs Advisory Committee et al., 30527
Oncologic Drugs Advisory Committee, 10003, 27581, 29325
Peripheral and Central Nervous System Drugs Advisory Committee, 1634, 16977
Pharmacy Compounding Advisory Committee, 886, 3952, 19791
Preclinical reproductive toxicity data for pharmaceuticals; assessment, 23844
President's Council on Food Safety, 32788
Public input on public health; public forum, 16472
Reproductive Health Drugs Advisory Committee, 23340
Transmissible Spongiform Encephalopathies Advisory Committee, 27582
Vaccines and Related Biological Products Advisory Committee, 2227, 8388
Veterinary Medicine Advisory Committee, 1024
Vibrio parahaemolyticus in molluscan shellfish; public health impact, 24664
Memorandums of understanding:
Food Safety and Inspection Service and FDA; establishments and operations subject to jurisdiction by both agencies; information exchange, 27274
Interstate distribution of compounded drug products, 3301, 13997, 33100
Iowa Public Health Department; mammography facility inspection fees, 31593
Republic of Korea Ministry of Maritime Affairs and fisheries and FDA; safe and wholesome importation of fresh or frozen molluscan shellfish, 27284
U.S. Army Medical Research and Material Command; medical material for military applications; research, development, and premarketing acquisition, 26988
Patent extension; regulatory review period determinations—
Aggrastat, 25350
Reports and guidance documents; availability, etc.:
Abbreviated new drug applications; impurities in drug products, 516
Accelerated approval products; submission of promotional materials, 14735
Adulterated, misbranded, or unapproved new drugs; manufacture, distribution, and promotion for human use by state-licensed pharmacies; rescission, 1207
Adulteration involving hard or sharp foreign objects; compliance policy guide, 15774
Advertising and promotional labeling; product name placement, size, and prominence; industry guidance, 12341
Advisory panel meetings; amended procedures, 3954
Allergenic extract or allergen patch test; chemistry, manufacturing, and controls information and establishment description information; content and format, 20006
Antimicrobial new animal drugs intended for use in food-producing animals; microbial effects on human safety; framework for evaluation and assurance, 887
Assayed and unassayed quality control material; points to consider guidance, 5300
Biological in vitro diagnostic product; chemistry, manufacturing and controls information, and establishment description information; content and format, 11023
Blood and blood components; current good manufacturing practice, 33309
Center for Drug Evaluation and Research and Center for Biologics Evaluation Research; formal dispute resolution: appeals above Division level, 13587, 17673
Changes to approved new drug or abbreviated new drug application; industry guidance, 34660
Civil money penalty policy; staff guidance, 30527
Clinical development programs for drugs, devices, and biological products for treatment of rheumatoid arthritis, 7898

Computerized systems used in clinical trials, 25048
Current guidance documents at FDA; annual comprehensive list, 31228
Drug product variations included in single abbreviated new drug application; industry guidance, 4117
Efficacy studies to support marketing of fibran sealant products manufactured for commercial use; industry guidance, 27583
Extracorporeal shock wave lithotripters for fragmentation of kidney and ureteral calculi; premarket notifications (510(k)'s), content, 6100
FDA and health authorities of Switzerland; agreed minutes of meeting, 30038
FDA approval of new cancer treatment uses for marketedd drug and biological products; industry guidance, 5301
Food additive petition expedited review, 517
Food Code; 1999 revision, 8576
Gamma irradiation of blood and blood components; pilot program for licensing; industry guidance, 4118
Geriatric labeling; content and format; industry guidance, 3302
Guidance documents; quarterly list, 888
Human blood and blood components intended for transfusion or manufacture, etc.; information submission guidance availability, 25049
Human plasma-derived biological products, etc.; chemistry, manufacturing and controls and establishment description information submission, 7896
Human pregnancy outcome data evaluation, 30040
Human studies; bioanalytical methods validation, 517
Immediate release and modified release solid oral dosage forms, manufacturing equipment addendum, 9516
Immunotoxicity testing framework; draft guidance availability, 24408
Inactive ingredients; Generic Drug Office's policy statement revocation, 23340
Investigational devices intended to treat serious or life-threatening conditions; clinical trials information, 33313
In vivo bioavailability and bioequivalence studies waiver for immediate release solid oral dosage forms containing active moieties/active ingredients based on biopharmaceutics classification system, 7897
In vivo pharmacokinetics and bioavailability studies and in vito dissolution testing for levothyroxin sodium tablets; industry guidance, 31280
Mammography Quality Standards Act—
Final regulations document 1; compliance guidance, 13590
Final regulations document 2; compliance guidance, 13589
Medical devices—
Medical devices regulated by Center for Biologics Evaluation and Research; applicable documents; list, 20312
Medical device tracking guidance, 7197
Quality systems inspections technique, 29048
Monoclonal antibodies used as reagents in drug manufacturing; industry guidance, 33868
Nasal aerosols and nasal sprays for local action; bioavailability and bioequivalence studies; industry guidance, 33869
Nasal spray and inhalation solution, suspension, and spray drug products; chemistry, manufacturing, and controls documentation, 29657
New animal drugs approval for minor uses and for minor species; guiance availability, 26424
New drug applications; impurities in drug substances; industry guidance, 3303
Non-contraceptive estrogen class labeling; industry guidance, 1208
Orthopedic implants with metallic plasma sprayed coatings, testing to support reconsideration of postmarket surveillance requirements; industry guidance, 8579
Phase 2 and 3 drug studies; investigational new drug applications, 19543
Platelet testing and evaluation of platelet substitute products; industry guidance, 27582
Population pharmacokinetics, 6663
Pregnancy registries; establishment, 30041
Prescription Drug User Fee Act products; formal meetings with sponsors and applicants; industry guidance, 13591, 17673
Progestational drug products; warnings and contraindications on physician and patient labeling; intent to revoke, 18035
Publications that constitute labeling; disposition policy; compliance policy guide, 22616
Public health issues posed by use of nonhuman primate xenografts in humans; industry guidance, 16743
Ready-to-eat foods; Food Code prohibition against bare hand contact by food preparation employees; scientific data and information request, 15978
Regulatory submissions in electronic format—
General considerations, 4433
New drug applications, 4432
Scientific disputes concerning regulation of medical devices; Medical Devices Dispute Resolution Panel use; administrative procedures, 22617
Seafood hazard analysis critical control point transition, 14736
Sectoral Annex on Medical Devices to Agreement on Mutual Recognition Between United States and European Community; third party programs, 5302
Skin irritation and sensitization testing of generic transdermal drug products, 9516
SUPAC-SS; nonsterile semisolid dosage forms, manufacturing equipment addendum, 518
Therapeutic equivalence code placement on prescription drug labels and labeling, 4434, 19792
Vaccine or related product; content and format of chemistry, manufacturing and controls information and establishment description information, 518
Year 2000 (Y2K) computer compliance guide; guidance for FDA personnel, 26424
Senior Executive Service:
Performance Review Board; membership, 12814
Vibrio parahaemolyticus in molluscan shellfish; risk assement; scientific data and information request, 24664

Food and Nutrition Service

RULES
Child nutrition programs:
Women, infants, and children; special supplemental nutrition program—
Vendor disqualification, 13311
Food distribution programs:
Indian households in Oklahoma; waiver authority, 1097
Oklahoma, Indian households; waiver authority, 17085
Food stamp program:
Personal Responsibility and Work Opportunity Reconciliation Act of 1996; implementation—
Retailer integrity, fraud reduction, and penalties, 23165

PROPOSED RULES
Child nutrition programs:
Women, infants, and children; special supplemental nutrition program—
Vendor management systems; mandatory selection criteria, limitation of vendors, training requirements, high-risk vendors identification criteria, etc., 32308
Food stamp program:
Issuance and use of coupons; electronic benefits transfer systems approval standards; audit requirements, 8733
Personal Responsibility and Work Opportunity Reconciliation Act of 1996; implementation—
Coupons replacement by electronic benefit transfer systems, 28763
Retail food store definition and program authorization guidance, 35082

NOTICES
Agency information collection activities:
Proposed collection; comment request, 71, 472, 3274, 8054, 23049, 23818, 34629, 34630
Child nutrition programs:
Child and Adult Care Food Program, Income eligibility guidelines, 15951
Commodity School Program—
Income eligibility guidelines, 15951
National School Lunch Program—
Income eligibility guidelines, 15951
School Breakfast Program—
Income eligibility guidelines, 15951
Special Milk Program for Children—
Income eligibility guidelines, 15951
Women, infants, and children; special supplemental nutrition program—
Income eligibility guidelines, 14429
Food distribution programs:
Beef and pork; subsititution of donations with commercial beef and pork, 71
Emergency food assistance program; commodities availability, 3677
Nutrition program for elderly; assistance level, 10269
Food stamp program:
Alaska, Hawaii, Guam and Virgin Islands; maximum allotments, 25270
Maximum allotments and income eligibility standards and deductions, 25272
Reports and guidance documents; availability, etc.:
Commodity Supplemental Food Program; elderly income guidelines, 24569

Food Safety and Inspection Service

RULES
Meat and poultry inspection:
Beef products contaminated with Escherichia coli 0157:H7; agency policy, 2803
Cooked beef, roast beef, and cooked corned beef products, etc.; performance standards, 732
Inspection services; fee increase, 19865
Listeria monocytogenes contamination of ready-to-eat products; compliance with HACCP system regulations and comment request, 28351

Soy protein concentrate, modified food starch, and carrageenan; use as binders, 27901
Organization, functions, and authority delegations:
Transfer of regulations under Egg Products Inspection Act from AMS; correction, 3340

PROPOSED RULES

Meat and poultry inspection:
Inspection services; fee increase, 10402
Irradiation of refrigerated or frozen uncooked meat, meat byproducts, etc., 9089, 29602
Partial quality control requirements; elimination, 26892

NOTICES

Codex Alimentarius Commission:
International sanitary and phytosanitary standard-setting activities, 28428
Meat and poultry inspection:
Australia's meat safety enhancement program; slaughter inspection in establishments that slaughter meat for export to United States, 30299
Meetings:
Australia's meat safety enhancement program; comment request, 2621
Codex Alimentarius Commission—
Executive Committee agenda and U.S. participation, 6301, 27955
Food Additives and Contaminants Codex Committee, 4632
Food Import and Export Inspection and Certification Systems Committee, 843
Food Labelling Committee, 11823
General Principles Committee, 12281
E. coli in beef products; risk assessment; policy and regulatory changes, 9967
Foreign meat and poultry food regulatory systems; equivalence evaluation process, 12281
Listeria monocytogenes; sampling programs, monitoring programs, and recall procedures, 5629
Meat and Poultry Inspection National Advisory Committee, 19335
Microbiological Criteria for Foods National Advisory Committee, 8055, 12927, 20250
President's Council on Food Safety, 32788
Reports and guidance documents; availability, etc.:
Ground beef processing guidance material, 2872
In-distribution inspection pilot test project, 3678
Meat and poultry products; organic certification labeling, 17607

Foreign Agricultural Service

RULES

Sugar import licensing:
Refined sugar re-export, sugar-containing products re-export, and polyhydric alcohol programs—
Raw sugar/refined sugar import-export equivalency, 7059

PROPOSED RULES

Agricultural commodities; foreign markets development programs (Foreign Market Development Cooperator Program), 32156

NOTICES

Agricultural commodities available for overseas donation; types and quantities, 73, 6876
Committees; establishment, renewal, termination, etc.:
Agricultural Policy Advisory Committees for Trade, 17993
Grants and cooperative agreements; availability, etc.:
Emerging markets program, 5756
Foreign market development cooperator program, 4837
Meetings:
Emerging Markets Advisory Committee, 33044
North American Free Trade Agreement (NAFTA):
Frozen concentrated orange juice from Mexico; temporary duty imposition, 6605
Uruguay Round Agreements Act (URAA); agricultural safeguard trigger levels, 11435

Foreign Assets Control Office

RULES

Cuban assets control regulations:
Sales of food and agricultural inputs; remittances; educational, religious, and other activities; travel-related transactions; U.S. intellectual property, 25808
Iranian transactions regulations:
Executive Order 13059; implementation, 20168
Sanctions; blocked persons, specially designated nationals, terrorists, and narcotics traffickers, and blocked vessels; lists consolidation—
Additional designations and removals and supplementary information on specially designated narcotics traffickers, etc., 34984
Removal procedures, 5614
Senior UNITA officials designations, 34991
Weapons of mass destruction trade control regulations (EO 13094 implementation); import measures, 8715

Foreign Claims Settlement Commission

NOTICES

Meetings; Sunshine Act, 182, 4126, 10322, 31295
Privacy Act:
Systems of records, 25912, 31296

Foreign-Trade Zones Board

NOTICES

Applications, hearings, determinations, etc.:
Arizona
Gowan Co.; agrichemicals manufacturing and warehousing facilities, 31824
Arkansas, 7853
California, 5764, 7854, 29993
Grundfos Manufacturing Corp.; industrial and commercial pumps manufacturing plants, 5765
Minnesota Mining & Manufacturing Co. (3M); pharmaceuticals manufacturing facility, 4068
Rauch Industries, Inc.; consumer products warehousing/distribution facility, 9472
Tosco Refining Co.; oil refinery complex, 16421
Connecticut
Davidoff of Geneva (CT), Inc.; cigars, tobacco products and accessories distribution facility, 27958
Florida, 14859
Halter Marine, Inc.; shipbuilding facility, 28972
Komatsu Latin-America Corp.; construction/mining equipment components and products warehousing/distribution facility, 33242
Georgia, 16421
Matsushita Communication Industrial Corp. of U.S.A.; automotive audio/electronics and telecommunications products manufacturing facility, 9126
Idaho, 29993
Illinois, 32023
Clark Refining & Marketing, Inc.; oil refinery complex, 6876, 6877
E.I. du Pont de Nemours and Company, Inc.; crop protection products, 26933
Indiana
Tetra Pak Parts Americas, Inc.; liquid food processing and packaging equipment parts distribution facility, 2170
Louisiana, 23052
Bollinger Shipyards Lockport, LLC; shipbuilding facility expansion, 25476
North American Shipbuilding, Inc.; shipyard, 7854
Michigan
ESCO Co. L.P.; colorformer chemicals manufacturing facility, 15726
Mississippi, 2171
Missouri, 3064, 34188
Kawasaki Motors Manufacturing Corp., U.S.A.; internal-combustion engines manufacturing facilities, 5765
Nebraska
Kawasaki Motor Manufacturing Corp., U.S.A.; utility work truck manufacturing facility, 25476
Kawasaki Motors Manufacturing Corp., U.S.A.; industrial robot manufacturing facility, 25477
New Jersey, 14860
New York, 14212
Pfizer Inc., pharmaceutical manufacturing plant, 19977
North Carolina
Consolidated Diesel Co., Inc.; spark ignition and diesel engine manufacturing facilities, 8541
Philips Monitor Raleigh; manufacturing facilities, 26933
Ohio, 8542, 10979, 14212, 33242
Milacron, Inc.; plastics processing machinery, 32023
Oklahoma, 9127
Pennsylvania
Kvaerner Philadelphia Shipyard, Inc.; shipbuilding facility, 32844
Sandvik Saws & Tools, Inc.; warehousing and distribution facility, 16697
Puerto Rico, 5765
DuPont Agricultural Caribe Industries, Ltd., 26934
Peerless Oil & Chemicals, Inc.; petroleum product storage and processing facility, 18878
South Carolina, 3064
Borg-Warner Automotive Powertrain Systems Corp.; automotive transfer case manufacturing plant, 32845, 34189
Hubner Manufacturing Corp.; industrial bellows/molded parts, 27959
Tennessee, 9472
Texas, 5765, 14212, 19978
BASF Corp; caprolactam and cyclohexanone chemical products manufacturing facilities, 14689
Dell Computer Corp.; computer manufacturing facilities, 35124
Diamond Shamrock Refining Co., L.P.; oil refinery complex, 16422
Dow Chemical Co.; petrochemical complex, 34189
Equistar Chemicals, LP; oil refinery, 25477, 32024
Equistar Chemicals LP; petrochemical complex, 27959
Virginia, 14213
Washington, 29993

Darigold, Inc.; dairy and sugar-containing products manufacturing facility, 27960
West Virginia, 9473
Toyota Motor Manufacturing West Virginia, Inc.: automobile engine manufacturing plant, 6877

Forest Service

RULES
Alaska National Interest Lands Conservation Act; Title VIII implementation (subsistence priority):
Waters subject to subsistence priority; redefinition, 1276
Forest development transportation system administration:
Temporary suspension of road construction in roadless areas, 7290
Land ownership adjustments:
Land exchanges; technical amendment, 25821
National Forest System timber; disposal and sale:
Small business timber sale set-aside program; shares recomputation; appeal procedures, 406

PROPOSED RULES
Alaska National Interest Lands Conservation Act; Title VIII implementation (subsistence priority):
Alaska Federal Subsistence Regional Advisory Councils; meetings, 4604

NOTICES
Agency information collection activities:
Proposed collection; comment request, 13763, 17608, 18398, 19118, 19744, 32476, 33457
Appealable decisions; legal notice:
Intermountain Region, 34767
Northern Region, 17310
Rocky Mountain Region, 13764
Southern Region, 26734
Environmental statements; availability etc.:
Boise National Forest et al., ID, 26736
Daniel Boone National Forest, KY, 29626
Dixie National Forest, UT, 12801
Eldorado and Tahoe National Forests, CA, 26359
Tongass National Forest, AK, 1793, 25274
Environmental statements; notice of intent:
Allegheny National Forest, PA, 5019, 6034, 7162, 10618, 13396, 22831
Angelina, Sabine, and Sam Houston National Forests, TX, 15339
Ashley National Forest, UT, 7163
Beaverhead-Deerlodge National Forest, MT, 8539, 17310, 30303
Black Hills National Forest, SD, 19513
Boise National Forest, ID, 14686, 18598, 32840
Cache National Forest, ID, 33459
Caribou National Forest, ID, 23592
Cave Rock, NV; land and resource management plan, 3678
Colville National Forest et al., OR and WA, 32841
Colville National Forest, WA, 4839, 17144
Delta and Gunnison Counties, CO; coal lease and exploration license applications, 18044
Fishlake National Forest, UT, 7620
Frank Church-River of No Return Wilderness, ID, 28795
Gallatin National Forest, MT, 32477
Helena National Forest, MT, 29989
Humboldt-Toiyabe National Forest, NV, 17611
Idaho Panhandle National Forests, ID, et al., 5020
Kootenai National Forest, MT, 23263
Lewis and Clark National Forest, MT, 29989
Lincoln National Forest, NM, 24132
Lolo and Idaho Panhandle National Forests, ID, 27504
Malheur National Forest, OR, 9305
Medicine Bow/Routt National Forest, CO, 1876
Montana et al.; resource management plans and forest plans; off-highway vehicle amendment, 3541
Mt. Baker-Snoqualmie National Forest, WA, 4633, 4635
Okanogan and Wenatchee National Forests, WA, 5021
Ouachita National Forest, OK, 15718
Payette National Forest, ID, 7164, 12150, 12151, 24130, 24318
Rogue River National Forest, OR, 2873, 9307
Sierra Nevada National Forests, CA, 19745
Siskiyou National Forest, OR, 27505
Siuslaw National Forest, OR, 9308
Tongass National Forest, AK, 8289, 13766, 28447
Umatilla National Forest, OR, 1588, 2875, 9310
Umpqua National Forest, OR, 15953, 18399
Wallowa-Whitman National Forest, OR, 8055, 8056
Wenatchee National Forest, WA, 4633
White Mountain National Forest, NH, 19120
White River National Forest, CO, 16419, 18401
Willamette National Forest, OR, 34769
Forest Service Manual:
Ski area permit fee system, 8682
Jurisdictional transfers:
Mark Twain National Forest, MO, 22831
Meetings:
Blue Mountains Natural Resources Institute Board of Directors, 6876, 19336
California Coast Provincial Advisory Committee, 2876, 13397, 29991
Deschutes Provincial Interagency Executive Committee Advisory Committee, 3063, 14687, 32212
Eastern Washington Cascades Provincial Advisory Committee et al., 7165, 18401, 29838
Forestry Research Advisory Council, 18401
Intergovernmental Advisory Committee, 4396, 20250
John Day/Snake Resource Advisory Council, 1793, 12801, 30473
Klamath Provincial Advisory Committee, 1793, 10619, 20251, 32479
Lake Tahoe Basin Federal Advisory Committee, 2876, 9123, 17311
National Urban and Community Forestry Advisory Council, 1179, 31823
Northwest Sacramento Provincial Advisory Committee, 7853, 15954, 29838
Olympic Provincial Interagency Executive Committee Advisory Committee, 8790, 20251
Oregon Coast Provincial Advisory Committee, 17994
Scientists Committee, 3063, 5021, 6301, 28796
Southwest Oregon Province Interagency Executive Committee Advisory Committee, 6302, 16693, 27233
Southwest Washington Provincial Advisory Committee, 3064, 12282
Tonto National Forest, AZ; Diamond Rim Recreational Mineral Collection Area withdrawal application, 9124
Willamette Provincial Interagency Executive Committee Advisory Committee, 4635, 13960
Yakima Provincial Advisory Committee et al., 3064
National Forest System lands:
Utah; northern goshawk habitat management, 5758
National Forest System timber; disposal and sale:
Small business timber sale set-aside program; share recomputation, 28969

General Accounting Office

RULES
Personnel Appeals Board; procedural rules, 15125
NOTICES
Committees; establishment, renewal, termination, etc.:
Medicare Payment Advisory Commission, 8375, 22867
Financial management systems:
Joint financial management improvement program; travel system requirements; exposure draft, 882, 5811
Requirements checklists; availability, 8573
Meetings:
Federal Accounting Standards Advisory Board, 5063, 7893, 14734, 31001
Government Auditing Standards Advisory Council, 5063, 29646
Reports and guidance documents; availability, etc.:
Federal Accounting Standards Advisory Board—
Deferred maintenance reporting amendments; exposure draft; comment request, 1805
Direct loans and loan guarantees, accounting; exposure draft, comment request, 18032
Seized property and forfeited assets system requirements, 31224

General Services Administration

RULES
Acquisition regulations:
Federal Supply Service multiple award schedule contracts; streamlining administration and clarifying marking requirements, 4788
Small business subcontracting program, 15306
Federal Acquisition Regulation (FAR):
Brand name item descriptions use, 32741
Brooks Act application, 32746
Compensation for senior executives, 10547
Competition under multiple award task and delivery order contracts, 32746
Electronic funds transfer, 10538
Executive Order 12933, nondisplacement of qualified workers under certain contracts, 10545
Historically underutilized business zone (HUBZone) empowerment contracting program; correction, 3196
Information technology acquisition restrictions, 32747
Introduction, 10530, 32740
Recruitment costs principle, 10547
Review of FAR representations, 10531
Correction, 30103
SBA's 8(a) Business Development Program, 32742
Small entity compliance guide, 10552, 32749
Taxpayer identification numbers, 32741
Technical amendments, 10548, 32748
Variation in quantity, 10538
Very small business concerns, 10535
Waiver of cost or pricing data for subcontracts, 10544
Federal property management:
Information and records management and use—
Records management program; FIRMR provisions reestablishment; expiration date extended, 2857
Purchase or lease determinations guidelines and private inspection, testing, and grading services use, 34733

Telecommunications resources management and use—
Network registration services; user fees, 32196
Utilization and disposal—
Excess personal property; reporting criteria, 1139
Public benefit conveyance of excess Federal government real property for housing, law enforcement, and emergency management purposes, 5615
Real property available for disposal; appraisals, 31731
Federal travel:
Airline contract city-pair fares, property management services, and technical corrections, 29162
Income tax reimbursement allowance, 32812
Payment of expenses in connection with death of employees or immediate family members, 2432
Per diem localities; maximum lodging and meal allowances, 6549, 16352, 28878, 28879
Correction, 6550, 18581
Privately owned automobile mileage reimbursement, 15630
Relocation income tax allowance tax tables, 17105
Correction, 18659
Travel and relocation expenses test programs, 28880
Foreign gifts and decorations; utilization, donation, and disposal:
Minimal value reporting requirements, 13700

PROPOSED RULES

Acquisition regulations:
Historic preference, for use in acquisition of leasehold interests in real property, 35122
Federal Acquisition Regulation (FAR):
Business class airfare; withdrawn, 3380
Clean air and water pollution control, 26264
Conforming late offer treatment, 4248
Contractor liability for loss of and/or damages to household goods, 7736
Cost accounting standards post-award notification, 3786
Government property; meeting, 23982
Interest and other financial costs, 4760
Nondisplacement of qualified workers, 32738
Option clause consistency, 3618
Progress payments and related financing policies, 6758
Relocation costs, 28330
Review of award fee determinations, 24472
Semi-annual agenda, 22226
Travel costs, 27654
Federal property management:
Purchase or lease determinations guidelines and use of private inspection, testing, and grading services, 6589
Federal travel:
Travel and relocation expenses test programs, 6590
Semi-annual agenda, 22078

NOTICES

Acquisition regulations:
Communications control (OF 121); cancellation, 32048
Government bill of lading-continuation sheet (SF 1109); local reproduction authorized, 12811
Security containers/vault doors; maintenance record (OF 89), 2903
Agency information collection activities:
Proposed collection; comment request, 14887
Submission for OMB review; comment request, 7649, 23835
Committees; establishment, renewal, termination, etc.:
Governmentwide Policy Advisory Board, 10151
Environmental statements; availability, etc.:
Chattanooga, TN; volunteer army ammunition plant; disposal, 18428
Crystal City et al., VA; U.S. Patent and Trademark Office; consolidation project, 33488
Governors Island, New York Harbor, New York, NY; disposal, 6089
Prince George's County, MD; GSA Federal Laboratories, 16972
Environmental statements; notice of intent:
United States Mission to United Nations; replacement facility construction, 24163
Washington, DC; Transportation Department; lease acquisition of new or renovated headquarters, 35168
Federal Acquisition Regulation (FAR):
Agency information collection activities—
Proposed collection; comment request, 6052, 6053, 6054, 6055, 6056, 6634, 9132, 18604, 18605, 18606, 18607, 24598, 26366, 26367, 26368
Submission for OMB review; comment request, 1796, 6057, 6058, 6059, 6060, 7169, 11445, 11446, 11447, 11448, 11449, 11847, 13006, 13550, 18604, 18913, 18914, 19340, 23610, 30323
Federal property management:
Activities generating precious metals; report (SF 291); revision, 22611
Commercial antennas placement on Federal property, 30523
Public buildings and space—
Antennas of Federal agencies and public service organizations; fees, 30523
U.S. Government Transportation Request (SF 1169); elimination, 34808
Federal travel:
Centralized household goods traffic management program (CHAMP)—
Move Management Services; transition from Centralized Household Goods Traffic Management Program to Governmentwide Employee Relocation Services Schedule, 15976
Grants and cooperative agreements; availability, etc.:
Small Business Competitivenesss Demonstration Program, 16972
Interagency Committee for Medical Records:
Medical record-allergen extract prescription new and refill (SF 559); automation, 27554
Medical record-history, parts 2 and 3 (SF 505); automation, 27554
Medical record-nursing notes (SF 510); automation, 27553
Medical record-progress notes (SF 509); automation, 27552
Medical record-report of medical history (SF 93); automation, 27549
Medical record-serology (SF 551); automation, 27557
Medical standard form (SF 602); automation, 32048
Meetings:
Electronic Posting System; adoption as single point of entry for notice of Federal business opportunities, 35169
Governmentwide Policy Advisory Board, Committee for Excellence in Customer Satisfaction, 25042
President's Commission on Celebration of Women in American History, 1805, 9996, 24396, 27558, 28488
Organization, functions, and authority delegations:
Agency for International Development, 19541
Privacy Act:
Systems of records, 27558, 29032, 31001
Transportation and property management:
Centralized household goods traffic management program, 3131, 15167

Geological Survey

NOTICES

Agency information collection activities:
Proposed collection; comment request, 5673, 9346, 15373, 27292, 33315
Submission for OMB review; comment request, 34675
Federal Geographic Data Committee:
Digital geospatial metadata content standard: remote sensing metadata extensions; comment request, 6375
Geospatial positioning accuracy standards (Part 4); public review; comment request, 6377
Remote sensing swath data content standard; public review; comment request, 6378
Universal grid reference system standard for spatial addressing; comment request, 32514
Grant and cooperative agreement awards:
American Petroleum Institute, 4458
AQUI-S New Zealand, Ltd., 23853
Pictometry International, LLC, 4458
United Technologies Corp., 6379
Grants and cooperative agreements; availability, etc.:
Federal Geographic Data Committee; national spatial data infrastructure cooperative agreements program, 3540
National earthquake hazards reduction program, 4458
Meetings:
Land Processes Distributed Active Archive Center Science Advisory Panel, 24674
National Satellite Land Remote Sensing Data Archive Advisory Committee, 12 76
Water Information Advisory Commit ee, 15987
Patent licenses; non-exclusive, exclusive, or partially exclusive:
Systems Management, Inc., 19548
Privacy Act:
Systems of records, 27002

Government Ethics Office

RULES

Ethical conduct standards for executive branch employees, 13063
Financial disclosure, ethical conduct standards, and outside employment limitations; corrections and update, 2421
Freedom of Information Act; implementation, 28089
Government ethics:
Post-employment conflict of interest restrictions; departmental component designations revision, 5709

PROPOSED RULES

Government ethics:
Public financial disclosure gifts waiver provision, 25849
Semi-annual agenda, 22118

NOTICES

Agency information collection activities:
Proposed collection; comment request, 5657
Submission for OMB review; comment request, 10151, 32878

Government Printing Office

NOTICES
Meetings:
Depository Library Council, 8820

Grain Inspection, Packers and Stockyards Administration

RULES
Fees:
Official inspection and weighing services
Correction, 6783
Grain inspection:
Corn oil, protein, and starch; official testing service, 19019
Moisture meters; tolerances, 731
Rice; fees increase, 7057
Grain standards:
Barley; correction, 6783

PROPOSED RULES
Packers and stockyards regulations:
Feed weight, 15938

NOTICES
Agency designation actions:
Illinois, 8058, 15723, 19122, 25866
Indiana, 4635
Nebraska and Missouri, 29259
Various states, 73, 75, 10270, 15724, 29259
Grain inspection:
Official moisture meter; implementation, 22596
Meetings:
Grain Inspection Advisory Committee, 17994
Stockyards; posting and deposting:
Dixie Livestock Market, Inc., GA, et al., 30473

Health and Human Services Department

See Agency for Health Care Policy and Research
See Agency for Toxic Substances and Disease Registry
See Aging Administration
See Centers for Disease Control and Prevention
See Children and Families Administration
See Community Services Office
See Food and Drug Administration
See Health Care Financing Administration
See Health Resources and Services Administration
See Indian Health Service
See Inspector General Office, Health and Human Services Department
See National Institutes of Health
See Program Support Center
See Public Health Service
See Refugee Resettlement Office
See Substance Abuse and Mental Health Services Administration

PROPOSED RULES
Acquisition regulations:
Streamlining and simplification, 1344
Freedom of Information Act; implementation, 14668
Medically underserved populations and health professional shortage areas; designation process consolidation; status of proposed rulemaking, 29831
Semi-annual agenda, 21196
Correction, 27854

NOTICES
Agency information collection activities:
Proposed collection; comment request, 25883, 27796, 27992, 28488, 32503
Submission for OMB review; comment request, 8376, 10468, 11910, 22611, 22867
Committees; establishment, renewal, termination, etc.:
Blood Safety and Availability Advisory Committee, 33083
National Toxicology Program Special Emphasis Panel, 4874
Vital and Health Statistics National Committee, 13996
Federal claims; interest rates on overdue debts, 4874, 24163
Grant and cooperative agreement awards:
Auxiliary to National Medical Association, Inc., 6362
Meharry Medical College, 883
Minority Access, Inc., 34257
Grants and cooperative agreements; availability, etc.:
Adolescent Family Life demonstration projects, 25776, 25782, 32051
Adolescent family life research grants; withdrawn, 20309
Emergency assistance services, trends in demand for; determination, 32051
Family Planning and Population Research Program, 6492
Family Planning Nurse Practitioner and Specialty Training Program, 14080
Family planning service delivery improvement research grants; withdrawn, 20309
Family planning services projects, 30846
Family Planning Service Training Program, 10090
HIV/AIDS-related services in highly impacted minority communities; technical assistance and capacity development demonstration program, 33863
Minority Community Health Coalition Demonstration Program, HIV/AIDS, 33083
Ricky Ray Hemophilia Relief Fund Act of 1998; payment petitions filing procedures, 14251
State and Territorial Minority HIV/AIDS Demonstration Program, 33087
Temporary Assistance to Needy Families Program, 15758
Welfare outcomes; short-term policy research, 31587
Health promotion and disease prevention objectives for Healthy People 2010 project; partnership initiative, 15767
Meetings:
Blood Safety and Availability Advisory Committee, 3132, 13206
Dietary Guidelines Advisory Committee, 3676, 26358
Genetic Testing Advisory Committee, 31003
Health Promotion and Disease Prevention Objectives for 2010, Secretary's Council, 11011
HIV/AIDS Presidential Advisory Council, 7893, 25043
National Bioethics Advisory Commission, 3519, 7651, 13800, 23302, 24653, 31592
Novel breast imaging; early diagnosis and treatment of breast cancer, 9996
President's Council on Physical Fitness and Sports, 16973
Vital and Health Statistics National Committee, 1628, 3520, 3702, 12170, 15767, 22612, 23836, 25345, 30036
National Environmental Policy Act compliance and environmental protection procedures, 1656
Organization, functions, and authority delegations:
Health Resources and Services Administration, 18429, 32503
Program Support Center, 6092, 9996, 34809
Public Health and Science Office, 24163
Substance Abuse and Mental Health Services Administration, 30036
Poverty income guidelines; annual update, 13428
Privacy Act:
Systems of records, 13206
Reports and guidance documents; availability, etc.:
Research involving persons with mental disorders that may affect decisionmaking capacity; National Bioethics Advisory Commission; executive summary, 8376
Women living long, living well; women's health research, services, and eduation; comment request, 6903
Scientific misconduct findings; administrative actions:
Angelides, Kimon J., Ph.D., 12341
Bodily, Janell, B.S., M.S.W., 5298
Briggs-Brown, Nellie, 4664
Diaz, Maria, 14450
Huang, Chang-Fen, Ph.D., 23836
Liburdy, Robert P., Ph.D., 32503
Paul, Saptarshi, Ph.D., 169
Philpot, Thomas, R.N, B.S.N., 5658
Roy, Samar N., Ph.D., 4108
Thackeray, Robert J., R.N., M.P.H., 4664
State assistance expenditures; Federal financial participation,

Health Care Financing Administration

See Inspector General Office, Health and Human Services Department

RULES
Medicaid:
Home health agencies—
Outcome and assessment information set (OASIS) data; reporting as part of participation conditions, 3748, 3764
Nursing homes, noncompliance; civil money penalties, notification requirements, and discretionary remedy delegation expansion, 13354
Provider agreements and supplier approvals; effective dates; correction, 24956
Medicare:
Ambulance services; vehicle and staff requirements; coverage and payment policies, 3637
Ambulatory surgical centers; new technology intraocular lenses; payment amounts adjustment, 32198
Home health agencies—
Outcome and assessment information set (OASIS) data; reporting as part of participation conditions, 3748, 3764
Hospital inpatient prospective payment system—
Wage index and standardized amounts, 9378
Medicare+Choice program—
Establishment; changes, 7968
Nursing homes, noncompliance; civil money penalties, notification requirements, and discretionary remedy delegation expansion, 13354
Physician fee schedule (1999 CY); payment policies and relative value units adjustments,
Correction, 25456
Provider agreements and supplier approvals; effective dates; correction, 24956

PROPOSED RULES
Medicaid:

State Children's Health Insurance Program; allotments and payments to States, 10412
Medicare:
Ambulance Fee Schedule Negotiated Rulemaking Committee—
Intent to establish and meeting, 3474
Meetings, 14666, 24550
Ambulatory surgical centers; ratesetting methodology, payment rates and policies, and covered surgical procedures list, 1785, 12278
Clinical diagnostic laboratory tests; coverage and administrative policies; negotiated rulemaking committee—
Meetings, 69
Hospital inpatient prospective payment systems and 2000 FY rates, 24716
Correction, 31995
Hospital outpatient services; prospective payment system; correction, 1784, 12277, 35258
Outpatient diabetes self-management training services; expanded coverage, 6827
Women's Health and Cancer Rights Act of 1998; implementation:
Breast reconstruction and related services after mastectomy; coverage, 29186

NOTICES
Agency information collection activities:
Proposed collection; comment request, 1024, 1025, 1810, 3303, 3304, 5665, 6664, 6905, 6906, 9160, 9161, 9335, 10305, 10306, 10478, 10479, 11922, 14454, 15775, 17673, 18624, 19375, 20007, 23845, 24666, 27798, 29048, 29049, 30042, 32239, 34661
Submission for OMB review; comment request, 1025, 2907, 3305, 4435, 5665, 5666, 6664, 6665, 6907, 8388, 9336, 10156, 13432, 13997, 14454, 14455, 19544, 20008, 23087, 23846, 23847, 25891, 25892, 25893, 27584, 28826, 29050, 29657, 30340, 32239, 32240, 32508, 33489, 34661, 35174
Committees; establishment, renewal, termination, etc.:
Medicare Education Citizens Advisory Panel, 7899
Grant and cooperative agreement awards:
AIDS Healthcare Foundation of Los Angeles, 10479
Grants and cooperative agreements; availability, etc.:
State Children's Health Insurance Program, 6102, 12404
Medicaid:
Home health agencies—
Outcome and assessment information set (OASIS) data; mandatory use, collection, encoding and transmission, 32984
Organ procurement organizations (OPOs) in designated areas; hospitals requesting waivers; list, 1811
Program issuances and coverage decisions; quarterly listing, 25351
State allotments for payment of Medicare Part B premiums for qualifying individuals (1999 FY), 14931
State plan amendments, reconsideration; hearings—
Minnesota, 22871
Medicare:
Home health agencies—
Outcome and assessment information set (OASIS) data; mandatory use, collection, encoding and transmission, 32984
Hospices; national accreditation programs; applications, etc.—
Community Health Accreditation Program, Inc., 19376
Joint Commission for Accreditation of Healthcare Organizations, 32881
Medicare Coordinated Care Demonstration project; best practices of coordinated care; information request, 13998
Organ procurement organizations (OPOs) in designated areas; hospitals requesting waivers; list, 1811
Procedures for making national coverage decisions, 22619
Year 2000 readiness letter, 5667
Meetings:
Competitive Pricing Advisory Committee—
Detroit, MI, 22872
Kansas City, MO, 12172, 31281, 33314
Maricopa County, AZ, 12173, 23653, 31006
Medicare program; Skilled Nursing Facility Prospective Payment System and quality of care in nursing facilities, 17184
Positron emission tomography; town hall meeting, 170
Practicing Physicians Advisory Council, 7198, 26426
Respiratory assist devices; payment classification, 30042
Organization, functions, and authority delegations:
Communications and Operations Support Office, 33315
Privacy Act:
Systems of records, 32992

Health Resources and Services Administration

RULES
National practitioner data bank for adverse information on physicians and other health care practitioners:
Self-queries; charge, 9921

NOTICES
Advisory committees; annual reports; availability, 32509
Agency information collection activities:
Proposed collection; comment request, 4882, 6368, 6665, 8388, 8389, 10004, 10005, 10007, 23654, 23655, 23656, 25509, 29658
Submission for OMB review; comment request, 1026, 4882, 4883, 13999, 22625, 23657, 30043, 33100
Competitive comprehensive grants preview (1999 FY); availability, 928
Grants and cooperative agreements; availability, etc.:
Health professions and nursing programs—
Low income levels, 29659
HIV/AIDS Bureau, special projects of national significance, etc., 18915
Organ and tissue donation; extramural support program, 16473, 29659
Scholarships for Disadvantaged Students (SDS) program, 29660
Meetings:
AIDS Advisory Committee, 22626
Childhood Vaccines Advisory Commission, 6666, 24164
Graduate Medical Education Council, 13806
Health Professions and Nurse Education Special Emphasis Panel, 15775
Infant Mortality Advisory Committee, 15775
Maternal and Child Health Research Grants Review Committee, 28501
Migrant Health National Advisory Council, 3703, 16475
National Health Service Corps National Advisory Council, 5066, 29326
Nurse Education and Practice National Advisory Council, 11476
Rural Health National Advisory Committee, 3704
National Practitioner Data Bank:
Self-query fee, 10007
National vaccine injury compensation program:
Health insurance policy; average cost revision, 10664
Petitions received, 11476
Organization, functions, and authority delegations:
Facilities and Loans Division, 11478
Field Directors, 14000
Health Professions Bureau, Medicine Division, 31282
Maternal and Child Health Bureau, 16977

Hearings and Appeals Office, Energy Department

NOTICES
Decisions and orders, 13990, 13991, 13992, 15361
Supplemental crude oil overcharge refunds; request deadline, 19998

Hearings and Appeals Office, Interior Department

RULES
Hearings and appeals procedures:
Indian affairs; administrative judges authority to make heirship determinations; definitions amended and address correction, 13362
Royalty and offshore minerals management programs; order appeals, 26240

PROPOSED RULES
Royalty and offshore minerals management programs; order appeals, 1930
Meeting, 3262

NOTICES
Privacy Act:
Systems of records, 20017

Historic Preservation, Advisory Council

RULES
Protection of historic and cultural properties, 27044

PROPOSED RULES
Semi-annual agenda, 21882

NOTICES
Archaeological sites; recommended approach for consultation on recovery of significant information; guidance, 27085
Environmental statements; availability, etc.:
Revised regulations; no significant impact on human environment, 25473
Meetings, 6604, 32022
National Historic Preservation Act:
Narragansett Indian Tribe's assumption of historic preservation responsibilities; agreement, 4067

Housing and Urban Development Department

See Federal Housing Enterprise Oversight Office

RULES
Fair housing:
Complaint processing; plain language revision and reorganization, 18538
Fair Housing Act violations; civil penalties, 6744

Housing for Older Persons Act of 1995; implementation, 16324
Government National Mortgage Association (Ginnie Mae):
Mortgage-backed securities; book-entry securities, 34106
Housing programs:
Uniform financial reporting standards; technical amendment, 1504, 33754
HUD-owned properties:
HUD-acquired single family property disposition, 6470
Lead-based paint poisoning prevention in residential structures:
Reporting and recordkeeping requirements; technical amendment, 14381
Low income housing:
Rental voucher and certificate programs (Section 8) and tenant-based assistance (Section 8); statutory merger, 26632
Mortgage and loan insurance programs:
Home equity conversion mortgage program; consumer protection from excessive fees, 2984
Multifamily mortgagees; electronic reporting requirements, 4768
Single family mortgage insurance—
Builder warranty for high-ratio FHA-insured mortgages for new homes, 14572, 15303, 19895
Informed consumer choice disclosure notice, 29758, 34983
Maximum mortgage limit and downpayment requirement; statutory changes, 14568
Noncitizens; financial restrictions on assistance, 25726
Nondiscrimination in federally-assisted programs and activities, 3796
Public and Indian housing:
Certificate and voucher programs (Section 8)—
Conforming rule; technical amendment, 13056, 14831
Native American Housing Assistance and Self-Determination Act; implementation—
Annual performance report; due date, 3014
Public housing agency plans, 8170
Public forums, 22550
Public housing development rule; reporting and recordkeeping requirements, 13510
Public housing modernization—
Comprehensive Improvement Assistance Program, 33636
Section 8 certificate and voucher merger rule; public forums, 22550
Real Estate Settlement Procedures Act:
Lender payments to mortgage brokers (policy statement 1999-1), 10080

PROPOSED RULES

Low income housing:
Housing assistance payments (Section 8)—
Admission and occupancy requirements; changes, 23460
Fair market rent schedules for rental certificate, loan management, property disposition, moderate rehabilitation, rental voucher programs, etc., 24866, 27623
Homeownership program, 23488
Mortgage and loan insurance programs:
Multifamily housing projects; tenant participation, 32782
Public housing modernization—
Comprehensive Improvement Assistance Program, 23484
Single family mortgage insurance—
Floodplain requirements applicable to new construction; clarification, 23480
Indian reservations; suspension of authority to insure mortgages; withdrawn, 8532
Informed consumer choice disclosure, 7726
Public and Indian housing:
Admission and occupancy—
Pet ownership in public housing, 33640
Capital Fund Allocation Negotiated Rulemaking Committee—
Establishment and meeting, 13533, 20234
Meetings, 24546, 30450
Drug elimination programs; formula allocation funding system, 25736
Operating Fund Allocation Negotiated Rulemaking Committee—, 5570
Correction, 6138
Establishment and meeting, 12920
Meetings, 17301, 30451
Public and Indian Housing Drug Elimination Program; formula allocation, 8210
Public housing agency organization; required resident membership on board of directors or similar governing body, 33644
Public Housing Assessment System, 33348
Section 8 Tenant-based Contract Renewal Allocation Negotiated Rulemaking Committee—
Meetings, 30450
Section 8 Tenant-based Contract Revewal Allocation Fund Rule Negotiated Rulemaking Committee, 26923
Establishment and meeting, 13531, 20232
Semi-annual agenda, 213041

NOTICES

Agency information collection activities:
Proposed collection; comment request, 1636, 2495, 4668, 8585, 8586, 9518, 9519, 10313, 10671, 13594, 13595, 14916, 14934, 16744, 18040, 18923, 19800, 19772, 23092, 24167, 24413, 26428, 27592, 27593, 27594, 30352, 31600, 31601, 31868, 33490, 33491
Reporting and recordkeeping requirements, 13224, 22633
Submission for OMB review; comment request, 905, 1636, 1637, 2229, 2495, 3535, 3536, 4119, 4120, 5669, 5670, 5671, 6369, 6370, 7657, 7658, 8588, 9518, 10314, 10672, 11483, 11484, 13225, 19189, 19379, 19800, 22633, 22873, 26996, 28502, 29330, 31602, 31603
Environmental statements; availability, etc.:
Hartford, CT; Adriaen's Landing Project, 15777
Monterey Park, CA; Monterey Park Towne Plaza Project, 33492
Grant and cooperative agreement awards:
Community Development Work Study Program, 28005
Housing assistance payments (Section 8)—
Rental certificate and rental voucher programs, 4669
Housing Counseling Program, 33493
Housing opportunities for persons with AIDS program, 2496
Lead-based Paint Hazard Control Program—
Midwest Research Institute, 14457
National Institute of Buiding Sciences, 26429
Various organizations; names and addresses, 14934
National Housing Counseling Training Program, 33499
Public and Indian housing—
Economic Development and Supportive Services and Tenant Opportunities Programs, 18040
New Approach Anti-Drug Program, 29666
Service Coordinator Program, 34673
Self-Help Homeownership Opportunity Program, 7206
Supportive Housing Assistance Program, 5672
Urban Empowerment Zones and Strategic Planning Communities, 24668
Grants and cooperative agreements; availability, etc.:
Community development block grant program—
Disaster Recovery Initiative, 11943
Indian Tribes and Alaska Native Villages, 8692
Multifamily housing owners; service coordinator program, 10912
Community development work study program, 2736
Facilities to assist homeless—
Excess and surplus Federal property, 1209, 2656, 3536, 4696, 5815, 7240, 8396, 8588, 9602, 10673, 12342, 13596, 14740, 15985, 17403, 18924, 20010, 23344, 24668, 26430, 27798, 29055, 30048, 31604, 32886, 34262
Fair Housing Initiatives Program, 35175
HOME Investment Partnership Program, 12040
HOPE VI demolition grants and Fair Housing Initiative Program, 22634
Housing assistance payments (Section 8)—
Family self-sufficiency program coordinators for rental certificate and rental voucher programs, 11277
Mainstream housing opportunities for persons with disabilities program, 11302, 15372
Non-elderly persons with disabilities in support of designated housing plans et al., 11294, 24414
Non-elderly persons with disabilities not currently receiving housing assistance, 11310
Welfare-to-Work Tenant-Based Assistance Program, 11286, 15170
Housing, community development and empowerment programs (SuperNOFA), 9618
Oklahoma and Kansas disaster areas; application deadline extension, 27120
National Rebuilding Initiative Financial Consortium, 32061
Public and Indian housing—
Economic Development and Supportive Services Program, 12028
Family Unification Program, 10904
Indian Housing Block Grant Program, 15778
Public housing drug elimination program, 25746
Rural Housing and Economic Development Program, 11246
Welfare-to-work rental voucher program (Section 8); tenant-based assistance, 4496
HUD-insured and -assisted properties; baseline review, 6370
Low income housing:
Housing assistance payments (Section 8)—
Operating cost adjustment factors, 28078
Meetings:
Public Housing Agency Plan and Section 8 certificate and voucher merger; public forums, 33111
Mortgage and loan insurance programs:
Debenture interest rates, 7659
Mortgage-backed securities; release of geographic and other data submitted by Ginnie Mae issuers, 28503

Multifamily mortgage insurance programs; fraud and abuse; OIG Program Fraud Alert, 23850
Single family mortgage insurance—
Origination approval agreements termination and Credit Watch status; clarification procedures; notice to FHA-approved lenders, 26769
Organization, functions, and authority delegations:
Assistant Secretary for Community Planning and Development, 1637, 25512
Assistant Secretary for Fair Housing and Equal Opportunity, 7407
Assistant Secretary for Housing-Federal Housing Commissioner et al., 7406
Housing-Federal Housing Administration Comptroller, 22874
Privacy Act:
Systems of records, 6371, 33900, 33901
Public and Indian housing:
Housing assistance payments (Section 8)—
Contract administrators for project-based payments, 27358
Rental voucher, rental certificate, and moderate rehabilitation programs; administrative fees; annual factors, 12686
Public Housing Assessment System—
Financial condition scoring process, 33700
Management operations scoring process, 33708
Physical condition scoring process, 33650
Real Estate Assessment Center; advisory scores issuances, 26160, 26166, 26222, 26232, 26236
Real Estate Assessment Center; technical review of physical inspection results and appeals of PHAS scores, 26218
Resident service and satisfaction scoring process, 33712
Quality Housing and Work Responsibility Act; initial guidance, 8192
Update; clarification and technical corrections, 23344
Section 8 tenant-based assistance contracts renewal, 8188
Regulatory waiver requests; quarterly listing, 12676, 25786

Immigration and Naturalization Service

RULES
Documentary requirements: Nonimmigrants; waivers; admission of certain inadmissible aliens; parole:
Haiti; adjustment for status of Haitian nationals, 25756
Immigration:
Aliens—
Employment eligibility verification; acceptable receipts, 6187, 11533
Temporary protected status; employment authorization fee requirements, etc., 4780
Application for refugee status; acceptable sponsorship agreement and guaranty of transportation, 27660
Commercial delivery service addition as form of personal service for delivery of Notices of Intention to Fine, 17943
Documentary requirements: Nonimmigrants; waivers; admission of certain inadmissible aliens; parole, 23174
Guatemala, El Salvador, and former Soviet Bloc countries; suspension of deportation and special rule cancellation of removal for certain nationals, 27856
Correction, 33386
Nationality:
Educational requirements for naturalization—
Exceptions due to physical or developmental disability or mental impairment, 7990
Nonimmigrant classes:
Adjustment of status; H-1 and L-1 status applicants; continued validity of nonimmigrant status, unexpired employment authorization, and travel authorization, 29208
F and J nonimmigrant aliens; status duration period extension, 32146
Correction, 33346
Status adjustment; H-1 and L-1 status applicants; continued validity of nonimmigrant status, unexpired employment authorization, and travel authorization
Correction, 30103
Visa exemption for British Virgin Islands nationals entering U.S. through St. Thomas, U.S. Virgin Islands, 7989
United Nations Convention Against Torture and Other Cruel, Inhuman, or Degrading Treatment or Punishment; implementation:
Protection from torture; claim procedures, 8478
Correction, 13881

PROPOSED RULES
Immigration:
Aliens—
Inadmissibility and deportability on public charge grounds; public charge definition, 28676
Mass influx of aliens; Attorney General authorization of State and Local law enforcement officers to enforce immigration law, 17128
Immigration examinations fee account; small volume application fees; adjustment, 26698
Nonimmigrant classes:
H petitions filed after numerical cap is reached; treatment, 32149

NOTICES
Agency information collection activities:
Proposed collection; comment request, 910, 911, 1219, 1641, 1642, 1643, 2517, 8404, 8860, 8861, 9349, 9350, 10022, 10023, 14939, 15816, 17679, 17680, 17681, 17681, 18636, 18637, 29669, 29670, 29671, 33519, 33520
Submission for OMB review; comment request, 3572, 4471, 6380, 8405, 8406, 9351, 9352, 10487, 10488, 10489, 10490, 11949, 11950, 11951, 11952, 13237, 13448, 14939, 14940, 15380, 15812, 15813, 15814, 15815, 15990, 17678, 17679, 17680, 17681, 24187, 25516, 27807, 28523, 28524, 29359, 29360, 29361, 33321, 33520, 34826
Asylum and asylum-related applications; special filing instructions for ABC class members:
Address change notification procedures, 32890
Citizen attestation employment eligibility pilot program; participation, 16751
Employment authorization:
Haitian nationals previously granted deferred enforced departure status; work authorization extension, 8407
Employment eligibility confirmation; pilot programs; expansion:
Nebraska, 13606
Immigration:
H-1B nonimmigrants; numerical limitation reached for 1999 FY; information, 32151
Meetings:
Immigration and Naturalization Service User Fee Advisory Committee, 12820
Immigration Matters District Advisory Council, 2517, 24679
Reports and guidance documents; availability, etc.:
Aliens; deportability and inadmissibility on public charge grounds; field guidance, 28689
Temporary protected status program designations:
Guinea-Bissau, 12181
Honduras, 524
Kosovo Province, 30542, 33139
Nicaragua, 526, 15817

Indian Affairs Bureau

RULES
Codification errors; technical corrections, 13894
Indian Gaming Regulatory Act:
Class III (casino) gaming on Indian lands; authorization procedures when States raise Eleventh Amendment defense, 17535
Tribal government:
Indian rolls preparation—
Sisseton & Wahpeton Mississippi Sioux Tribe, 19896

PROPOSED RULES
Financial assistance and social services programs, 34296
Human services:
Financial assistance and social services programs, 34173
Land and water:
Land held in trust for benefit of Indian Tribes and individual Indians; title acquisition, 17574, 30929
Transportation Equity Act for 21st Century; implementation:
Indian Reservation Roads Negotiated Rulemaking Committee; meetings, 6825, 18585

NOTICES
Agency information collection activities:
Proposed collection; comment request, 26427, 30533
Submission for OMB review; comment request, 15374, 17196, 19802
Environmental statements; availability, etc.:
Cabazon Resource Recovery Park, Cabazon Indian Reservation, CA, 2657, 34264
Coquille Forest Resource Management Plan, OR, 14746
Flathead Indian Reservation, MT; forest management plan, 9525
High Mesa Environmental Facility, Pueblo of Nambe, NM, 34264
Skull Valley Indian Reservation, UT; private fuel storage installation, 18451
Southpoint Power Plant, Fort Mojave Indian Reservation, AZ, 2657, 7904
Environmental statements; notice of intent:
Colville Indian Reservation, WA; integrated resource management plan, 29332
Grants and cooperative agreements; availability, etc.:
Contract support funds; distribution and use, 2658
Housing Improvement Program, 13229
Replacement educational facilities construction, 9, 14936
Replacement school construction FY, 9
Traffic safety on Indian reservations, 14259
Indian Child Welfare Act:
Designated tribal agents; annual list, 11490
Indian tribes, acknowledgement of existence determinations, etc.:

Pakanoket/Wampanoag Federation/Wampanoag Nation/Pokanoket Tribe/And Bands, RI, et al., 1818
Irrigation projects; operation and maintenance charges:
Crow Irrigation Project, MT, 27003
San Carlos Irrigation Project, AZ, 24674
Liquor and tobacco sale or distribution ordinance:
Elk Valley Rancheria, CA, 25056
Pueblo of Taos, NM, 25059
Meetings:
Indian education topics; tribal consultation, 24415
Power rate adjustments:
Mission Valley Power Utility, MT, 25061
San Carlos Irrigation Project-Power Division, AZ, 23853
Reservation establishment, additions, etc.:
Squaxin Island Tribe of Indians, WA, 2499
Restoration of lands to Indian Tribes:
Red Lake Band of Chippewa Indians of Minnesota, 5069
Tribal-State Compacts approval; Class III (casino) gambling:
Confederated Tribes of Chehalis Reservation, WA, 4458
Confederated Tribes of Siletz Indians, OR, 29333
Confederated Tribes of Umatilla Indian Reservation, OR, 29333
Confederated Tribes of Warm Springs Reservation, OR, 29333
Coquille Indian Tribe, OR, 29334
Forest County Potawatomi Community of Wisconsin, 4890
Ho-Chunk Nation, WI, 4890
Jamestown S'Klallam, WA, 4459
Kalispel Tribe, WA, 29874
Klamath Tribes, OR, 29334
Lac du Flambeau Band of Lake Superior Chippewa Indians, WI, 14746
Little River Band of Ottawa Indians et al., MI, 8111
Menominee Indian Tribe of Wisconsin, 4891, 23096
Muckleshoot Indian Tribe, WA, 4459
Nooksack Indian Tribe, WA, 4459
Omaha Tribe of Nebraska, IA, 6112
Port Gamble S'Klallam Tribe, WA, 4459
Puyallup Tribe of Indians, WA, 4459
Quileute Tribe, WA, 26435
Quinault Indian Nation, WA, 26435
Red Cliff Band of Lake Superior Chippewa Indians, WI, 12176
Skokomish Indian Tribe, WA, 26435
Squaxin Island Tribe, WA, 4460
Suquamish Tribe, WA, 4460
Swinomish Indian Tribal Community, WA, 4460
Tulalip Tribes of Washington, WA, 4460
Upper Skagit Tribe, WA, 4460
Yakama Indian Nation, WA, 4461

Indian Health Service

NOTICES
Agency information collection activities:
Proposed collection; comment request, 15169, 26427
Submission for OMB review; comment request, 32060
Grants and cooperative agreements; availability, etc.:
Health professions recruitment program, 18429
Medical care:
Reimbursement rates for 1998 and 1999 CYs, 3955

Inspector General Office, Health and Human Services Department

PROPOSED RULES
Medicare:
Hospital outpatient services; prospective payment system, 1784
NOTICES
Hospice industry; compliance program guidance development; comment request, 2228
Privacy Act:
Systems of records, 7653
Program exclusions; list, 3525, 8390, 14456, 17185, 25509, 31007
Reports and guidance documents; availability, etc.:
Durable medical equipment, prosthetics, orthotics, and supply industry; compliance program guidance, 4435
Medicare+Choice organizations; compliance program guidance, 33869
Special fraud alerts; publication:
Medical equipment, supplies, and home health services; physician liability for certifications, 1813

Interagency Commission on Crime and Security in U.S. Seaports

See Crime and Security in U.S. Seaports, Interagency Commission

Inter-American Foundation

NOTICES
Meetings; Sunshine Act, 16477

Interior Department

See Fish and Wildlife Service
See Geological Survey
See Hearings and Appeals Office, Interior Department
See Indian Affairs Bureau
See Land Management Bureau
See Minerals Management Service
See National Indian Gaming Commission
See National Park Service
See Reclamation Bureau
See Surface Mining Reclamation and Enforcement Office
PROPOSED RULES
Semi-annual agenda, 21342
NOTICES
Agency information collection activities:
Proposed collection; comment request, 13433
Submission for OMB review; comment request, 4696
Committees; establishment, renewal, termination, etc.:
Glen Canyon Dam Adaptive Management Work Group, 173
Joint Fire Science Program Stakeholder Advisory Group, 33112
National Historic Oregon Trail Interpretive Center Advisory Board, 8110
Environmental statements; notice of intent:
Central Utah Project—
Diamond Fork System, Bonneville Unit, 4888
Exxon Valdez Oil Spill Trustee Council; restoration of resources and services injured by oil spill; request for proposals (2000 FY), 12175
Grants and cooperative agreements; availability, etc.:
Tribal self-governance program—
BIA negotiation and non-BIA planning/negotiation programs, 6674
Programs eligible for inclusion in 2000 FY annual funding agreements; non-BIA bureaus, 11032
Indian Land Consolidation Act:
Property escheated to Indian tribe; reopening of estates, 9520
Meetings:
Alaska Land Managers Forum, 34675
American Samoa Economic Advisory Commission, 11484
Blackstone River Valley National Heritage Corridor Commission, 4121, 13434, 28210
Delaware and Lehigh Navigation Canal National Heritage Corridor Commission, 10484, 29331
Exxon Valdez Oil Spill Public Advisory Group, 1209, 31284
National Recreation Lakes Study Presidential Commission, 6907, 16477
National Historic Landmark Districts:
Place de France, New Orleans, LA; relocation of Jeanne d'Arc statue to French Quarter, 8110, 14936, 31869
Nevada; federally-owned facilities and lands; reservation of Colorado River water, 8625
Organization, functions, and authority delegations:
National Indian Gaming Commission—
Poust, Teresa E.; appointment to Commission, 6374
Privacy Act:
Systems of records, 13226, 13808, 13809, 14257, 14258, 16981, 16983, 16984, 16985, 16986, 16987, 16988, 16989, 16910, 16991, 17403, 17404, 18434, 18436, 18437, 18438, 19380, 19381, 19383, 19384, 20010, 20011, 20013, 20014, 26997, 26999
Reports and guidance documents; availability, etc.:
National Recreation Lakes Study Commission; recommendations and themes, 13434
Watches and watch movements; allocation of duty-exemptions:
Virgin Islands, 10622

Internal Revenue Service

RULES
Employment taxes and collection of income taxes at source:
Federal employment tax deposits; de minimis rule, 32408
Federal Insurance Contributions Act (FICA); taxation of amounts under employee benefit plans, 4542
Correction, 15687
Federal Unemployment Tax Act (FUTA); taxation of amounts under employee benefit plans, 4540
Estate and gift taxes:
Annuities valuation, interests for life or terms of years, and remainder or reversionary interests; acutuarial tables use, 23187
Correction, 33194
Excise taxes:
Group health plans; continuation coverage requirements, 5160
Correction, 14382, 15873
Income taxes:
Annuities valuation, interests for life or terms of years, and remainder or reversionary interests; acutuarial tables use, 23187
Correction, 33194
Employee Retirement Income Security Act—

Defined benefit and individual account plans; notice of significant reduction in rate of future benefit accrual; correction, 10218
Foreign partnerships and corporations; property transfers by U.S. persons; information reporting requirements, 5713
Correction, 15686
Group-term life insurance coverage costs; uniform premium table, 29788
Section 467 rental agreements—
Tangible property leases; treatment of rent and interest, 26845
Stock and other personal property disposition; recognized loss allocation and foreign tax credit limitation computation, 1505
Correction, 32181
Taxpayer Relief Act—
Employee stock ownership plans; protected and qualified retirement plan benefits, 1125
Roth IRAs, 5597
Transfers of stock or securities by U.S. persons to foreign corporations and related reporting requirements; correction, 15687
Income taxes, etc.:
Withholding of tax on certain U.S. source income paid to foreign persons and related collection, refunds, and credits, etc.; correction, 11378
Procedure and administration:
Census Bureau; return information disclosure, 3631
Filing of notice of lien; notice and opportunity for hearing, 3398
Levy; notice and opportunity for hearing, 3405
Tax exempt organizations; public disclosure requirements, 17279
Timely mailing treated as timely filing/ electronic postmark, 2568
Trusts and estates residency; definition as foreign or domestic trusts, 4967
Unified partnership audit procedures; modifications and additions, 3837
Reporting and recordkeeping requirements
Correction, 15688

PROPOSED RULES

Estate and gift taxes:
Annuities valuation, interests for life or terms of years, and remainder or reversionary interests; actuarial tables use; cross reference, 23245
Grantor retained annuity trust and grantor retained unitrust ; qualified interest definition, 33235
Prior gifts valuation; adequate disclosure; correction, 10964
Excise taxes:
Charitable organizations; qualification requirements; excess benefit transactions; hearing, 5727
Group health plans; continuation coverage requirements, 5237
Prepaid telephone cards; communications excise tax; hearing cancellation, 22819
Income taxes:
Annuities valuation, interests for life or terms of years, and remainder or reversionary interests; actuarial tables use; cross reference, 23245
Capital gains; installment sales of depreciable real property; unrecaptured section 1250 gain, 3457
Consolidated return regulations—
S corporation acquisition by consolidated group member; hearing cancellation, 14846
Credit for increasing research activities; hearing, 14412
Determining earned income credit eligibility; paid preparer due diligence requirements; hearing cancellation, 25223
Education tax credits; Hope scholarship credit and lifetime learning credit; guidance, 794
Escrow funds and other similar funds, 4801
Estates; applicability of separate share rules, 790
Fast-pay stock; financing arrangements recharacterization, 805
Correction, 10262
Hearing cancellation, 16372
Gross proceeds payments to attorneys; reporting, 27730
Group-term life insurance coverage costs; uniform premium table, 2164
Long-term contracts; income accountability, 24096, 32209
Correction, 32306
Low-income housing credit; compliance monitoring and miscellaneous issues, 1143
Correction, 14306
Mark-to-market accounting for dealers in commodities and traders in securities or commodities, 4374
Partnership returns required on magnetic media; hearing cancellation, 1148
Passive foreign investment companies—
Marketable stock; definition, 5012, 13939
Shareholders treatment; partial withdrawal, 5015
Qualified education loans, interest deduction, 3257
Real estate mortgage investment conduits; reporting requirements and other administrative matters, 27221
Recognition of gain on stock or securities distributions, 23554
Section 467 rental agreements—
Agreements involving payments of $2, 000,000, 26924
Simplified production, and resale methods with historic absorption ratio election; special rules, 27936
Solely for voting stock requirement in certain corporate reorganizations, 31770
Stock and other personal property disposition; recognized loss allocation and foreign tax credit limitation computation; partial withdrawal and cross reference,
Hearing and comment request, 1571
Hearing cancellation, 26348
Income taxes, etc.:
Federal deposits; electronic funds transfers, 13940
Hearing cancellation, 23811
Practice and procedure:
Organizational and individual performance; balanced measurement system; establishment, 457
Procedure and administration:
Census Bureau; return information disclosure; cross reference, 3669
Federal tax lien notice; withdrawal in certain circumstances, 35102
Filing of notice of lien; notice and opportunity for hearing; cross reference, 3461
Hearing cancellation, 31529
Levy; notice and opportunity for hearing; cross reference, 3462
Timely mailing treated as timely filing/ electronic postmark, 2606
Unified partnership audit procedures; modifications and additions, 3886
Hearing cancellation, 16640
Hearing cancelled; correction, 19217

NOTICES

Agency information collection activities:
Proposed collection; comment request, 924, 2275, 2276, 2534, 3150, 3151, 3337, 3338, 3743, 3744, 5862, 6739, 7950, 7951, 7952, 7953, 7954, 7955, 8163, 8164, 8165, 10178, 10338, 10339, 11086, 11995, 11996, 11997, 13249, 13250, 13251, 13851, 15201, 15202, 15203, 15204, 15395, 15396, 15397, 16784, 16785, 17057, 17058, 17059, 18070, 18071, 18072, 18657, 18658, 24220, 25400, 25401, 26479, 26815, 26816, 28243, 28244, 28245, 28246, 28560, 29414, 29415, 30101, 30102, 30568, 30569, 30570, 31677, 31678, 32922
Bisynchronous communications protocol use for IRS E-filing of forms; discontinuance, 33138
Committees; establishment, renewal, termination, etc.:
Information Reporting Program Advisory Committee, 23728
Special Enrollment Examination Advisory Committee, 3152
Employee Retirement Income Security Act:
Annual Return/Report of Employee Benefit Plan (1999 Form 5500); computer scannable versions; comment request, 34686
Excise taxes:
Motor fuel; approved distribution terminals, 24221
Federal tax deposits:
Submission of tax payment information on magnetic tape; impact of program discontinuance; comment request, 6739
Grants and cooperative agreements; availability, etc.:
Low Income Taxpayer Clinic Program; application package availability, 2535, 17438
Health Insurance Portability and Accountability Act of 1996; implementation:
Expatriation; individuals losing United States citizenship; quarterly list, 3339, 19858
Inflation adjustment factor and reference prices:
Nonconventional source fuel credit, 16786
Renewable electricity production credit, 23729
Meetings:
Art Advisory Panel, 11086
Brooklyn District Citizen Advocacy Panel, 15205, 25402
Citizen Advocacy Panels—
Brooklyn District, 18073, 29416, 34849
Midwest District, 34849
Pacific-Northwest District, 18073, 29416
South Florida District, 1652, 7956, 18074
Electronic Tax Administration Advisory Committee, 26480, 31679
Florida Citizen Advocacy Panel, 11998
Income tax software developers; electronic filing issues; Year 2000 filing season, alternative payment options, and authentic strategies, updates, 11998
Information Reporting Program Advisory Committee, 15871
IRS Advisory Council, 31680
Midwest District Citizen Advocacy Panel, 11998, 15205
Pacific-Northwest District Citizen Advocacy Panel, 11998, 15205, 25402
Tax software developers, 24449
Privacy Act:
Systems of records, 32095, 32096
Reports and guidance documents; availability, etc.:
Art Advisory Panel; closed meetings, 11087

International Boundary and Water Commission, United States and Mexico

NOTICES

Environmental statements; notice of intent:

Lower Colorado River Boundary and Capacity Preservation Project, AZ, 27819
Meetings:
Border Environment Cooperation Commission, 10505

International Development Cooperation Agency

See Agency for International Development
See Overseas Private Investment Corporation

RULES

Acquisition regulations:
Miscellaneous amendments, Correction, 18481

International Trade Administration

PROPOSED RULES

Antidumping and countervailing duties:
Antidumping duty orders; revocation, 29818

NOTICES

Agency information collection activities:
Proposed collection; comment request, 13542, 17616, 23821, 34634
Antidumping:
Acrylonitrile butadiene rubber from—
Korea, 33461
Anhydrous sodium metasilicate from—
France, 5631
Antifriction bearings (other than tapered roller bearings) and parts from—
France et al., 6038
Various countries, 8790
Aperture masks from—
China, 13771
Japan, 13768
South Korea, 13768
Aramid fiber formed of poly para-phenylene terephthalamide from—
Netherlands, 7854
Barbed wire and barbless fencing wire from—
Argentina, 16899
Barium chloride from—
China, 5633
Brake rotors from—
China, 9972, 24322, 28982, 32845
Brass-sheet and strip from—
Canada, 6039, 28983
Germany, 16697
Netherlands, 5766
Bulk aspirin from—
China, 33463
Canned pineapple fruit from—
Thailand, 11824, 30476
Carbon steel butt-weld pipes from—
Thailand, 11824
Carbon steel wire rod from—
Argentina, 23053
Carbon steel wire rope from—
Mexico, 10979, 24573
Cased pencils from—
China, 2171, 25275
Chloropicrin from—
China, 10982, 11440
Chrome-plated lug nuts from—
China, 5766
Taiwan, 6609, 17314, 30306
Circular welded carbon steel pipes and tubes from—
Taiwan, 30306
Circular welded non-alloy steel pipe and tube from—
Mexico, 34190
Circular welded non-alloy steel pipe from—
Korea, 24327
Cold-rolled and corrosion-resistant carbon steel flat products from—
Korea, 1592, 10982, 12927
Cold-rolled carbon steel flat products from—
Netherlands, 1592, 11825, 23598
Cold-rolled flat-rolled carbon-quality steel products from—
Various countries, 34194
Compact ductile iron waterworks fittings and glands from—
China, 27960
Corrosion-resistant carbon steel flat products from—
Canada, 2173, 7622, 9475
Japan, 2192, 5024, 7167, 9127, 12951, 14862
Creatine from—
China, 11834
Cut-to-length carbon-quality steel plate from—
Japan, 20251
Cut-to-length carbon steel plate from—
Canada, 846, 7167
Czech Republic et al., 12959
Mexico, 76, 14690
Romania, 14689
Dynamic random access memory semiconductors of one megabit and above (DRAMs) from—
Korea, 3065, 30481
Taiwan, 10443, 28983, 32480
Elastic rubber tape from—
India, 5025, 19123
Electrolytic manganese dioxide from—
Greece, 85, 25008
Elemental sulphur from—
Canada, 848, 10983
Emulsion styrene-butadiene rubber from—
Brazil, 14863
Korea, 14865
Mexico, 14872
Extruded rubber thread from—
Indonesia, 14690, 27755
Malaysia, 12967, 19337, 27960
Ferrosilicon from—
Brazil, 9475
Fresh and chilled Atlantic salmon from—
Norway, 9979, 17616
Fresh cut flowers from—
Colombia, 8059, 14695, 30487
Ecuador, 18878
Fresh kiwifruit from—
New Zealand, 3277
Freshwater crawfish tail meat from—
China, 851, 8543, 12977, 13398, 13399, 24328, 27961
Frozen concentrated orange juice from—
Brazil, 5767, 16901, 31540
Furfuryl alcohol from—
South Africa, 10983
Gray portland cement and clinker from—
Mexico, 13148, 23598
Greige polyester cotton printcloth from—
China, 10985, 13399
Heavy forged hand tools, finished or unfinished, with or without handles, from—
China, 851, 5770
Heavy forged hand tools from—
China, 31178
Helical spring lock washers from—
China, 13401
HEU natural uranium component in United States; delivery procedures, 25867
Hot-rolled flat-rolled carbon-quality steel products from—
Brazil, 8299
Japan, 8291, 24329, 34778
Russian Federation, 9312, 24329, 31179
Hot-rolled lead and bismuth carbon steel products from—
Germany, 16703
United Kingdom, 16699
Industrial nitrocellulose from—
United Kingdom, 6609, 11836, 16707
Industrial phosphoric acid from—
Belgium, 24574
Iron construction castings from—
Canada et al., 10985
Various countries, 30310
Large newspaper printing presses and components, assembled or unassembled, from—
Japan, 10444
Live cattle from—
Canada, 18885
Malleable cast iron pipe fittings from—
Brazil and Thailand, 23598
Manganese metal from—
China, 7624, 10986
Natural bristle paintbrushes and brush heads from—
China, 2192, 25011, 27506
Oil country tubular goods from—
Argentina, 4069
Canada, 5265, 33465
Korea, 7855, 13169
Mexico, 3065, 13962, 14213, 24370
Oil country tubular goods, other than drill pipe, from—
Japan, 11837
Paper clips from—
China, 33465
Pasta from—
Italy, 852, 6615
Italy and Turkey, 12287, 32213
Persulfates from—
China, 10444
Petroleum wax candles from—
China, 32481
Polyester staple fiber from—
Korea and Taiwan, 23053
Polyethylene terephthalate film, sheet, and strip from—
Korea, 5030, 7855, 25014
Polyvinyl alcohol from—
Taiwan, 6042, 32024
Porcelain-on-steel cookware from—
Mexico, 1592, 26934, 29262
Potassium permanganate from—
China, 10991, 16907, 32846
Spain, 10991, 16904
Preserved mushrooms from—
China, 8308
India, 8311
Indonesia, 8310
Pressure sensitive plastic tape from—
Italy, 853
Professional electric cutting tools from—
Japan, 10621
Pure magnesium from—
Canada, 12977, 25276
Roller chain, other than bicycle from—
Japan, 11837, 25015, 32485
Sebacic acid from—, 13768
China, 16910
Silicon metal from—
Argentina, 23056
Brazil, 6305, 6325
China, 4842
Small business telephone systems and subassemblies from—
Taiwan, 24576
Sorbitol from—
France, 5636
Stainless steel bar from—
India, 13771, 18601, 20253
Japan, 10445
Stainless steel plate from—

Sweden, 3683
Stainless steel plate in coils from—
Belgium, 15476
Canada, 15457
Italy, 15458
Korea, 15444
South Africa, 15459
Taiwan, 15493
Various countries, 27756
Stainless steel round wire from—
Canada, 17324
India, 17319
Japan, 17317
Korea, 17342
Spain, 17323
Taiwan, 17336
Stainless steel sheet and strip from—
Various countries, 8799
Stainless steel sheet and strip in coils from—
France, 130, 30820
Germany, 92, 30710
Italy, 116, 30750
Japan, 108, 30574
Korea, 3928, 30664
Mexico, 124, 30790
South Korea, 137
Taiwan, 101, 4070, 30592
United Kingdom, 85, 30688
Stainless steel wire rod from—
India, 856
Static random access memory semiconductors from—
Taiwan, 27966
Steel concrete reinforcing bars from—
Turkey, 24578
Steel wire rope from—
Korea, 17995
Steel wire strand from—
Japan, 857
Sugar and syrups from—
Canada, 3683, 20253
Sugar from—
France et al., 5638
Sulfanilic acid from—
China, 7168, 33826
Synthetic methionine from—
Japan, 30488
Tapered roller bearings and parts finished and unfinished from—
China, 8312, 11442
Japan, 24577
Tapered roller bearings, four inches or less in outside diameter, and components from—
Japan, 15729
Titanium sponge from—
Kazakhstan, 1598, 25024
Russian Federation, 1599, 4072
Uranium from—
Kazakhstan, 2877, 12287, 24137, 31179
Kyrgzstan et al., 19338
Vector supercomputers from—
Japan, 2624
Welded carbon steel pipe and tube from—
India, 6046, 23821
Taiwan, 860
Thailand, 17998
Welded stainless steel pipe from—
Taiwan, 33243
Antidumping and countervailing duties:
Administrative review requests, 2470, 3682, 6878, 8542, 11439, 14860, 18600, 23269, 27235, 28973, 30962, 35124
Five-year (sunset) reviews—
Extension of time limit, 24573
Final results and revocations, 2471, 9473, 15728, 24137, 24572, 28974, 28975, 30305
Industrial phosphoric acid from Israel and Belgium; extension, 34189
Initiation of reviews, 364, 4840, 9970, 15727, 23596, 29261
Preliminary results, 28975, 28978
Hot-rolled flat-rolled carbon-quality steel from—
Brazil, 9474, 24321
Porcelain-on-steel cooking ware, etc., from—
Various countries, 30305
Asian Pacific Economic Cooperation Electronic Commerce Steering Group; work plan, 16913
Cheese quota; foreign government subsidies:
Annual list, 147
Quarterly update, 15730, 29263
Committees; establishment, renewal, termination, etc.:
Trade Policy Matters Industry Sector and Functional Advisory Committees, 10448
U.S. Automotive Parts Advisory Committee, 6631
U.S.-China Housing Initiative; U.S.-China Residential Building Council, 10621
U.S.-Egypt Presidents' Council, 17617, 24582
U.S.-Korea Committee on Business Cooperation, 24581
U.S.-Palestinian Business Advisory Group, 32486
U.S.-Turkey Business Development Council, 10991
Countervailing duties:
Agricultural tillage tools from—
Brazil, 14884, 15731
Carbon steel wire rod from—
Argentina, 9475
Cold-rolled flat-rolled carbon-quality steel products from—
Various countries, 34204
Cotton shop towels from—
Peru, 23599
Cut-to-length carbon-quality steel plate from—
Various countries, 23057
Cut-to-length carbon steel plate from—
Belgium, 12982, 18001
France et al., 12996
Macedonia, 12993
Mexico, 24370
Elastic rubber tape from—
India, 860, 19125
Extruded rubber thread from—
Indonesia, 14695
Heavy iron construction castings from—
Brazil, 10992, 30313
Hot-rolled flat-rolled carbon-quality steel products from—
Brazil, 4638, 8313
Hot-rolled lead and bismuth carbon steel products from—
Germany, 16915
United Kingdom, 7856, 16920
Industrial phosphoric acid from—
Israel, 2879, 24582
Iron metal castings from—
India, 10992, 23822, 26363, 30316
Live cattle from—
Canada, 4073, 25277, 35127
Live swine from—
Canada, 14884, 34209
Pasta from—
Italy, 17618
Pure Magnesium and alloy magnesium from—
Canada, 24585
Refrigeration compressors from—
Singapore, 8065
Stainless steel plate in coils from—
Belgium, 15567
Belgium et al., 2195
Italy, 15508
Korea, 15530
South Africa, 15553
Various countries, 25288
Stainless steel sheet and strip in coils from—
France, 30774
France et al., 9476
Italy, 30624
Korea, 30636
Sugar from —
European Community, 3683, 20257
Tillage tools from—
Argentina, 10993
Welded carbon steel pipes and tubes and welded carbon steel line pipe from—
Turkey, 16924
Export trade certificates of review, 4843, 6631, 10993, 13002, 13777, 14214, 16929, 18602, 19746, 20261, 29264, 29265, 29994, 32846
Grants and cooperative agreements; availability, etc.:
Market Development Cooperator Program, 23599
Special American Business Internship Training Program, 4397, 13970
HEU natural uranium component in United States; delivery procedures, 14697
Meetings:
Environmental Technologies Trade Advisory Committee, 9128, 28452
Exporters' Textile Advisory Committee, 13777
President's Export Council, 13970
Steel products from Russian Federation; import restrictions; hearing, 9050
U.S. Automotive Parts Advisory Committee, 7856, 27516
North American Free Trade Agreement (NAFTA); binational panel reviews:
Circular welded non-alloy steel pipe and tube from—
Mexico, 861, 4397
Corrosion-resistant carbon steel flat products and cut-to-length carbon steel plate from—
Canada, 4397, 10275
Gray Portland cement and clinker from—
Mexico, 4398, 27517
Porcelain-on-steel cookware from—
Mexico, 26364, 30320
Stainless steel round wire from —
Canada, 28798
Steel wire rod from—
Canada, 26364
Overseas trade missions:
1999 trade missions (May and June); application opportunity, 12287
Business development mission to Central America, 8799
Information Technology Dealmaker, Toronto, Canada, et al., 2471
Multi-agency business development infrastructure mission to China and Hong Kong, etc., 477, 4398
Oil, gas, and petrochemicals trade mission to Saudi Arabia, United Arab Emirates, and Kuwait, 10995
Reports and guidance documents; availability, etc.:
European Union's Directive on Data Protection; compliance guidance for U.S. organizations, 19747, 24587
Showcase exhibit of exported U.S. products and services at ITA headquarters, 13406
Steel products from Russian Federation; trade agreement, 9892

Watches and watch movements; allocation of duty-exemptions:
Virgin Islands, 10622
Applications, hearings, determinations, etc.:
Ames Laboratory, Energy Department, et al., 4843
Commerce Department, 31540
Commerce Department et al., 23056
Harvard University, et al., 27515
Johns Hopkins University, 4843, 11442
Louisiana State University, 16913, 27516
Montana State University, 6879
North Carolina State University, 10991, 23057
Princeton University, 6879
Rutgers, State University of New Jersey, 7626
State University of New Jersey, 2195
Texas A&M University et al., 35126
University of—
California, 9980
Chicago, 9980
Colorado, 9981
Hawaii et al., 3931
Illinois at Chicago, 27516
Illinois et al., 31540
Maryland, 7627, 27516
Michigan, 9981, 16913
Minnesota et al., 3931
Pennsylvania et al., 3930
Wisconsin-Madison, 32485

International Trade Commission

NOTICES
Administrative protective orders; breaches investigation summary, 23355
Agency information collection activities:
Proposed collection; comment request, 4466, 9172
Submission for OMB review; comment request, 9172, 11039, 11947, 19549, 23670, 24416
Import investigations:
3.5'' microdisks from—
Japan, 23670
Acesulfame potassium and blends and products containing same, 2232, 3308
Agricultural tillage tools from—
Brazil, 14265
Agricultural tractors under 50 power take-off horsepower, 23098
Andean Trade Preference Act; effect on U.S. economy and on Andean drug crop eradication; annual report, 14265
Anhydrous sodium metasilicate from—
France, 4892, 10315
Aperture masks from—
Japan and Korea, 10316, 19550
Aspirin from—
Turkey, 10012, 31608
Barbed wire and barbless wire strand from—
Argentina, 12351, 24171
Barium chloride from—
China, 3308, 10317
Bearings from—
Various countries, 15783
Beer products, 30058
Benzyl paraben from—
Japan, 29337
Brass fire protection products from—
Italy, 4123
Brass sheet and strip from—
Various countries, 4892, 27294
Brazing copper wire and rod from—
New Zealand, 378, 17198
South Africa, 378, 17198
Broom corn brooms, 9173
Bulk acetylsalicylic acid (aspirin) from—
China, 30355
Carbon steel butt-weld pipe fittings from—
Various countries, 23672
Carbon steel wire rod from—
Argentina, 8120, 15375
Caribbean Basin Economic Recovery Act; impact on U.S. industries and consumers; annual report, 14266
CD-ROM controllers and products containing same, 3309, 6679, 28509
Cellular mobile telephones and subassemblies from—
Japan, 376
China; accession to World Trade Organization; effects on U.S. trade, 3714, 27294, 35181
Chloropicrin from—
China, 9173, 16998
Code hopping remote control systems, including components and integrated circuits used therein, 909
Cold-rolled steel products from—
Various countries, 31018
Color picture tubes from—
Various countries, 10014, 31609
Condensers, parts, and products containing same, including automobile air conditioners, 11948
Conductive coated abrasives, 34678
Cooking ware from—
Various countries, 27295
Cotton shop towels from—
Various countries, 371, 19195, 34679
Creatine monohydrate from—
China, 8629, 16998
Cut-to-length steel plate from—
Various countries, 9174, 17198
Digital satellite system receivers and components, 27295
Drafting machines from—
Japan, 29339
Drams of one megabit and above from—
Taiwan, 32521
Economic impact of U.S. sanctions with respect to India and Pakistan; overview and analysis, 22642
Elastic rubber tape from—
India, 6679, 22643, 22644, 30541
Electrolytic manganese dioxide from—
Greece and Japan, 23675
Elemental sulfur from—
Canada, 2232
Emulsion styrene-butadiene rubber from—
Various countries, 27296
Enhanced DRAM devices containing embedded cache memory registers, components, and products containing same, 30356
EPROM, EEPROM, flash memory, and flash microcontroller semiconductor devices, and products containing same, 4895
Excimer laser systems for vision correction surgery and components and methods for performing such surgery, 10016
Extruded rubber thread from—
Indonesia, 16999, 25515
Ferrosilicon from—
Various countries, 28212
Fresh cut flowers from—
Various countries, 31609
Frozen concentrated orange juice from—
Brazil, 12351, 27806
Granular polytetrafluoroethylene resin from—
Italy and Japan, 23677
Greige polyester/cotton printcloth from—
China, 9175, 19195
Harmonized Tariff Schedule—
Pharmaceutical appendix; addition of certain pharmaceutical products and chemical intermediates, 3310
Simplification, 15376
Hot-rolled steel products from—
Brazil, 10723
Japan, 10723, 33514
Russia, 10722
Various countries, 24676
Industrial belts from—
Various countries, 29342
Industrial nitrocellulose from—
Various countries, 29344
Industrial phosphoric acid from—
Belgium, 10017, 31610
Israel, 10017, 30358, 31610
Internal combustion forklift trucks from—
Japan, 15786
Iron castings from—
Various countries, 9176
Iron metal castings, etc., from—
Various countries, 11039
Lamb meat from—
Canada and Mexico, 3715, 4702, 18448
Lens-fitted film packages, 19195, 20324, 30541
Live cattle from—
Canada and Mexico, 3716
Live swine from—
Canada, 12352, 15377
Malleable cast iron pipe fittings from—
Various countries, 369, 19196, 32255
Mechanical lumbar supports and products containing same, 2503
Mechanical transfer presses from—
Japan, 29347
Melamine from—
Japan, 2233
Methyl tertiary butyl ether, 5312
Multiangle laser light-scattering instruments from—
Japan, 29349
Natural bristle paint brushes from—
China, 374, 19197, 29885
Nitrile rubber from—
Japan, 15788
Korea, 30059
Non-frozen concentrated apple juice from—
China, 32256
Organic photo-conductor drums and products containing same, 5313, 9177, 27296
Petroleum wax candles from—
China, 365, 19197, 27807
Pipe and tube from—
Various countries, 23679
Polyester staple fiber from—
Korea and Taiwan, 17414, 28510
Porcelain-on-steel cooking ware, etc., from—
Various countries, 4896
Potassium chloride (potash) from—
Canada, 15790, 30357
Potassium permanganate from—
China, 9177, 11041
Spain, 9177, 11041
Preserved mushroooms from—
Various countries, 9178
Pressure sensitive plastic tape from—
Italy, 6681
Prestressed concrete steel wire strand from—
Japan, 4123
Rare-earth magnets and magnetic materials and articles containing same, 3317
Refrigeration compressors from—
Singapore, 4123
Rodent bait stations and components, 3716, 22644
Roller chain from—
Japan, 25515
Sebacic acid from—
Canada, 12353
China, 27297
Small business telephone systems from—

Various countries, 29351
Solid urea from—
Various countries, 10020, 30358, 31610
Sorbitol from—
France, 5075, 11948
Stainless steel plate from—
Korea, 22645
Various countries, 25515
Stainless steel round wire from—
Various countries, 28510
Stainless steel sheet and strip from—
Various countries, 2504, 32063
Standard chrysanthemums, etc., from—
Various countries, 4898, 30358
Steel rails from—
Canada, 29353
Steel wire rod, 4123, 19550
Steel wire rope from—
Various countries, 367, 19198, 35181
Sugar and syrups from—
Various countries, 4901, 12178
Synthetic methionine from—
Japan, 27807
Textiles, etc., from—
Various countries, 14266
Tomatoes and peppers; monitoring reports, 29885
Two-handle centerset faucets and escutcheons, and components, 32522
U.S. Africa trade flows and effects of Uruguay Round Agreements and U.S. trade and development policy, 12353
U.S. merchandise trade shifts in selected industries/commodity areas; annual report, 24677
U.S. tariffs; probable economic effects of reduction or elimination, 19199
Uranium from—
Kazakhstan, 10317
Vector supercomputers from—
Japan, 3717
Video graphics display controllers and products containing same, 33515
Welded carbon steel line pipe from—
Turkey, 32064
Meetings; Sunshine Act, 1821, 2234, 3551, 3975, 4702, 6380, 8402, 12179, 14010, 15171, 18935, 19387, 22876, 25065, 27010, 28213, 29669, 31289, 33116, 33515, 34268

Joint Board for Enrollment of Actuaries

NOTICES
Enrolled actuary examinations; restructuring and transition credits awarding, 12149
Meetings:
Actuarial Examinations Advisory Committee, 15336, 31537

Judicial Conference of the United States

NOTICES
Judicial Conduct and Disability Act:
Petitions for review of circuit council orders, 15792
Meetings:
Judicial Conference Advisory Committee on—
Appellate Procedure Rules, 16748
Bankruptcy Procedure Rules, 16749
Civil Procedure Rules, 16748
Criminal Procedure Rules, 16748, 16749
Evidence Rules, 16748
Practice and Procedure Rules, 16748

Justice Department

See Antitrust Division
See Drug Enforcement Administration
See Federal Bureau of Investigation
See Federal Prison Industries
See Foreign Claims Settlement Commission
See Immigration and Naturalization Service
See Justice Programs Office
See Juvenile Justice and Delinquency Prevention Office
See National Institute of Corrections
See National Institute of Justice
See Parole Commission
See Prisons Bureau
See Victims of Crime Office

RULES
Executive Office for Immigration Review:
Aliens who are nationals of Guatemala, El Salvador, and former Soviet bloc countries; deportation suspension and removal cancellation; motion to reopen, 13663
Federal attorneys; ethical standards recognizing State laws and State and local Federal court rules, 19273
Freedom of Information Act; implementation:
Production or disclosure of material or information; CFR correction, 23019
Grants:
Juvenile accountability incentive block grants program, 19674
Grants and agreements with higher education institutions, hospitals, and other non-profit organizations; uniform administrative requirements; CFR correction, 19898
Illegal Immigration Reform and Immigrant Responsibility Act and Debt Collection Improvement Act; implementation:
Employer sanctions, unfair immigration-related employment practice cases, and immigration-related document fraud, 7066
Organization, functions, and authority delegations:
Prisons Bureau Director and Drug Enforcement Administrator; gift acceptance authority withdrawn, 4294
Vacancy, disability, and absence, 6526
Police Corps eligibility and selection criteria:
Educational expenses; timing of reimbursements, 33016
Police Recruiting Program, 32806
Privacy Act; implementation, 17977
Radiation Exposure Compensation Act; claims:
Evidentiary requirements; definitions and number of times claims may be filed, 13686

PROPOSED RULES
Criminal justice information services systems and procedures, 24972
Grants:
Justice Programs Office; violent crimes against women on campuses, 20090
National Instant Criminal Background Check System:
Firearms transactions; information retention, 10262
Pam Lychner Sexual Offender Tracking and Identification Act of 1996; implementation:
National Sex Offender Registry; operation and notification requirements, 7562
Protection of Children from Sexual Predators Act of 1998; implementation:
Designation of agencies to receive and investigate reports of child pornography, 28422
Public Safety Officers' Educational Assistance Program, 28123
Semi-annual agenda, 21424

NOTICES
Agency information collection activities:
Proposed collection; comment request, 1218, 10318, 10319, 10320, 11948, 20325, 23683, 23684, 23685, 27010, 32064, 34824
Submission for OMB review; comment request, 4702, 7908, 10321, 25065, 25066, 25067, 25068, 32065
Community Oriented Policing Services Office:
Safe Schools/Healthy Students Initiative, 15906, 15909
Grants and cooperative agreements; availability, etc.:
Community oriented policing services (COPS)—
School-Based Partnerships, 7666
Tribal Resources Program, 13447
Immigration related employment discrimination public education program, 13814
Meetings:
Global Criminal Justice Information Network Advisory Committee, 4902, 8403, 12179
Megan's Law and Jacob Wetterling Crimes Against Children and Sexually Violent Offender Registration Act; implementation guidelines, 572, 3590
Pollution control; consent judgments:
A.G. Miller Co., Inc., et al., 16749
Abitibi Price Corp. et al., 33907
Absolute Enterprises, Inc., et al., 33908
Agway, Inc., et al., 12819, 26774
Alabama Electric Cooperative et al., 24171
Albion, MI, et al., 19551
AlliedSignal Inc. et al., 10163
Alshabkhoun, 27601
Alshabkhoun, et al., 25068
American Board Companies, Inc., et al., 16749
American Color & Chemical Corp. et al., 14465
American Jetway Corp. et al., 23858
Armco, Inc., et al., 16750
Aronowitz, Jack L., et al., 9348
Atlantic Richfield Co., 33908
Atlas Shipping, Ltd., et al., 33909
AZS Corp. et al., 9349
Barbera, Edmund, estate, et al., 1821
Bennington Potters, Inc., et al., 4703
Ben Shemper & Sons, Inc., et al., 16750
Berks Associates, Inc., et al., 16751
Bestfoods et al., 29886
BP Exploration & Oil Inc., 14465
Braselman Corp. et al., 31611
Browning-Ferris Industries of Illinois, Inc., 29886
Buckley & Co. et al., 5675
Butterfield Joint Venture, Ltd., 15794
C&D Technologies, Inc., et al., 4124
Cannelton Industries, Inc., 26775
Cantrell et al., 15794
Carroll, Linda, et al., 15795
Chem-Pak Corp., 19552
Chevron Products Division, 33909
Chicago, Ill, 26775
Commercial Auto Body et al., 16751
Coon Refrigeration, et al., 25069
Crozer Chester Medical Center et al., 12820
Delaware Transportation Department, 5675
Drum Service Co. of Florida et al., 3551
Eason, Michael P., et al., 29887
Eastern Poly Packaging Co., Inc., 20326
Edelen, Edward J., III, et al., 29355
Emery, Paul D., et al., 8403
Encycle/Texas, Inc., et al., 23858
Fisher, David B., et al., 5676
Ford Motor Co. et al., 25069
Gallatin Steel Co., 18049
Gencorp, Inc., et al., 28511
GK Technologies, Inc., et al., 33909
Grand Rapids, MI, et al., 32257

Hammond Sanitary District, IN, et al., 24172
Hamm's Holiday Harbor, Inc., et al., 15990
Hercules Inc., 4124
HF Bar Ranch, 33910
Horsehead Industries, Inc., 33910
Independent Steel Castings Co., 8120
Indiana Corrections Department et al., 33910
Interstate Pollution Control, Inc., et al., 2505
J.S. Alberici Construction Co., Inc., 8120
Janssen Ortho LLC, 15795
Jason Properties, Ltd., et al., 14466
Kennecott Holdings Corp. et al., 33911
Lake Underground Storage Corp. et al., 8121
Marshall, et al., 25070
McCune, Ray, et al., 31612
Montana Power Co., 24172
Montauk Oil Transportation Corp., 8121
Montgomery Ward Holding Corp. et al, 14466
National Wood Preservers, Inc., et al., 23859
NationsBank, N.A., 32257
NVF Co., 5676
Old Capital Valley Cheese, Inc., 12820
Onondaga County, NY, 33911
Port of Seattle, et al., 25070
Prairie Sand & Gravel, Inc., 18050
Quanex Corp., 31612
Ribi Immunochem Research, Inc., et al., 18050
Riehl, Ralph, Jr., et al., 18051
Robert Bosch Corp., 33911
Seymour Recycling et al., 1821
Sheridan Area Water Supply Joint Powers Board, 10163
Sinclair Oil Corp., 24173
Smith, Jr., Harry J., et al., 5676
Southern California Edison Co., 1822
Standard Chlorine of Delaware, Inc., 20327
Stricker Paint Products, Inc., 1822
Tansitor Electronics, Inc., et al., 4125
Thomas Plating, 26775
Tsacaba Shipping Co. et al., 8121
Tucson Airport Authority et al., 33515
United States Brass Corp., 8403
USX Corp. et al., 8122, 19804
Vermont American Corp., 4468, 8404
WCI Steel, Inc., 19805
Western Publishing Co., Inc., et al., 5831, 8123
Wettreich, Daniel, et al., 19806
Williams, Johnnie, et al., 29887
Yellowstone Pipe Line Co. et al., 18051
Zabel, Anne, et al., 4704
Privacy Act:
Systems of records, 18051, 18056, 25070, 25071, 29068, 29069, 33912
Senior Executive Service:
Performance Review Boards; membership, 29887

Justice Programs Office

NOTICES
Agency information collection activities:
Proposed collection; comment request, 4472, 5076, 17683, 17684, 32066
Submission for OMB review; comment request, 4126, 6683, 10164, 10165, 11042, 11952, 13817, 13818, 14467, 15381, 17682, 17683, 17684, 19200
Environmental statements; notice of intent:
Fort McClellan, AL; Domestic Preparedness Center, 8408
Grants and cooperative agreements; availability, etc.:
Watch Your Car (national voluntary motor vehicle theft prevention program), 27808
Reports and guidance documents; availability, etc.:
Prison Industry enhancement certification program; guideline, 17000

Juvenile Justice and Delinquency Prevention Office

NOTICES
Grants and cooperative agreements; availability, etc.:
Comprehensive program plan (1999 FY)—Program activities, 4940
Drug-Free Communities Support Program, 6683
Elementary and secondary education—
School violence prevention and early childhood development activities, 5839
Internet crimes against children program, 24856
Internet Crimes Against Children Task Force Program, 32551
Labor Department's education and training for youth offenders initiative; evaluation, 19670
Life Skills Training Drug Prevention Program; training and technical assistance, 34504
Missing and Exploited Children's Program, 11366
Parents Anonymous program, 11360
Safe Schools/Healthy Students Initiative, 15906, 31684
Safe Start demonstration project; Safe Start Initiative, 16556
School violence prevention programs, 27590
Meetings:
Coordinating Council, 9353, 33521

Labor Department

See Employment and Training Administration
See Employment Standards Administration
See Federal Contract Compliance Programs Office
See Labor-Management Standards Office
See Labor Statistics Bureau
See Mine Safety and Health Administration
See Occupational Safety and Health Administration
See Pension and Welfare Benefits Administration
See Veterans Employment and Training, Office of Assistant Secretary
See Wage and Hour Division
See Workers' Compensation Programs Office

RULES
Grants, contracts, and other agreements, and States, local governments, and non-profit organizations; audit requirements, 14538

PROPOSED RULES
Semi-annual agenda, 21486
Wage rates predetermination procedures; and construction and nonconstruction contracts; labor standards provisions:
Davis-Bacon and Related Acts (DBRA) semi-skilled helper employment, 17442

NOTICES
Agency information collection activities:
Proposed collection; comment request, 8630
Submission for OMB review; comment request, 1825, 2677, 3137, 8409, 12821, 14467, 14769, 15817, 15819, 17418, 19387, 20022, 23358, 24680, 25366, 25913, 29072, 30545, 33521, 33522, 33913, 34827, 34828
Apparel and footwear industries in other countries; minimum wage, prevailing wage, and non-wage benefits, and poverty levels; information submissions, 35182
Grants and cooperative agreements; availability, etc.:
International Child Labor Program, 31876
Women in Apprenticeship and Nontraditional Occupations Act—
Title IV-D demonstration program, 26624
International Labor Affairs Bureau:
Abusive and exploitative child labor elimination and increased enrollment of children in school; economic benefits; information request, 20327
Meetings:
Presidential Task Force on Employment of Adults with Disabilities, 26439
President's Committee on International Labor Organization, 16482
Trade Negotiations and Trade Policy Labor Advisory Committee, 6689, 25366
Memorandums of understanding:
Equal Employment Opportunity Commission; coordination of functions, 17664
National women veterans art design search; search period extended, 17015
Privacy Act:
Computer matching programs, 6381

Labor-Management Standards Office

PROPOSED RULES
Transportation Equity Act for 21st Century; implementation:
Employee protections; certification requirements, 15276

Labor Statistics Bureau

NOTICES
Agency information collection activities:
Proposed collection; comment request, 2681, 4718, 7912, 13608, 14468, 19389, 23122, 23123, 23124, 30067
Meetings:
Labor Research Advisory Council, 20327

Land Management Bureau

PROPOSED RULES
Coal management:
Regional coal leasing process; public participation and regional coal team meetings; Federal Advisory Committee Act exemption, 12142
Land resource management:
Rights-of-way—
Principles and procedures, and Mineral Leasing Act, 32106
Minerals management:
Mining claims under general mining laws; surface management, 6422
Correction, 9960
Oil and gas leasing—
Federal oil and gas resources; protection against drainage by operations on nearby lands resulting in lower royalties from Federal leases, 2166, 17598
Performance standards in lieu of current prescriptive requirements, 14666, 29256

NOTICES
Agency information collection activities:
Proposed collection; comment request, 10011, 10157, 16994, 18931, 22639, 29334, 35177
Submission for OMB review; comment request, 5674, 24169, 30056
Alaska Native claims selection:
Calista Corp., 24675
Chugach Alaska Corp., 23854, 33905
Far West, Inc., 27803
Iliamna Natives Ltd., 15170
Kijik Corp., 31287
Ouzinkie Native Corp., 23663
Classification of public lands:
Arizona, 27600

Closure of public lands:
Arizona, 4461, 14461, 29063
Idaho, 17676, 19548, 23096, 23348, 29335
Montana, 9347, 28830, 33905
Nevada, 15987, 18044, 18629, 28830, 30534
New Mexico, 23854, 25063, 27600
Oregon, 4698, 7904, 10718, 11036, 15987, 16479, 23663, 25514, 28831, 35178
Utah, 22639
Coal leases, exploration licenses, etc.:
Colorado, 28831
Montana, 11037, 26772
Oklahoma, 4699
Utah, 4461, 8627, 13596, 20018
Wyoming, 1638, 3133, 8397, 28508
Committees; establishment, renewal, termination, etc.:
Butte District Resource Advisory Council, 1819
California Desert District Advisory Council, 33500
Eastern Washington Resource Advisory Council, 14261
Gila Box Riparian National Conservation Area Advisory Committee, 14007
National Historic Oregon Trail Interpretive Center Advisory Board, 28831
Resource Advisory Councils, 14007
San Pedro Riparian National Conservation Area Advisory Committee, 14008
Southeast Oregon Resource Advisory Council, 13230
Wild Horse and Burro Advisory Board, 8626
Environmental statements; availability, etc.:
ASARCO Inc.; Ray Mine and Hayden Complex, AZ; land exchange, 34265
Bisti/De-Na-Zin Wilderness Area, NM, 4462
Caribou National Forest phosphate leasing; record of decision, 18630, 26435
Cassia County, ID, 8626
Continental Divide/Wamsutter II Natural Gas Project, WY, 23349
Diamond Mountian Resource Area, UT, 18631
Glenwood Springs Resource Area, CO, 4699
Grand Staircase-Escalante National Monument, UT, 2499, 7905
Grass Creek Resource Management Plan, WY, 4463
Gravel Mining Operation, CA, 24415
Gulkana River, Ak; acceptable change limits, 10158
Imperial County, CA; Imperial Project gold mining/processing operations, 13437
Lincoln County, NV; desert tortoise habitat management, 32251
Locatable mineral operations; surface management regulations, 7905
Nevada; impacts of mining claims and millsite occupancies, 25514
Owyhee Resource Area, ID, 34266
Pony Express Resource Management Plan, UT, 25900
Public land health standards and livestock grazing management guidelines—New Mexico, 4464
Red Gulch Dinosaur Tracksite, WY, 7906, 30535
Red Rock Canyon Conservation Area, NV, 34676
Rio Blanco County et al., CO; Colorado Sodium Products Development Project, 1819, 4700
Skull Valley Indian Reservation, UT; fuel storage installation, 18451
Sonoma-Gerlach and Paradise-Denio management framework plan, NV, 3541
South Baggs Area Natural Gas Development Project, WY, 26435
Squirrel River, AK; national wild and scenic river designation, 2659
Summo USA Corp., San Juan County, UT; Lisbon Valley open pit copper mine, 6112
Thompson Creek Mine, ID, 13438
Transit Mixed Concrete Co. Sand and Gravel Mining Project, CA, 32251
Utah public lands; new wilderness study areas, 24416
Wyodak Coalbed Methane Project, WY, 26436
Environmental statements; notice of intent:
Beaverhead-Deerlodge National Forest, MT, 30303
Clackamas County et al., OR; seed orchard pest management programs, 14747
Delta and Gunnison Counties, CO; coal lease and exploration license applications, 18044
Douglas County, OR; North Bank Habitat Management Area, 5674
Imperial County, CA; Newmont Gold Co. Mesquite gold mine, 2660
Josephine and Curry Counties, OR; watershed projects, 30353
Lander County, NV; Battle Mountain Gold Co. Phoenix Project, 13031
Lost Creek Gathering System Project, WY; scoping meeting, 14748
Montana et al.; resource management plans and forest plans; off-highway vehicle amendment, 3541
New Mexico, Colorado, and Utah; various counties; pipeline transportation of refined petroleum products and natural gas, 23349
San Bernardino County, CA; Cadiz Groundwater Storage and Dry-year Supply Program, 10011, 23855
Utah public lands; new wilderness study areas, 13439
Yellowstone County, MT; Four Dances Natural Area and Sundance Lodge Recreation Area, 31605
Land use plans:
Wyoming; resource and land use planning and management decisions on former Reclamation Bureau withdrawn lands restored to BLM jurisdiction, 32252
Management framework plans, etc.:
Nevada, 5311
Utah, 23096
Meetings:
Advisory Council on Historic Preservation; proposed Imperial Gold Mine Project, 10159
California Desert District Advisory Council, 16747
Fossils from Federal and Indian lands; collection, storage, preservation, and scientific study, 27803
Gila Box Riparian National Conservation Area Advisory Committee, 10315
Historic Preservation National Advisory Council, 8398
National Historic Oregon Trail Interpretive Center Advisory Board, 13032, 27804
Oregon Trail Interpretive Center Advisory Board, 909
Powder River Regional Coal Team, 3542
Resource Advisory Councils—
Alaska, 3134, 18631, 31016
Arizona, 11037, 25901
Butte, 7206
Central California, 13440
Colorado, 3705
Dakotas, 30535
Eastern Montana, 32887
Eastern Washington, 1027, 11037, 25901, 31605
Front Range, 25901
John Day-Snake, 6909, 19803
Lewistown, 3307, 28509
Lower Snake River District, 18932
Miles City District, 15988
New Mexico, 1639, 24675
Northeast California, 16747
Northeastern Great Basin, 16995, 29668
Northwest California, 11946, 16480
Northwest Colorado, 14748, 26437, 34676
Sierra Front/Northwest Great Basin, 16480
Southeast Oregon, 174, 14749, 18047, 33114
Southwest, 6113, 18046, 30057, 33501
Upper Columbia-Salmon Clearwater District, 29064
Upper Snake River Districts, 10486
Western Montana, 23351
Science Advisory Board, 6113, 20321
Wild Horse and Burro Advisory Board, 16480
Wyoming wild horse management; helicopter and motor vehicles use; public hearing, 1211
Motor vehicle use restrictions:
California, 17407
Oregon, 23097
South Dakota, 14461
Utah, 5072, 13441
National Petroleum Reserve-Alaska; special designation areas; additions, 16747
Noxious weed control:
North Dakota, 32518
Oil and gas leases:
Alabama, 3543
Alaska, 3307, 16481
California, 8398
Mississippi, 2230, 3543
Montana, 29064
New Mexico, 10719, 19548, 24169, 32518
Wyoming, 1027, 7207, 27600
Opening of public lands:
Arizona, 29064
California, 27006
New Mexico, 30057
Oregon, 35178
Organization, functions, and authority delegations:
Billings Field Office, MT, et at.; office relocation and temporary closure, 33316
California State Office, CA; relocation, 20019
California State Office Information Access Center; change in business hours, 523
Montana State Office, MT; relocation, 33905
Protraction diagram plat filings:
Montana, 23664, 32519
Public land orders:
Alaska, 14261, 14461, 19803, 29064
Arizona, 19386, 23664
California, 25063, 28211
Colorado, 13596, 14262
Michigan, 19386
Montana, 14462
New Mexico, 1820, 7207, 14463, 28832
Oregon, 28211
Utah, 23856, 35179
Wyoming, 31287, 32305
Realty actions; sales, leases, etc.:
Alaska, 4121, 15988
Arizona, 3543, 15171, 27006, 28832, 32924

California, 3307, 6676, 10719, 14262, 15374, 33906
Colorado, 15988, 25901, 25902, 31016
Idaho, 8627
Montana, 17676, 23351, 30057
Nevada, 3705, 4122, 5829, 9347, 13441, 13810, 14749, 17197, 17676, 17677, 18631, 19191, 23351, 23665, 29336, 32062, 33316
New Mexico, 6114, 7207, 13231, 16996
Oregon, 5702, 13231, 15781, 30536, 33114, 33316
Utah, 2500, 3706, 8399, 12176, 14464
Wyoming, 1639, 7664, 25063
Recreation management restrictions, etc.:
Arizona and California, Yuma Field Office, AZ; fee demonstration program, 35179
Bakersfield, CA; special recreation use permit for events involving more than 50 persons, 12176
Blackfoot River Recreation Corridor, MT; camping, motorized vehicle use, etc., 18632
Burns District, OR; moratorium on commercial outfitting permits, 27007
Grand Gulch/Cedar Mesa, UT; fees and campfire prohibitions, 3967
Gunnison Forks Wildlife Management Area, CO; camping closure and motorized vehicle use restrictions, 23856
Gunnison Gorge Wilderness Study Area and Recreation Area, CO; user fees, 23857
Headwaters Forest Reserve, CA; interim management guidelines, 14263
Miles City and Billings, MT field office areas; camping stay limits, 8111
Sand Mountain Wilderness Study Area, ID, 27804
San Miguel River Special Recreation Area, CO; commercial outfitting moratorium lifted, etc., 10720
Shasta County, CA; firearms restrictions, 14749
Upper Missouri National Wild and Scenic River, MT; seasonal boating restrictions, 13231
Vale District, Baker Resource Area, OR; Wallowa/Grande Ronde Rivers; special permit requirements, 9347, 15781
Walker Lake, Sportman's Beach Recreation Area, NV; fee collection, 10159
Resource management plans, etc.:
Bayfield County et al., WI, 9525
Bonanza Herd Area, UT; wild horse maintenance, 14750
Box Elder Resource Area, UT, 13442
El Malpais National Conservation Area et al., NM, 34267
Glenwood Springs Field Office, CO, 174
Grand County, UT, 28833
Grand Junction Resource Area, CO, 6379
Judith-Valley-Phillips Resource Management Plan, Petroleum and Fergus Counties, MT, 27292
Lakeview Resource Area, OR, 33115
Las Vegas, NV, 19192
Organ/Franklin Mountains Area, NM, 10159, 28006
Pony Express Resource Management Plan; Salt Lake, UT, 18633
Potter County, TX, 14009
Public land and resources; planning, programming, and budgeting; schedule notification, 1211
Washington County, UT, 14009
Restoration of lands to Indian Tribes:
Red Lake Band of Chippewa Indians of Minnesota, 5069
Survey plat filings:
Arizona, 26437
Arkansas, 27601
Colorado, 1027, 32887
Florida, 30057
Idaho, 23352, 25363
Illinois, 14010
Montana, 7208, 30354
Nebraska, 35180
Nevada, 18047
New Mexico, 18633
New Mexico et al., 32253
Oregon, 1027, 18633, 19192, 34677
Utah, 13597
Washington, 1027, 18633, 19192
Wisconsin, 18047, 28833
Wyoming, 24170
Wild horses removal:
Wyoming, 2500, 2660
Withdrawal and reservation of lands:
Arizona, 15781, 35180
Colorado, 7664, 31287
Idaho, 3134, 18048
Montana, 5311, 18932, 25363, 28833, 30058
Nevada, 14750
New Mexico, 6910, 14937, 14938, 18932, 24713, 26438, 30058, 31682
Wyoming, 10720, 15873

Legal Services Corporation

RULES
Legal assistance eligibility:
Maximum income levels, 17108
Correction, 18372
PROPOSED RULES
Audit services:
Debarment, suspension, and removal of recipient auditors, 5728
Timekeeping requirements; republication, 16383
NOTICES
Grants and contracts; competitive grant funds, 8410
Grants and cooperative agreements; availability, etc.:
Civil legal services to poor, 18941
Comprehensive integrated statewide delivery systems development; technical assistance, 10328
Meetings:
Aliens; presence in U.S. required to be eligible for legal assistance from Corporation-funded programs; hearings and comment request, 8140, 12822, 16000
Meetings; Sunshine Act, 7211, 7212, 7676, 17422, 18638, 28012, 30367, 30368, 31319

Libraries and Information Science, National Commission

See National Commission on Libraries and Information Science

Library of Congress

See Copyright Office, Library of Congress

Management and Budget Office

See Federal Procurement Policy Office
PROPOSED RULES
Semi-annual agenda, 22126
NOTICES
Budget rescissions and deferrals, 6721
Cumulative reports, 3140, 3579, 8147, 16013, 22877, 28221, 34299
Census 2000:
Address list information; development, 35548
Circulars, etc.:
A-76, 10031, 15190
A-94, 8151
A-97, 8151
A-110, 5684
A-133, 26793
Commercial activities performance (Circular A-76); Federal pay raise assumptions and inflation factors update (Transmittal Memorandum No. 19), 15190
Cost-effectiveness analysis of Federal programs; discount rates (Circular A-94), 8151
Federal financial accounting standards:
Property, plant, and equipment definitional changes, 32072
Government Paperwork Elimination Act; implementation:
Electronic documents, signatures, and record keeping; optional use and acceptance, 10896
Grants and agreements with higher education institutions, hospitals, and other nonprofit organizations; uniform administrative requirements (Circular A-110), 5684
North American Industry Classification System:
Completion activities; comment request, 9416
Comprehensive product classification system, 18984
Reports and guidance documents; availability, etc.:
Federal Activities Inventory Reform Act; implementation, 10031, 33927
Rules and regulations permitting Federal agencies to provide specialized or technical services to State and local government units (Circular A-97), 8151
States, local governments, and nonprofit organizations audits; 1999 compliance supplement (Circular A-133), 26793

Maritime Administration

PROPOSED RULES
Cargo preference—U.S.-flag commercial vessels:
Carriage of agricultural exports, 4382, 14676
Subsidized vessels and operators:
Marine hull insurance; underwriters approval; termination, 1175
U.S.-flag commercial vessels:
U.S.-flag vessels of 100 feet or greater; eligibility to obtain commercial fisheries documents, 24311
NOTICES
Agency information collection activities:
Proposed collection; comment request, 203, 3997, 7233, 10337, 13048, 25391, 30374, 30560, 34696
Reporting and recordkeeping requirements, 18476, 29732
Submission for OMB review; comment request, 23727, 28024
Meetings:
U.S. Foreign Waterborne Transportation Statistics Program, 2938
Voluntary Intermodal Sealift Agreement Joint Planning Advisory Group, 33541
Reports and guidance documents; availability, etc.:
Marine Transportation System; conference proceedings; comment request, 12208
Voluntary Intermodal Sealift Agreement; extension, 8214

Medicare Payment Advisory Commission

NOTICES
Meetings, 186, 10726, 17688, 18659, 30546

Merit Systems Protection Board

RULES
Organization, functions, and authority delegations:
Human resources management functions, 15916
Practice and procedure:
Alternative dispute resolution process; filing of appeal; automatic extension of regulatory time limit, 27899
Petitions for review; modification of what agency must show, 27899

NOTICES
Agency information collection activities:
Proposed collection; comment request, 18943
Submission for OMB review; comment request, 34687
Meetings; Sunshine Act, 18943
Organization, functions, and authority delegations:
Headquarters closing during 50th Anniversary NATO Summit, 19390
Privacy Act:
Systems of records, 30068

Mexico and United States, International Boundary and Water Commission

See International Boundary and Water Commission, United States and Mexico

Minerals Management Service

RULES
Outer Continental Shelf operations:
Miscellaneous corrections, 9065, 13343
Royalty and offshore minerals management programs; order appeals, 26240

PROPOSED RULES
Federal regulatory review; request for comments, 30267
Outer Continental Shelf; oil, gas, and sulphur operations:
Bonus payments with bids, 15320
Coastal zone consistency review of exploration plans and development and production plans, 7837
Documents incorporated by reference; update, 13535
Lessee and contractor employees training program, 19318
Public workshop, 23029
Royalty and offshore minerals management programs; order appeals, 1930
Meeting, 3262
Royalty management:
Audit functions; delegation to States, 6586
Federal and Indian leases; oil valuation,
Federal leases and Federal royalty oil sale; oil valuation, 12267
Workshops, 15949
Federal marginal properties; accounting and auditing relief, 3360, 13734, 19739
Oil value for royalty due on Federal leases; establishment, 17990

NOTICES
Agency information collection activities:
Proposed collection; comment request, 2500, 2501, 3134, 3968, 6910, 8835, 8844, 13442, 13443, 20321
Submission for OMB review; comment request, 13231, 15781, 18933, 27805, 29336, 34267
Committees; establishment, renewal, termination, etc.:
Minerals Management Advisory Board, 2231
Environmental statements; availability, etc.:
Central Gulf of Mexico—
Lease sales, 23352
Gulf of Mexico OCS—
Oil and gas operations, 4465, 23353
Western Gulf of Mexico OCS—
Lease sales, 23097
Environmental statements; notice of intent:
Eastern Gulf of Mexico OCS—
Oil and gas lease sales, 3707
Gulf of Mexico OCS—
Floating production, storage, and offloading systems, 31288
Government Performance and Results Act:
Strategic plan; comment request, 20323
Meetings:
Minerals Management Advisory Board, 23666, 26439
Memorandums of understanding:
Coast Guard; offshore facilities responsibilities, 2660
Oil and gas leases:
Bid adequacy procedures; modifications, 6677
Outer Continental Shelf; oil, gas, and sulphur operations:
Civil monetary penalties paid January 1-December 31, 1998; list, 13811
Letters and notices to lessees and operators, 25364, 32103
Outer Continental Shelf Lands Act:
Oil and gas lease of submerged lands (Form MMS-2005); revision, 2502, 5072
Outer Continental Shelf operations:
Central Gulf of Mexico—
Lease sales, 7486
Lease systems, 7487
Oil and gas lease sales—
Restricted joint bidders list, 14751, 19193
Western Gulf of Mexico—
Lease sales, 17198
Privacy Act:
Systems of records, 8111, 8112, 8113, 8115, 8116, 8117, 8118
Royalty management:
Audit delegations—
Alaska, 32519
Phosphate production on western public lands; royalty computation, 14751, 17717, 18934

Mine Safety and Health Administration

PROPOSED RULES
Coal mine safety and health:
Hazard communication, 15144
Underground mines—
Diesel particulate matter exposure of miners, 7144, 22592
Education and training:
Shell dredging and mining of sand, gravel, surface stone, surface clay, colloidal phosphate, and surface limestone; hearings, 18498
Metal and nonmetal mine safety and health:
Hazard communication, 15144
Underground mines—
Diesel particulate matter exposure of miners, 7144, 14200

NOTICES
Agency information collection activities:
Proposed collection; comment request, 10326, 26459, 26460, 27818
Meetings:
Self-rescuer protection and mine emergency preparedness in mining industry, 27605
Petitions for safety standard modifications; summary of affirmative decisions, 33323
Safety standard petitions:
Alex Energy Co. et al., 8140
Consolidation Coal Co. et al., 23873
International Uranium Corp. et al., 16759
Island Creek Coal Co. et al., 25517
Jackson Valley Energy Partners, L.P., et al., 2518
Mallie Coal Co., Inc., et al., 2519
Mountian Coal Co. et al., 12183
Remington Coal Co., Inc., et al., 27301
Synder Coal Co. et al., 32551

Mine Safety and Health Federal Review Commission

See Federal Mine Safety and Health Review Commission

Minority Business Development Agency

NOTICES
Agency information collection activities:
Proposed collection; comment request, 14702

Mississippi River Commission

NOTICES
Meetings; Sunshine Act, 12809

National Aeronautics and Space Administration

RULES
Acquisition regulations:
Canadian Commercial Corp. and small business innovation research Phase II contracts; submission of cost or pricing data for acquisitions; waiver, 10573
Contract financing; electronic funds transfer payment other than central contractor registration, 18372
Contracting officer's technical representative training, 19928
Earned value management system; application, 10573
Internal programmatic approval documentation, 14640
Labor disputes; contracts for Government notification, 14148
Mentor-protege program, 10571
MidRange procurement procedures—
CFR correction, 1529
Changes, 19925
Miscellaneous amendments, 5620
NASA contractors, taxpayer identification numbers; payment information to Internal Revenue Service; reporting requirements, 1528
Small disadvantaged bussiness participation in competitive negotiated acquisitions; evaluation and incentives, 25214
Federal Acquisition Regulation (FAR):
Brand name item descriptions use, 32741
Brooks Act application, 32746
Compensation for senior executives, 10547
Competition under multiple award task and delivery order contracts, 32746
Electronic funds transfer, 10538
Executive Order 12933, nondisplacement of qualified workers under certain contracts, 10545
Historically underutilized business zone (HUBZone) empowerment contracting program; correction, 3196
Information technology acquisition restrictions, 32747

Introduction, 10530, 32740
Recruitment costs principle, 10547
Review of FAR representations, 10531
Correction, 30103
SBA's 8(a) Business Development Program, 32742
Small entity compliance guide, 10552, 32749
Taxpayer identification numbers, 32741
Technical amendments, 10548, 32748
Variation in quantity, 10538
Very small business concerns, 10535
Waiver of cost or pricing data for subcontracts, 10544
Space shuttle:
Small, self-contained payloads use—
Domestic educational institutions; special policy; regulation removed, 19886
Regulation removed, 19886

PROPOSED RULES
Acquisition regulations:
Agency protests; mandatory solicitation provision, 17603
Agency structured approach for profit or fee objective, 30468
Property reporting requirements, 26721
Federal Acquisition Regulation (FAR):
Business class airfare; withdrawn, 3380
Clean air and water pollution control, 26264
Conforming late offer treatment, 4248
Contractor liability for loss of and/or damages to household goods, 7736
Cost accounting standards post-award notification, 3786
Government property; meeting, 23982
Interest and other financial costs, 4760
Nondisplacement of qualified workers, 32738
Option clause consistency, 3618
Progress payments and related financing policies, 6758
Relocation costs, 28330
Review of award fee determinations, 24472
Semi-annual agenda, 22226
Travel costs, 27654
Management fee prohibition; grant and cooperative agreement handbook; withdrawn, 26923
Semi-annual agenda, 22092

NOTICES
Agency information collection activities:
Proposed collection; comment request, 4473, 14887
Submission for OMB review; comment request, 10726, 10727
Environmental statements; availability, etc.:
Ames Research Center Aerodynamics Testing Program, 31651
Federal Acquisition Regulation (FAR):
Agency information collection activities—
Proposed collection; comment request, 6052, 6053, 6054, 6055, 6056, 6634, 6635, 9132, 18604, 24598, 26366, 26367, 26368
Submission for OMB review; comment request, 1796, 6057, 6058, 6059, 6060, 7169, 11445, 11446, 11447, 11448, 11449, 11847, 13006, 13550, 18604, 18605, 18606, 18607, 18913, 18914, 19340, 23610, 30323
Grants and cooperative agreements; availability, etc.:
Ecology and Oceanography of Harmful Algal Blooms Project, 16930
Inventions, Government-owned; availability for licensing, 1826, 1827, 1828, 11953, 12380, 14273, 29363, 32554, 32555, 33528
Meetings:
Advisory committees charters, 25519
Advisory Council, 24683
Aero-Space Technology Advisory Committee, 29363, 31878, 32067
International Space Station Operational Readiness Task Force, 11065, 24188
Life and Microgravity Sciences and Applications Advisory Committee, 2522, 14772, 14941, 16501
Space Science Advisory Committee, 29702, 33916, 34831
Technology and Commercialization Advisory Committee, 4473, 16501
Aeronautics and Space Transportation Technology Advisory Committee, 1242, 6382, 9543, 14771, 18944
Aerospace Safety Advisory Panel, 1828
Earth System Science and Applications Advisory Committee, 2522
International Space Station Advisory Committee, 1243, 18943
International Space Station Operational Readiness Task Force, 2521
Minority Business Resource Advisory Committee, 2237, 18944
NASA Advisory Council, 17199
Space Science Advisory Committee, 4721, 4722, 7676, 7677, 9544, 23360
Patent licenses; non-exclusive, exclusive, or partially exclusive:
Aervoe-Pacific Co., 31652
AirFlow Catalyst Systems, Inc., 12381
AVIR, L.L.C., 31652
Benick Brands, Inc., 2237
CryCle Cryogenic Development NV, 32555
GeoTech Chemical Co., Inc., 6116
Jemison Group, 33326
Midwest Industrial Supply, Inc., 31652
Patterned Fiber Composites, Inc., 6382
Rohm and Haas Co., 17199
Scout Technologies, Inc., 28217
Spartan School of Aeronautics, 17200
Sprag-Tech L.L.C., 18944, 22674
SPX Corp., 31653
SRS Technologies, Inc., 12381
Thermosurgery Technologies, Inc., 10329
Visual Programs, Inc., 6383
Williams-Pyro, Inc., 6383

National Agricultural Statistics Service

NOTICES
Agency information collection activities:
Proposed collection; comment request, 3681, 3925, 7853, 10271, 27956, 27957, 29260, 30473, 33044
Committees; establishment, renewal, termination, etc.:
Agriculture Statistics Advisory Committee, 16693, 26359, 26481

National Archives and Records Administration

RULES
Public availability and use:
Researcher registration and research room procedures, 19899

PROPOSED RULES
Records management:
Agency records centers; storage standard update, 23504, 30276
Federal records disposition; records centers used to store Federal records; facility standards; meeting, 4818
Federal records storage; creation, maintenance, and disposition, 23510
Semi-annaul agenda, 22096

NOTICES
Agency information collection activities:
Proposed collection; comment request, 17423, 23361, 34687
Submission for OMB review; comment request, 8863, 32067
Agency records schedules; availability, 529, 5319, 9179, 12822, 18638, 24424, 27820, 30546, 34297, 35187
Electronic copies previously covered by General Records Schedule 20; records schedules availability and comment request, 30547
Format changes; comment request, 17494
Meetings:
National Industrial Security Program Policy Advisory Committee, 12381
Preservation Advisory Committee, 25925
Records of Congress Advisory Committee, 27822
Nixon Presidential historical materials; opening of materials, 3574
Organization, functions, and authority delegations:
Move to Archives II, College Park, MD—
Textual records holdings, reference services; closure and reopening, 10025

National Bipartisan Commission on Future of Medicare

NOTICES
Meetings, 2237, 4474, 6383, 7212

National Capital Planning Commission

NOTICES
Environmental statements; availability, etc.:
Prince George County, MD; mixed-use waterfront destination resort, 19202
Senior Executive Service:
Performance Review Board; membership, 31878

National Commission on Libraries and Information Science

NOTICES
Meetings; Sunshine Act, 12822, 29692

National Communications System

NOTICES
Meetings:
National Security Telecommunications Advisory Committee, 19831
Telecommunications Service Priority System Oversight Committee, 10505

National Council on Disability

NOTICES
Meetings:
International Watch Advisory Committee, 8143, 17688
Meetings; Sunshine Act, 914

National Credit Union Administration

RULES
Credit unions:
Credit union service organizations—
Investment and deposit activities, 33184
Real estate brokerage services; grandfather exemption, 33187
Loan interest rates, 5927

Mergers or conversions of federally-insured credit unions—
Mutual savings banks, 28733
Organization and operations—
Charitiable contributions and donations; incorporation of agency policy, 19441
Directors and senior officers; prior notice of appointment or employment; corporate risk information system; "troubled" credit union definition, 28715
Fidelity bond and insurance coverage, 28718
Member business loans and appraisals, 28721
Regulatory action; change of Central Liquidity Facility by laws description, 17085
Safe deposit box service; regulation removed, 28717
Share insurance and appendix, 19685
Truth in Savings Act—
Indoor lobby signs, disclosure requirements for share accounts, civil liability, etc., 33009

PROPOSED RULES

Credit unions:
Fidelity bond and insurance coverage, 58
Insurance requirements—
Share insurance fund capitalization, 28415
Organization and operations—
Safe deposit box service, 57
Supervisory committee audits and verifications, 776
Undercapitalized federally-insured credit unions; prompt corrective action system, 27090
Semi-annual agenda, 22364

NOTICES

Agency information collection activities:
Proposed collection; comment request, 23126, 23127, 33116
Submission for OMB review; comment request, 7213, 9180, 10727, 12825, 25375, 26462
Credit unions:
Bylaws, 187
Grants and cooperative agreements; availability, etc.:
Community development revolving loan program, 1243
Meetings; Sunshine Act, 3983, 8632, 13042, 17688, 19202, 22653, 26791, 28012, 31320, 32067

National Drug Control Policy Office

NOTICES

Grants and cooperative agreements; availability, etc.:
Drug-Free Communities Support Program, 6683
Meetings:
Drug-Free Communities Advisory Commission, 16970

National Education Goals Panel

NOTICES

Meetings, 6383

National Foundation on the Arts and the Humanities

PROPOSED RULES

Semi-annual agenda:
Institute of Museum and Library Services, 22104
National Endowment for the Arts, 22106
National Endowment for the Humanities, 22108

NOTICES

Agency information collection activities:
Proposed collection; comment request, 7677
Submission for OMB review; comment request, 3138, 3319, 6384
Grants and cooperative agreements; availability, etc.:
Arts projects on millenium trails, 26792
National Mars Millenium project, 530
Theater and musical discipline, 25925
Meetings:
Arts and Artifacts Indemnity Panel, 14469
Arts National Council, 8411
Combined Arts Advisory Panel, 26462, 27607, 28529, 29702, 30550, 32068, 33528, 33529, 33530
Fellowships Panel, 27309
Humanities National Council, 3575, 11065
Humanities Panel, 9359, 14469, 22654, 29702, 34688
Leadership Initiatives Advisory Panel, 914, 6920, 25080, 25926, 30550, 31878
National Museum Services Board, 3576
President's Committee on Arts and Humanities, 4147, 23361
Meetings; Sunshine Act, 17423
Nondiscrimination on basis of age, 10505

National Gambling Impact Study Commission

NOTICES

Meetings, 1828, 10027, 12381, 14772, 17019, 17424, 23362, 24188, 27013

National Highway Traffic Safety Administration

RULES

Consumer information:
Uniform tire quality grading standards, 27921
Utility vehicle label; rollover warning requirement, 11724
Compliance date clarification, 20209
Fuel economy standards:
Light trucks; 2001 model year, 16860
Passenger automobiles—
Assembly and production of components in Mexico; consideration as domestic value added, 27201
Low volume manufacturer exemptions, 12090
Motor vehicle safety standards:
Bumper standard—
Technical amendment, 16359
Temporary exemption, 2858, 5866
Child restraint systems—
Standardized child restraint anchorage systems independent of seat belts, 10786
Hydraulic brake systems—
Light vehicle brake systems; antilock brake system malfunction indicator lamp activation protocol; compliance date delay, 9446
Lamps, reflective devices and associated equipment—
Identification and clearance lamps mounted on rear of trucks and trailers; location requirements, 16358
Occupant crash protection—
Air bag on-off switch telltale location in new vehicles, 2446
Occupant protection in interior impact, 7139
Seat belt assemblies, 27203
Roof crush resistance test procedures; rounded or raised roofs; suitability, 22567
Vehicle certification—
Multipurpose passenger vehicles and light duty trucks; certification labels contents requirements, 6815, 9445
Motor vehicle theft prevention standard:
High theft lines for 2000 model year; listing, 28110
National Driver Register problem driver pointer system; procedures for participating in and receiving data from system:
Coast Guard Commandant; authorization to request and receive information, 19269
Seat belt use:
State observational surveys; uniform criteria, 8714

PROPOSED RULES

American Automobile Labeling Act; implementation:
Motor vehicle content labeling; domestic and foreign parts content information, 6021
Anthropomorphic test devices:
Occupant crash protection—
12-month-old infant crash test dummy, 10965, 19742
Hybrid III test dummies; 3-year-old child dummy; design and performance specifications, 4385
Civil monetary penalties; inflation adjustment, 16690
Importation of vehicles and equipment subject to Federal safety, bumper, and theft prevention standards:
Show or display; limited conditions for exemption from compliance standards, 13757
Insurer reporting requirements:
Insurers required to file reports; lists, 26352
Motor vehicle safety standards:
Air brake systems—
Air brake standard; petition granted and partly denied, 5259
Bus emergency exits and window retention and release—
Wheelchair securement devices; anchorages, 10604
Defect and noncompliance reports and notification; manufacturer notification to dealers of safety related defects; implementation, 27227
Electric brake systems—
School buses; parking brake warning system, 9961
Hydraulic brake systems—
Light vehicle brake systems; vehicles with gross weight rating between 3,501 and 4,536 kilograms; withdrawn, 20245
School buses; parking brake warning system, 9961
Lamps, reflective devices, and associated equipment—
Headlighting, 6021
Light vehicle brake systems; performance levels establishment, 9115
Occupant crash protection—
Biomechanical performance criteria; technical workshop, 13947
Black box (data recorders) installation in passenger cars and light trucks; petition denied, 29616
Child restraint systems; Federal regulatory review, 4834
Child restraint systems; head excursion requirement for rear-facing convertible restraints; petition denied, 23037
High profile gas tank design on motorcycles; petition denied, 19740
Occupant protection in interior impact; upper interior head protection; small volume automobile manufacturers; phase-in compliance time extension; petition denied, 6591
Seat belt sensors and transmitter; petition denied, 9118
Seat belt assembly anchorages, 29617

Side impact protection; inflatable restraint systems; benefits and risks; meeting, 14207
Vehicle certification—
Altered vehicles; certification labels contents requirements, 6852
Warning systems to alert operators and public when vehicle is not immobilized and may move after operator exits; petition denied, 31533
Windshield defrosting and defogging and windshield wiping and washing; petition denied, 19106
Vehicles built in two stages:
Certification Negotiated Rulemaking Committee; intent to form, 27499

NOTICES

Agency information collection activities:
Proposed collection; comment request, 6132, 14303, 17714
Submission for OMB review; comment request, 20054, 33134
Fuel economy program, automotive; annual report to Congess, 23149
Global technical regulations, 1998 agreement for wheeled vehicles, equipment and parts; implementation:
Agency priorities and practices; comment request; public workshop, 563
Grants and cooperative agreements; availability, etc.:
Buckle Up America Campaign, 5854
Children; innovative programs to increase booster seat and seat belt use, 35245
Crash outcome data evaluation systems development program, 23385
Impaired motorcycle riding reduction; innovative programs, 14784
Seat belt use rates, innovative projects to increase, 1062
Highway safety programs; breath alcohol testing devices:
Model specifications and conforming products list—
Evidential breath devices, 30097
Meetings:
Motor Vehicle Safety Research Advisory Committee, 26814
Ocular-based measures of driver alertness; conference, 4488
Research and development programs, 8636, 13467
Safety performance standards; vehicle regulatory program, 5338, 25392
Motor vehicle defect proceedings; petitions, etc.:
Halas, Mary; petition denied, 30100
Heiskell, Edgar F., III; petition denied, 27343, 31682
Motor vehicle safety standards:
Nonconforming vehicles—
Eligibility for importation, 19580, 19581
Importation eligibility; determinations, 7684, 7685, 7687, 13244, 13245, 13247, 13248, 18477, 18478, 18479, 18960, 18961, 18962, 18963, 19212, 23896, 25392, 29937, 29938, 29940, 29941, 34306, 34308
Motor vehicle safety standards; exemption petitions, etc.:
American Honda Motor Co., Inc., 28025
American Transportation Corp., 28242
Bridgestone/Firestone, Inc., 6937, 29080
Capacity of Texas, Inc., 11979, 24214
Cosco, Inc., 29408, 32303
Dailey Body Co., 13843, 29732
Dan Hill & Associates, Inc., 27353
Dorsey Trailers, Inc., 2272
Electric Vehicles International LLC, 17715
Ford Motor Co., 3997, 24215
General Motors Corp., 7944, 22897, 27032, 27034, 28864, 34309
Johnston Sweeper Co., 9215, 19214
Kolcraft Enterprises, Inc., 29410
Mercedes-Benz U.S. International, Inc., 29733
Mitsubishi Motor Sales of America Inc., 1650
Nissan Motor Corp. U.S.A., 3739
Qvale Automotive Group SrL, 24216
Red River Manufacturing, Inc., 10737
Shelby American, Inc., 6736
TarasPort Trailers, Inc., 2273, 13844
Vectrix Corp., 20353
Motor vehicle theft prevention standards; exemption petitions, etc.:
BMW of North America, Inc., 33947
Ford Motor Co., 7949
General Motors Corp., 14963, 29736
Nissan North America, Inc., 14044
Passenger motor vehicle theft data (1997 CY), 7945
Truck splash and spray reduction; report to Congress; comment request, 24709

National Indian Gaming Commission

RULES

Indian Gaming Regulatory Act:
Minimum internal control standards, 590
Correction, 4966

PROPOSED RULES

Indian Gaming Regulatory Act:
Gaming facilities operated on Indian lands; construction and maintenance to protect environment and public health and safety, 22588
Semi-annual agenda, 22374

NOTICES

Indian Gaming Regulatory Act:
Class III tribal gaming ordinances; approval, 4722, 14273
Fee rates, 10165, 12404, 19831

National Institute for Literacy

NOTICES

Agency information collection activities:
Proposed collection; comment request, 13609
Submission for OMB review; comment request, 29074, 31320
Grants and cooperative agreements; availability, etc.:
Literacy Leader Fellowship Program, 13449
Meetings:
Advisory Board, 198, 28529

National Institute of Corrections

NOTICES

Grants and cooperative agreements; availability, etc.:
Classification of Women Offenders project, 33322
Gender-Specific Responses: Research, Practice and Guiding Principles, 17014
Management information systems to support prison classification; development project, 32893
Staff sexual misconduct; training video development, 34269
Washington State/Local Planning for Correctional Population Management project, 10023
Meetings:
Advisory Board, 2236, 23686

National Institute of Justice

NOTICES

Grants and cooperative agreements; availability, etc.:
Corrections and Law Enforcement Family Support Research, Evaluation, Development, and Demonstration Projects, 12182
Domestic violence cases; evaluation of multi-site demonstration for enhanced judicial oversight, 31317
Evaluation of Domestic Violence Victims' Civil Legal Assistance Program, 28525
Examination of Privatization in Federal Bureau of Prisons, 28525
Safe school technologies, 24187
Sentencing and corrections, research and evaluation, 16482
Video sensing and processing technologies, 24188
Violence against women—
Arrest policies for domestic violence; researcher-practioner partnerships; evaluation, 27011
Basic research, 27011
National impact evaluation of victim service programs, 27012
Policies, procedures, and programs; evaluation, 19200
Violence against Indian women; research, 31318
Meetings:
Future of DNA Evidence National Commission, 5077, 18449, 31876
Methamphetamine Interagency Task Force, 8861

National Institute of Standards and Technology

NOTICES

Agency information collection activities:
Proposed collection; comment request, 10275, 12288, 28159, 31825
Committees; establishment, renewal, termination, etc.:
Advanced Technology Program Federal Advisory Committee, 33049
Grants and cooperative agreements; availability, etc.:
Community Alliance for Math, Science and Technology Literacy pilot program; establishment, 29265
Professional Research Experience Program, 24588
Information processing standards, Federal:
Data encryption standard; algorithm specifications, 2625
Inventions, Government-owned; availability for licensing, 1794, 4639, 23605, 28452
Meetings:
Advanced Technology Visiting Committee, 8322
Computer System Security and Privacy Advisory Board, 8547, 28453
Malcolm Baldrige National Quality Awards—
Board of Overseers, 25478
Panel of Judges, 25478
Manufacturing Extension Partnership National Advisory Board, 1794, 8322
U.S.-European Commission Mutual Recognition Agreement; Medical Devices Annex conformity assessment bodies; public workshop, 13053

EMC/Telecom Annexes conformity assessment bodies; public workshops, 13543
Medical Devices Annex conformity assessment bodies; public workshop, 10449
Visiting Committee on Advanced Technology, 26944
Weights and Measures National Conference, 2628, 34635
National Fire Codes:
Fire safety standards, 7857
Technical committee reports, 7858
National voluntary laboratory accreditation program:
Information technology security testing laboratories accreditation, 7859
Patent licenses; non-exclusive, exclusive, or partially exclusive:
Four Seasons Solar Products Corp., 25025
Voluntary product standards:
American Lumber Standard Committee—American softwood, 4844

National Institutes of Health

PROPOSED RULES

Fellowships, internships, training:
National Research Service Awards, 35119

NOTICES

Agency information collection activities:
Proposed collection; comment request, 519, 3305, 3955, 6666, 15367, 18918, 25360, 28001, 28827
Submission for OMB review; comment request, 17187, 20313, 27585, 29326, 32240, 32241, 33101, 34817
Clinical Trial Agreements:
Liver disease in patients with chronic Hepatitis C Virus (HCV) infection; practical, safe and effective means of prevention; multicenter clinical trial, 31600
Committees; establishment, renewal, termination, etc.:
Cancer Advisory Panel for Complementary and Alternative Medicine, 10665
National Institute of Allergy and Infectious Diseases—
Chronic Fatigue Syndrome Coordinating Committee, 17400
Grants and cooperative agreements; availability, etc.:
Library of cDNA clones derived from mouse stem cells, 17188
National Cancer Institute—
Anti-CD30 monoclonal antibody development, 32242
Immunosuppressive factor(s) released from human glioblastoma cells in culture; research, purification, and further development, 25050
Improved cytologic sampler for early detection of esophageal cancer; scientific and commercial development, 19184
Multidrug resistant HIV-infected population; new treatments and diagnostic methods; joint evaluation and development of inhibitors, 15979
Software applications for enterprise and individuals; research and development, 19183
Software for managing distributed knowledgebases consisting of large numbers of objects of diverse categories; research and development, 33101
National Institute of Allergy and Infectious Diseases—
Respiratory syncytial virus and parainfluenza virus in children; drug and method for therapeutic treatment, 33102
National Institute of Diabetes and Digestive and Kidney Diseases—
Weight loss; health outcomes; study, 30341
Toxicological cDNA microarrays; technology and application testing development, 6667
Inventions, Government-owned; availability for licensing, 903, 3528, 4884, 4885, 6668, 6669, 7900, 9336, 9337, 9338, 9339, 9341, 9342, 10665, 10667, 12814, 12815, 12816, 14000, 17400, 24165, 25052, 30342, 30343, 30344, 30345, 33103
Meetings:
Advisory Committee to Director, 15980, 25893
AIDS Research Office Advisory Council, 17192
Clinical Center, 25053
Director's Council of Public Representatives, 17189
Fogarty International Center Advisory Board, 3956, 24165
Hematopoietic cell transplant network, 14001
National Cancer Institute, 521, 522, 3530, 4454, 4455, 7199, 7901, 8581, 9162, 9343, 10308, 10667, 11923, 11924, 12817, 13222, 14002, 14253, 16475, 17190, 18036, 19792, 23088, 23341, 24409, 25053, 25893, 26992, 26993, 27585, 30043, 30044, 30347, 30528, 32243, 33104, 33105, 33887, 34818, 34819
National Center for Complementary and Alternative Medicine, 32244, 33105
National Center for Research Resources, 11024, 14002, 14253, 17191, 18432, 18433, 24410, 25054, 27586, 32244, 34819
National Eye Institute, 522, 14003, 27586, 28827, 29327
National Heart, Lung, and Blood Institute, 5304, 6670, 8391, 8581, 9162, 10008, 10308, 11024, 15369, 18036, 19793, 20314, 22626, 23088, 24410, 26993, 28002, 30044, 30045, 30528, 30529, 32244, 33105
National Human Genome Research Institute, 2654, 7200, 7901, 10308, 24410, 28828
National Institute of Allergy and Infectious Diseases, 2655 , 2655, 3530, 4456, 7201, 7202, 7203, 7901, 7902, 9344, 10310, 11925, 14255, 14739, 18037, 18038, 18626, 19186, 20315, 23341, 23342, 23660, 23661, 24412, 25055, 25896, 27588, 28004, 28828, 29329, 30045, 33106, 34821
National Institute of Arthritis and Musculoskeletal and Skin Diseases, 5305, 8583, 12174, 12818, 17191, 23659, 25361, 25895, 27587, 33107, 33888
National Institute of Child Health and Human Development, 905, 1816, 6671, 10668, 12173, 12175, 12817, 14738, 16476, 19185, 19186, 19187, 24166, 28003, 28004, 30044, 30045, 32511
National Institute of Dental and Craniofacial Research, 4119, 5306, 7901, 7902, 9163, 12818, 14739, 23660, 27587, 27588, 30045, 33887
National Institute of Diabetes and Digestive and Kidney Diseases, 3958, 4457, 4886, 4887, 7201, 8581, 11015, 11024, 12817, 14004, 14740, 15982, 18037, 18038, 23341, 23659, 24412, 25894, 27587, 27589, 32510, 33887
National Institute of Environmental Health Sciences, 1817, 2655, 5305, 6110, 6672, 8392, 9163, 14003, 14738, 14739, 15370, 18433, 23089, 24411, 26994, 28003, 29329, 32509, 34819
National Institute of General Medical Sciences, 905, 5307, 7200, 8582, 10311, 10667, 10668, 10669, 14255, 15983, 18626, 25054, 25055, 25895, 28828, 34820
National Institute of Mental Health, 3531, 3532, 5307, 6671, 7902, 10008, 10308, 10309, 12174, 12342, 12819, 14003, 15776, 15982, 18625, 18627, 18919, 19187, 20314, 24411, 29330, 30529, 31282, 32245, 33107, 34820
National Institute of Neurological Disorders and Stroke, 904, 3957, 4456, 6110, 7902, 9162, 9344, 10668, 11925, 13223, 14254, 18433, 19188, 19545, 23343, 24410, 24411, 30348, 33106
National Institute of Nursing Research, 6672, 8393, 13223, 15370, 18919, 25896, 26994
National Institute on Aging, 2654, 5304, 5305, 7903, 10669, 14737, 17191, 19187, 19545, 24667, 25055, 25894, 27587, 27589, 28002, 28003, 29329, 32509, 32510
National Institute on Alcohol Abuse and Alcoholism, 10309, 10310, 10669, 14740, 18626, 23089, 24667, 25896, 27586, 31283
National Institute on Deafness and Other Communication Disorders, 2654, 3306, 4888, 8392, 13223, 14255, 20316, 23088, 34820
National Institute on Drug Abuse, 3530, 3956, 5306, 6110, 9164, 11924, 14004, 20315, 23342, 29328, 30046, 32245, 32246, 33888, 33889
National Library of Medicine, 1817, 5307, 8583, 13224, 14005, 14255, 15776, 28004, 29330, 33107, 33108, 34821
Peer Review Oversight Group, 25897
Recombinant DNA Advisory Committee, 1818, 7964, 29051
Scientific Counselors Boards, chairpersons, 28829
Scientific Review Center special emphasis panels, 520, 2656, 3306, 4457, 5303, 6109, 7203, 7904, 8393, 9164, 9345, 10306, 10669, 11926, 11927, 12819, 13210, 14005, 14256, 15368, 15980, 15981, 16476, 18038, 18920, 18921, 19546, 20316, 23090, 23343, 24166, 25053, 26992, 27589, 28829, 30046, 30529, 32246, 32249, 32511, 33108, 33889, 34821
Warren Grant Magnuson Clinical Center Board of Governors, 1818, 10009, 14257
Warren Grant Magnuson Clinical Center Scientific Counselors Board, 26994
Women's health research; biologic & molecular mechanisms for sex differences in pharmacokinetics, pharmacodynamics, and pharmacogenetics, 17192
Women's Health Research Advisory Committee, 17192
Organization, functions, and authority delegations:
Clinical Center, Office of Associate Director for Radiologic and Imaging Sciences, 7205
Communications and Public Liaison Office et al., 8583
Disease Prevention Office, 24167
Information Technology Center, 15370
National Center for Complementary and Alternative Medicine, 6672, 6673
Patent licenses; non-exclusive, exclusive, or partially exclusive:
AlbaPharm, Inc., 30348, 30349
American Home Products Corp., 10671
Genaissance Pharmaceuticals, Inc., 8584
Gilead Sciences, 17193
Ventana Medical Systems, Inc., 3532
Vital Signs, Inc., 3958

Recombinant DNA molecules research:
Actions under guidelines, 25361
Proposed, 7964
Reports and guidance documents; availability, etc.:
Biomedical research resources; principles and guidelines for research grant and contract recipients, 28205
Electric and magnetic fields research and public information dissemination program, 34261

National Labor Relations Board

NOTICES

Meetings; Sunshine Act, 8144, 11954
Privacy Act:
Systems of records, 23362, 33139
Senior Executive Service:
Performance Review Boards; membership, 7913

National Mediation Board

NOTICES

Agency information collection activities:
Proposed collection; comment request, 15182

National Oceanic and Atmospheric Administration

RULES

Atlantic tuna fisheries:
Bluefin tuna, 27207
Endangered and threatened species:
Critical habitat designation—
Central California Coast and Southern Oregon/Northern California Coasts coho salmon, 24049
Marine and anadromous species—
Chum salmon in Washington and Oregon, 14508
Ozette Lake sockeye salmon, 14528
West coast chinook salmon, 14308
West coast steelhead in Washington and Oregon, 14517
Regulations consolidation, 14052
Sea turtle conservation; shrimp trawling requirements—
Turtle excluder devices, 25460, 27206, 28761, 29805
Fishery conservation and management:
Alaska; fisheries of Exclusive Economic Zone—
Atka mackerel, 3446, 5198, 10398, 12093, 16362, 17126
Bering Sea and Aleutian Islands groundfish, 50, 427, 4602, 5720, 8269, 10952, 12103, 12265, 23244, 27208
Catcher vessel; definition; CFR correction, 3453
Community development quota program, 1539
Crab and scallop fisheries; overfishing, maximum sustainable yield, and optimum yield, 11390
Deep-water species, 14840, 22815
Eastern Bering Sea C. bairdi stock; overfishing, 15308
Essential fish habitat, 20216
Fishery cooperatives, 13723
Gulf of Alaska groundfish, 46, 428, 10952, 12094, 12767, 22814, 27476
Gulf of Alaska shallow-water species; direct fishing prohibition by vessels using trawl gear, 16654
Pacific cod, 9937, 12768, 13122, 16362, 18373, 19069, 19507, 25216, 30927, 31151
Pacific halibut and red king crab, 29809
Pacific halibut and sablefish, 24960
Pollock, 4790, 5198, 7557, 7815, 8529, 8731, 9937, 10398, 12093, 30926, 31733, 32207, 33425
Pollock; Steller sea lion protection measures, 3437, 7814, 9375
Pollock and Pacific cod, 3653, 3658
Pollock catcher/processors; observer and inseason management requirements, 3435
Rock sole/flathead sole/other flatfish, 10397
Sablefish, 13121
Shallow-water species, 14155, 35080
Steller sea lion critical habitat; trawling, 8013
Vessel moratorium program, 3651
Western Alaska community development quota program, 3877, 20210, 34743
American lobster—
Vessels issued limited access Federal fishery permits; regulatory consistency in permit provisions, 8263
Atlantic coastal fisheries—
Atlantic sturgeon, 9449, 19069
Atlantic highly migratory species—
Atlantic bluefin tuna, 29806, 31992
Bluefin tuna catch reporting, 34138
Large coastal shark, 30248
Regulations consolidation, 29090
Atlantic shark, 14154
Atlantic swordfish, 4055, 12903
Caribbean, Gulf, and South Atlantic fisheries—
Gulf of Mexico and South Atlantic coastal migratory pelagic resources, 3650, 5195, 7556, 13120, 13528
Gulf of Mexico essential fish habitat designation, 13363
Gulf of Mexico reef fish, 33800
Red snapper, 23026, 30445
South Atlantic snapper-grouper, 3624
Magnuson-Stevens Act provisions—
Fisheries and gear list and notification guidelines, 4030
Pacific Coast groundfish fishery specifications and management measures, etc., 1316, 5093, 6943, 9932
Regional fishery management councils; members nomination and appointment, 4599
Northeastern United States fisheries—
Atlantic mackerel, squid, and butterfish, 1139, 34139
Atlantic sea scallop, 14835, 31144
Atlantic surf clam and ocean quahog, 427
Black sea bass, 32824
Monkfish, 32825
Northeast multispecies, 2601, 4059, 15704, 24066, 28937
Northeast multispecies, Atlantic sea scallop, and Atlantic salmon, 19503
Scup, 16361, 33424
Summer flounder, 16361
Summer flounder, scup, and black sea bass, 2600, 5196, 9088, 18582
Vessels issued limited access Federal fishery permits; regulatory consistency in permit provisions, 8263
Pacific halibut, 26890
West Coast States and Western Pacific fisheries—
Pacific Coast groundfish; compensation for collecting resource information, 45
Pacific Coast groundfish; exempted fishing permits renewed, 15307
Pacific Coast groundfish; limited entry permits; CFR correction, 33026
Pacific Coast groundfish; tribal and nontribal allocations, 27928, 31895
Pacific Coast groundfish; trip limit adjustments, 16862, 24062
Pacific whiting, 29808
Pelagic, crustacean, bottomfish and seamount groundfish, and precious corals, 19067
West Coast salmon, 17125, 24078, 26328
Western Pacific bottomfish, 22810
Western Pacific crustacean, 12092
International fisheries regulations:
High Seas Fishing Compliance Act; vessel identification and reporting requirements, 13
Pacific halibut—
Catch sharing plan, 13519
Marine mammals:
Beluga whales harvested in Cook Inlet, AK; marking and reporting by Alaskan Natives, 27925
Commercial fishing authorizations—
Atlantic large whale take reduction plan, 7529, 17292
Fisheries categorized according to frequency of incidental takes; 1999 list and update of regulations, 9067
Pacific offshore cetacean take reduction plan; placement of acoustic deterrent devices in nets of California/Oregon drift gillnet fishery, 3431
Incidental taking—
Naval activities; USS Seawolf submarine shock testing; correction, 28121
Seabrook Station, NH; power plant operations; seals, 28114
Vandenberg Air Force Base, CA; missile and rocket launches, aircraft flight test operations, and helicopter operations, 9925
Tuna, Atlantic bluefin fisheries, 10576, 30925
Whaling provisions; aboriginal subsistence whaling quotas and other limitations, 28413
Correction, 31037

PROPOSED RULES

Endangered and threatened species:
Caribbean, Gulf of Mexico, and South Atlantic fisheries—
Gulf of Mexico and South Atlantic coastal migratory pelagic resources, 29622
Critical habitat designation—

Oregon coast coho salmon, 24998
Puget Sound marine fishes, 33037
West Coast steelhead, 5740, 20248
Designated critical habitats—
Snake River spring/summer chinook salmon, 29618
Findings on petitions, etc.—
Barndoor skate, 33040
Capron shoal bryozoans, 28965
Coho salmon; Siskiyou County, CA, 16396
Gulf of Maine/Bay of Fundy harbor porpoise; withdrawn, 465
Marine and anadromous species—
West coast chinook salmon, 14329
Southwestern Washington/Columbia River and Umpqua River coastal cutthroat trout in Washington and Oregon, 16397
Summer steelhead trout, 26355
Fisheries assistance programs; fishing capacity reduction program, 6854
Fishery conservation and management:
Alaska; fisheries of Exclusive Economic Zone—
Fishing participation credit, 2870
License limitation program, 19113
Recordkeeping and reporting requirements; revisions, 5868
Western Alaska community development quota program, 6025
Atlantic coastal fisheries cooperative management—
American lobster, 2708, 6596
Atlantic highly migratory species—
Atlantic bluefin tuna, 9298, 29984
Regulations consolidation, 3154, 10438
Caribbean, Gulf, and South Atlantic fisheries—
Essential fish habitat, 10612
Gulf of Mexico and South Atlantic coastal migratory pelagic resources, 27750, 27951
Gulf of Mexico Fishery Management Council; hearings, 31536
Gulf of Mexico reef fish, 2620, 10613, 18395, 34756
Gulf of Mexico shrimp, 23039
Puerto Rico and Virgin Islands coral reef resources, 33041
South Atlantic Region; fishery management plans, 27952
South Atlantic Region; Sustainable Fisheries Act provisions; compliance, 8052
Magnuson-Stevens Act provisions—
Domestic fisheries; experimental fishing permits, 30956
Foreign fishing; transshipment permits, 16414
Gulf of Maine separator trawl whiting fishery and proposed supplemental gear, 18394
Limited access permits; central registry system; meeting, 12925
Northeastern United States fisheries—
Atlantic bluefish, 23260
Atlantic salmon, 5754
Atlantic sea scallops; experimental fishing permits, 19111
New England Fishery Management Council; meetings, 2466, 6595, 15334
Northeast multispecies, etc., 471, 823, 3480, 7601, 8788, 13392, 13952, 14846, 19111, 27749, 29257, 34758
Sea scallop management, 11431
Spiny dogfish, 34759
Summer flounder, scup, and black sea bass, etc., 4065, 16891, 23256, 32021
Tilefish, 16417
West Coast States and Western Pacific fisheries—
Bottomfish and seamount groundfish, 823
Northern anchovy, 12279, 28143
Pacific Coast groundfish, 1341, 6597
Pacific Fishery Management Council; hearings, 2467
West coast salmon, 4065, 10439, 14211
Western Pacific crustacean, 29834
Western Pacific Region Coral Reef Ecosystem; environmental statement, 32210
International fisheries regulations:
Pacific halibut—
Catch sharing plan, 6869
Sitka Sound; local area management plan, 22826
Pacific tuna; conservation and management measures, 9296
Marine mammals:
Commercial fishing authorizations—
Tuna purse seine vessels in eastern tropical Pacific Ocean, 31806
Incidental taking—
BP Exploration; Beaufort Sea; offshore oil and gas platform construction and operation, 9965
Meetings:
New England Fishery Management Council, 25472
Ocean and coastal resource management:
Channel Islands National Marine Sanctuary, CA; review of management plan/regulations, intent to prepare environmental impact statement, and scoping meetings, 31528
Marine sanctuaries—
Gulf of Farallones National Marine Sanctuary, CA; motorized personal watercraft operation, 19945, 27484, 30929, 35102

NOTICES

Agency information collection activities:
Proposed collection; comment request, 479, 10995, 13777, 25872, 27517, 28159, 28799, 34215
Submission for OMB review; comment request, 19134, 19135, 24371, 28991, 32847
Clean Water Act and Endangered Species Act:
Enhanced coordination; memorandum of agreement, 2742
Coastal zone management programs and estuarine sanctuaries:
Apalachicola National Estuarine Research Reserve, FL, 19978
Consistency appeals—
Taylor, Jessie W., 3684
Jacques Cousteau National Estuarine Research Reserve, Mullica River and Great Bay, NJ; Kachemak Bay National Estuarine Research Reserve, AK; designations, 19979
Sapelo Island National Estuarine Research Reserve, GA; management plan, 31541
State programs—
Evaluation findings availability, 17624
Intent to evaluate performance, 23823
Weeks Bay National Estuarine Research Reserve, AL; management plan, 31541
Endangered and threatened species:
Candidate conservation agreements with assurances, 32726
Candidate species list revision; information request, 2629, 33466
Cook Inlet beluga whales; status review, 17347
Gulf of Maine/Bay of Fundy harbor porpoise, 480
Incidental take permits—
Washington State; Canada lynx and Puget Sound/Coastal bull trout, etc., 34216
Safe harbor policy, 32717
Environmental statements; availability, etc.:
Headwaters Forest and Elk Head Springs Forest, CA; Headwaters Forest acquisition, habitat conservation plan, and sustained yield plan, 3483
Incidental take permits—
Central Cascades, King, and Kittitas Counties, WA, 27236
King County, WA; northern spotted owl, etc., 480
Whatcom and Skagit Counties, WA; northern spotted owl, etc., 5775
Whale watching vessels; operational guidelines, 29270
Environmental statements; notice of intent:
Incidental take permits—
King County, WA; northern spotted owl, etc., 6632
Mid-Columbia River, WA; Upper Columbia spring chinook salmon and steelhead, 861
Thurston County et al., WA; marbled murrelet and bald eagle, 6325
Fishery conservation and management:
Alaska; fisheries of Exclusive Economic Zone—
Gulf of Alaska and Bering Sea groundfish, 25478
Caribbean, Gulf, and South Atlantic fisheries—
Dolphin and wahoo, 33468
Essential fish habitat, 14884
Grant and cooperative agreement awards:
University of Virginia—
Probabilistic Hydrometeorological Forecast System, 11838
Grants and cooperative agreements; availability, etc.:
American Meteorological Society's Industry / Government Scholarship, and Fellowship Program, 25025
Collaborative Science, Technology, and Applied Research Program, 31188
Ecology and Oceanography of Harmful Algal Blooms Project, 16930
Fishing industry research and development projects—
Saltonstall-Kennedy Program, 33050
Global Ocean Ecosystems Dynamics Project, 11839
Halibut and sablefish fisheries quota-share loan program, 25289
Marine Fisheries Initiative; Northeastern Coastal States, 20262
National Sea Grant College Program—
Aquatic nuisance species research and outreach and ballast water treatment and management methods, 10623
Dean John A. Knauss Marine Policy Fellowship, 10628
Industry Fellowship Program, 10636
National Oyster Disease Research Program and Gulf Oyster Industry Program, 10630
Technology transfer and development program, 10640
Northeast multispecies fishery failure; disaster assistance, 31542
Marine mammals:
Incidental taking; authorization letters, etc.—

30th Space Wing, U.S. Air Force; explosve testing; seals and sea lions, 17145
Beaufort Sea; offshore oil and gas activities, 17347
BP Exploration (Alaska), AK; offshore oil platform construction, 13778
BP Exploration (Alaska), AK; ringed seals; on-ice seismic activities, 14431
California Transportation Department, San Francisco Bay, CA; Richmond-San Rafael Bridge; seismic retrofit construction; Pacific harbor seals, etc., 7627
Gulf of Mexico; oil and gas structure removal activities; bottlenose and spotted dolphins, 23605
Italy as large-scale high seas driftnet nation, 34217
La Jolla Children's Pool, CA; Pacific harbor seals; withdrawn, 8548, 22834
Newfield Exploration Co. et al., TX; oil and gas structure removal activities; bottlenose and spotted dolphins, 31192
Seismic hazards investigation in southern California, 31548
U.S. Geological Survey; southern California offshore marine seismic-reflection data collection, 10644
Western geophysical/Western Atlas International, TX; offshore seismic activities, 28992
International Dolphin Conservation Program Act—
Survey of dolphins in eastern tropical Pacific Ocean; initial research results; availability, 15346
Tuna purse seine vessels in Eastern Tropical Pacific Ocean; taking incidental to commercial fishing operations, 24590
Spain; yellowfin tuna imports; affirmative finding, 1602
Stock assessment reports and guidelines; availability, 8323
Meetings:
Atlantic Highly Migratory Species and Billfish Advisory Panels, 28997
Atlantic tuna fisheries; hearings, etc., 3486, 6879, 8547
Caribbean Fishery Management Council, 7629, 8065, 22834
Gulf of Mexico Fishery Management Council, 7630, 13003, 16422, 17624, 20265, 29838, 29839, 34780
International Commission for Conservation of Atlantic Tunas, U.S. Section Advisory Committee, 8330, 30321
International Whaling Commission, 4639, 12288
Marine Fisheries Advisory Committee, 7169
Mid-Atlantic Fishery Management Council, 2886, 8547, 11443, 16422, 17348, 19515, 25026, 27967, 28160, 33269
Modernization Transition Committee, 11443, 28799
New England Fishery Management Council, 3487, 4073, 6048, 8330, 11443, 11846, 13003, 14215, 18402, 19339, 22835, 22836, 29271, 34781
North Pacific Fishery Management Council, 2630, 16707, 16937, 25026, 27967, 28800
Pacific Fishery Management Council, 1795, 4074, 4398, 6880, 8066, 9128, 9319, 13970, 19515, 23606, 25872, 26737, 26738, 27757, 29272, 33269, 33826
Science Advisory Board, 1180, 32847
Sea Grant Review Panel, 30321
South Atlantic Fishery Management Council, 1795, 2887, 7631, 14431, 19339, 22836, 28160
Washington; Plum Creek Timber Co.; land exchange and habitat conservation plan, 482
Western Pacific Fishery Management Council, 6049, 8067, 9476, 13971, 13972, 16708, 18003, 19748, 22836, 23606, 28998, 34781, 34782
National Weather Service; modernization and restructuring:
Consolidation, automation, and closure certifications, 14703
Ocean and coastal resourse management:
Marine sanctuaries—
Florida Keys National Marine Sanctuary, FL; coral reef restoration activities, 35127
Permits:
Endangered and threatened species, 148, 5030, 5640, 6880, 8331, 11444, 14431, 14432, 16937, 19515, 20266, 23281, 25873, 29839, 33827
Exempted fishing, 9319, 29994, 30488
Experimental fishing, 14885
Foreign fishing, 10123
Marine mammals, 483, 862, 1180, 1602, 2472, 2631, 3932, 6326, 6632, 7861, 10276, 10649, 13004, 13406, 13780, 14435, 14886, 17146, 19135, 20268, 23607, 23608, 24371, 24592, 25294, 25875, 28800, 29626, 30964, 31193, 32213, 32848, 33056, 33270, 33470, 33829
Recreational fishing; angling ethics code, 8067
Reports and guidance documents; availability, etc.:
Alaska, Atlantic, and Pacific marine mammal stock assessment reports, 29000
Endangered Species Consultation Handbook; consultation and conference activiites procedures, 31285
Habitat conservation planning and incidental take permitting process; handbook addendum, 11485
Salmonids and West Coast ecosystems; impacts of pinnipeds; report to Congress, 9981

National Park Service

RULES
Historic preservation program procedures; State, Tribal, and local governments, 11736
National Natural Landmarks Program; revision, 25708
Special regulations:
Kaloko-Honokohau National Historical Park, HI; public nudity prohibition, 19480
PROPOSED RULES
Concession contracts; solicitation, award, and administration, 35516
National Park System:
Aircraft overflights; impact on NPS units, 17293
Glacier Bay National Park, AK; commercial fishing activities, 1573
NOTICES
Agency information collection activities:
Proposed collection; comment request, 3710, 4700, 13232, 14264
Bicentennial Anniversary of Lewis and Clark Expedition, 2003-2006; commemoration:
Official insignia designation, 18049
Boundary establishment, descriptions, etc.:
Cabrillo National Monument, CA, 13232
Cuyahoga Valley National Recreation Area, OH, 3710
Grand Canyon National Park, AZ, 3544
Katmai National Park and Preserve, AK, 11946
Point Reyes National Seashore, CA, 18048
Saint Croix National Scenic Riverway, WI, 31017
Concession contract negotiations:
Wrangell-St. Elias National Preserve, 27293
Corps of Discovery II medal establishment; commemoration of Bicentennial Anniversary of Lewis and Clark Expedition, 32520
Environmental statements; availability, etc.:
Air Force Memorial, Arlington, VA; preliminary design and park improvements, 5073, 9526
Big Cypress National Preserve, FL; commercial airboat tours operation, 24170
Big Thicket National Preserve, TX; Cobra Exploration Co. 3-D seismic survey, 19193, 22674
Biscayne National Park, FL; soundscape management plan development, 28007
Booker T. Washington National Monument, VA, 34822
Colonial National Historical Park, VA; meetings, 4891
Death Valley National Park, CA and NV; Timbisha Shoshone Tribal Homeland, 19193
Delaware Water Gap National Recreation Area, PA, 33501
Fort Stanwix National Monument, NY, 28007
George Washington Memorial Parkway, Arlington County and Alexandria, VA; land exchange, 30537
Gettysburg National Military Park, PA, 33906
Glen Canyon National Recreation Area, AZ and UT, 9526
Homestead National Monument of America, NE, 28509
Isle Royale National Park, MI, 13814, 30537
Little River Canyon National Preserve, AL, 4891, 22640
Little Rock Central High School National Historic Site, AR, 20019
Lyndon B. Johnson National Historic Park, TX, 25903
Marsh-Billings-Rockefeller National Historical Park, VT, 33502
New Orleans Jazz National Historical Park, LA, 30540
Oregon Caves National Monument, OR; general management plan, 9168
Padre Island National Seashore, TX; oil and gas management plan, 9167
Place de France, New Orleans, LA; relocation of Jeanne d'Arc statue and two bronze cannons to French Quarter, 23354
Point Reyes National Seashore, CA, 28008
Rock Creek Park, Washington, DC; wireless telecommunications facilities, 11038
Sequoia and Kings Canyon National Parks, CA; fire management plan, 9168
Stones River National Battlefield, TN, 8399
Yosemite National Park, CA; Merced Wild and Scenic River management plan, 31605
Environmental statements; notice of intent:
Arkansas Post National Memorial, AR, 35180
Big Cypress National Preserve, FL, 13233
Carl Sandburg Home National Historic Site, NC, 25903
Chiricahua National Monument, AZ, 31874
Denali National Park and Preserve, AK, 6115
Fort Bowie National Historic Site, AZ, 31874
Fort Frederica National Monument, GA, 8400
Grand Portage National Monument, MN, 23666
Maurice National Scenic and Recreational River, NJ; comprehensive management plan, 12343
Shenandoah Valley Battlefields National Historic District, VA, 8400
Washita Battlefield National Historic Site, OK, 17408

Wilson's Creek National Battlefield, MO, 25904
Jurisdictional transfers:
Saguaro National Park, AZ, 20020
Management and land protection plans; availability, etc.:
Yellowstone and Grand Teton National Parks and John D. Rockefeller, Jr., Memorial Parkway, WY; winter use plan; comment request, 19804
Meetings:
Acadia National Park Advisory Commission, 2667, 27293, 33115
Aniakchak National Monument Subsistence Resource Commission, 4891, 8401
Boston Harbor Islands Advisory Council, 9170, 14264
Cape Cod National Seashore Advisory Commission, 11499, 19548, 29065
Death Valley National Park Advisory Commission, 17678
Delaware Water Gap National Recreation Area Citizen Advisory Commission, 7665, 34822
Denali National Park Subsistence Resource Commission, 6115
Gates of Arctic National Park and Preserve Subsistence Resource Commission, 17408
Gettysburg National Military Park Advisory Commission, 3713, 14753
Golden Gate National Recreation Area and Point Reyes National Seashore Advisory Commission, 12177
Jimmy Carter National Historic Site Advisory Commission, 16996
Joshua Tree National Park Advisory Commission, 2667
Kaloko-Honokohau National Historical Park Advisory Commission, 18048
Keweenaw National Historical Park Advisory Commission, 9526
Lake Clark National Park Subsistence Resource Commission, 1640
Maine Acadian Culture Preservation Commission, 1640
Manzanar National Historic Site Advisory Commission, 17678
Mojave National Preserve Advisory Commission, 1640
National Capital Memorial Commission, 15989
National Preservation Technology and Training Board, 17678
Native American Graves Protection and Repatriation Review Committee, 10160
San Francisco Maritime National Historical Park Advisory Commission, 20020
Selma to Montgomery National Historic Trail Advisory Council, 19549
Strategic plan; goal review process, 34823
Trail of Tears National Historic Trail Advisory Council, 18443
Wrangell-St. Elias National Park Subsistence Resource Commission, 17409
National Park System:
Death Valley National Park, CA and NV—Timbisha Shoshone Tribal Homeland establishment; report to Congress, 32063
Glacier Bay National Park, AK; Dungeness crab commmercial fishery compensation program; application procedures, 32888
Grand Canyon National Park, AZ; air tour operations; comprehensive noise management plan, 3969
National Register of Historic Places:
Pending nominations, 524, 1641, 3135, 3972, 5073, 6678, 7907, 9170, 10160, 11499, 13032, 13814, 14938, 15990, 18048, 19194, 20323, 23667, 25064, 27007, 28211, 30354, 31017, 31875, 33317, 34823
National tourism policy; establishment; Director's order, 28008
National Trails System:
Lewis and Clark National Historic Trail; trail marker insignia, 18444
Management and operations; Director's Order availability, 17409
Native American Graves Protection and Repatriation Act:
Disposition of culturally unidentifiable human remains; principles of agreement; comment request, 33502
Native American human remains and associated funerary objects:
Air Force Flight Test Center, Edwards Air Force Base, CA; inventory, 1028
American Museum of Natural History, NY; repatriation, 29065
American Museum of Natural History, NY—Inventory from Anvik Village, AK, 31606
Natoas bundle used in Blackfeet Sun Dance, 31606
Anchorage Museum of History and Art, AK; Chilkat robe or blanket, 17410
Arizona State Museum, University of Arizona, AZ; Chapayeka masks, etc., 10161
Bandelier National Monument, Los Alamos, NM; projectile points, 20020, 24713, 30354
Bernice Pauahi Bishop Museum, Honolulu, HI; sandstone sections containing petroglyphs, 17410
California State University, Fresno, CA; inventory completion, 18444
Chaco Culture National Historical Park, Nageezi, NM; inventory, 12344
Colorado Historical Society, CO; inventory completion, 29066
Delta County Historical Society Museum, CO; inventory completion, 29066
Hastings Museum of Natural and Cultural History, NE--
Black and white beads, 31607
Heard Museum, Phoenix, AZ; repatriation, 18445
Kansas State Historical Society, KS—Inventory, 12349
Ness City and Rawlins County, KS; inventory, 10162, 13033
Little Bighorn National Monument, MT; inventory, 13034
Maxwell Museum of Anthropology, University of New Mexico, NM; repatriation, 29067
Minnesota Indian Affairs Council, Bemidji, MN; inventory completion, 18445, 29067
Museum of Anthropology, University of Missouri-Columbia, MO; inventory, 13035
Navy Department et al.; inventory from Hawaii, 8853
Nebraska State Historical Society, NE; inventory from Cass, Gage, and Saunders Counties, NE, 8853
Peabody Museum of Archaeology and Ethnology, MA—
Inventory from Connecticut, 32253
Inventory from Pecos Pueblo, NM, 17411, 18446
Repatriation of cultural items from Pecos Pueblo, NM, 18447
Pecos National Historical Park, NM; inventory, 13444, 15873
Prescott National Forest, AZ; inventory from Yavapai County, AZ, 8854
Repository of Archaeological and Ethnographic Collections, University of California Anthropology Department, CA; Hopi prayer stick, etc., 3136
University of Nebraska State Museum, NE—Cradle board, etc., from Webster County, NE, 14757
Inventory, 14754
Inventory from Barrow, AK, 17411
University of Pennsylvania Museum of Archaeology and Anthropology, PA—Inventory from lava cave in Hawai'i, 31608
Wisconsin State Historical Society, Madison, WI; inventory from La Crosse, WI, 14757
Oil and gas plans of operations; availability, etc.:
Padre Island National Seashore, TX, 9171, 13233, 20324
Racial desegregation of public education; national historic landmark theme study, 30540
Realty actions; sales, leases, etc.:
Fredericksburg and Spotsylvania County Battlefields National Military Park, VA, 23668
Telecommunications facilities; construction and operation:
Golden Gate National Recreation Area, CA, 29337
Grand Canyon National Park, AZ, 30541
Grand Teton National Park, WY; cellular site, 24170
Great Falls Park, VA; mobile services antennas, 10486
Wilderness management plan; Gulf Islands National Seashore, MS; public meetings, 25904

National Partnership for Reinventing Government

NOTICES
Grants and cooperative agreements; availability, etc.:
Boost for Kids; performance partnerships with State and local governments, 6920

National Science Foundation

PROPOSED RULES
Semi-annual agenda, 22110
NOTICES
Agency information collection activities:
Proposed collection; comment request, 531, 2682, 8144, 18639, 19831, 29920
Submission for OMB review; comment request, 531, 532, 10329, 11505, 12382, 24189, 35189
Antarctic Conservation Act of 1978; permit applications, etc., 1030, 1031, 2522, 8145, 28530
Committees; establishment, renewal, termination, etc.:
Small Business Industrial Innovation Advisory Committee et al., 35190
Grants and cooperative agreements; availability, etc.:
Ecology and Oceanography of Harmful Algal Blooms Project, 16930
Global Ocean Ecosystems Dynamics Project, 11839
United States rice genome sequencing project, 5562
Meetings:
Advanced Computational Infrastructure & Research Special Emphasis Panel, 18640
Advanced Networking and Infrastructure Research Special Emphasis Panel, 14010, 33116, 33117
Advancement of Women and Minorities in Science, Engineering and Technology Development Commission, 17019

Alan T. Waterman Award Committee, 8863
Animal Behavior Advisory Panel, 18640
Anthropological and Geographic Sciences Advisory Panel, 14011, 25081
Bioengineering and Environmental Systems Special Emphasis Panel, 6116
Biological Infrastructure Advisory Panel, 23127
Biological Sciences Advisory Committee, 28012
Biological Sciences Special Emphasis Panel, 3723, 25081, 28013
Biomolecular Processes Advisory Panel, 23128
Chemistry Special Emphasis Panel, 8864, 33117, 34689
Civil and Mechanical Systems Special Emphasis Panel, 14941, 31320, 33117
Computer and Computation Research Special Emphasis Panel, 3723, 28013
Computer-Communications Research Special Emphasis Panel, 2684, 8864, 14011
Cross Disciplinary Activities Special Emphasis Panel, 7678
Design, Manufacturing, and Industrial Innovation Special Emphasis Panel, 6116, 6117, 8864, 8865, 14941, 24189
Education and Human Resources Advisory Committee, 31321
Electrical and Communications Systems Special Emphasis Panel, 18640, 26463
Elementary, Secondary, and Informal Education Special Emphasis Panel, 18641
Engineering Education and Centers Special Emphasis Panel, 1829, 2684, 3723, 3724, 8865, 10728, 14011, 31321
Experimental and Integrative Activities Committee of Visitors, 23128
Experimental and Integrative Activities Special Emphasis Panel, 3724, 8866, 10728, 14942, 24190, 29363, 31321, 33118
Geosciences Special Emphasis Panel, 3724, 7678, 31321, 34690
Graduate Education Special Emphasis Panel, 14942
Human Resource Development Special Emphasis Panel, 6117, 25081, 29363
Information and Intelligent Systems Special Emphasis Panel, 26463, 29364
Infrastructure, Methods, and Science Studies Advisory Panel, 23128
Materials Research Special Emphasis Panel, 1031, 6117, 7678
Mathematical and Physical Sciences Advisory Committee, 8866
Mathematical Sciences Special Emphasis Panel, 2523, 3724
Microbial Observations Advisory Panel, 31322
Neuroscience Advisory Panel, 14942, 18641
NSB Public Service Award Committee, 8866
NSF 50th Anniversary Public Advisory Committee, 18449
Physics Special Emphasis Panel, 3724, 3725, 6117, 14011, 18641, 23129
Physiology and Ethology Advisory Panel, 6118, 18641
Polar Programs Advisory Committee, 28013
Polar Programs Special Emphasis Panel, 34690
Research, Evaluation and Communication Special Emphasis Panel, 29364, 33118
Social Behavioral and Economic Sciences Advisory Panel, 8866
Social Behavioral and Economic Sciences Special Emphasis Panel, 8866, 18642
Systematic and Population Biology Advisory Panel, 6118
U.S. National Assessment Synthesis Team, 14943, 29364, 33118
Meetings; Sunshine Act, 6692, 13043, 22877
Privacy Act:
System of records, 29703
Year 2000 computer readiness; public's views and attitudes; data collection, 11505

National Skill Standards Board

NOTICES
Meetings, 5679, 20024

National Technical Information Service

NOTICES
Meetings:
Advisory Board, 2472, 23608, 28161

National Telecommunications and Information Administration

NOTICES
Digital Millennium Copyright Act; effects on encryption research and encryption technology development, etc.; comment request, 28802
Enhancement of .us domain space; open electronic mailing list, 26365
Grants and cooperative agreements; availability, etc.:
Pan-Pacific Education and Communications Experiments by Satellite (PEACESAT) Program, 13060, 18004
Public Telecommunications Facilities Program, 20066
Telecommunications and Information Infrastructure Assistance Program, 332
Applications received; list, 23518
Meetings:
Enhancement of .us domain space, 6633
Satellite communications market and role of intergovernmental satellite organizations; comment request, 17625

National Transportation Safety Board

RULES
Board employee testimony:
Use of Board reports in litigation, etc.; correction, 5621
Organization, functions, and authority delegations:
Technical amendments; correction, 5621
NOTICES
Marine accidents; hearings, etc.:
Fire aboard cruise ship ECSTASY, 3320
Sinking of pleasure MORNING DEW, 3938
Meetings:
Truck/Bus Safety; hearings, 17200
Union Pacific Railroad; safety oversight; public hearing, 7213
Meetings; Sunshine Act, 533, 2919, 13043, 18057, 24426, 29364, 33326

National Women's Business Council

NOTICES
Meetings; Sunshine Act, 10330

Natural Resources Conservation Service

NOTICES
Conservation Practices National Handbook:
Conservation practice standards, new or revised; comment request, 17311, 27751
Environmental statements; availability, etc.:
Buena Vista Watershed, VA, 17612
Buffalo Creek Subchannel Extension, WV, 32022
Double Creek Watershed project, OK, 1793
Mill Creek Watershed, PA, 3681
Okatoma Creek Watershed, MS, 19975
Sergeant Major Creek Watershed, OK, 29991
Federal Agriculture Improvement and Reform Act of 1996:
Nutrient management technical assistance activities policy, 19122
Field office technical guides; changes:
Delaware, 23265
Florida, 14857
Idaho, 28155
Indiana, 17994, 33045
Iowa, 24569
Louisiana, 17995
Michigan, 28970
New York, 30474
Ohio, 23819
Oklahoma, 1794, 9124, 27751
Washington, 1179
Wisconsin, 15954
Meetings:
Agricultural Air Quality Task Force, 5021, 28970
Reports and guidance documents; availability, etc.:
Prime farmland; mining specifications, 34770

Navy Department

RULES
Navigation, COLREGS compliance exemptions:
USS BARRY, 25433
USS CURTIS WILBER, 25433
USS DULUTH, 2572
USS HIGGINS, 2571
USS JOHN S. McCAIN, 25434
USS JUNEAU, 25820
USS OGDEN, 25436
USS O'KANE, 25435
USS PORTER, 3423, 25437, 31037
PROPOSED RULES
National Environmental Policy Act: implementation:
Policies and responsibilities, 9286
NOTICES
Agency information collection activities:
Proposed collection; comment request, 19749, 26368
Environmental statements; availability, etc.:
Atlantic Ocean offshore Mayport Naval Station, FL; USS Seawolf submarine shock testing, 3280
Base realignment and closure—
Guam Land Use Plan; surplus property, 33274
Naval Air Station Agana, Guam; public hearing, 19346
Naval Air Station Alameda et al., CA, 23057
Naval Air Station Barbers Point, HI, 35132
Naval Air Station Cecil Field, FL, 29844
Naval Radio Transmitting Facility, VA, 29843
Naval Training Center San Diego, CA, 14217
Marine Corps Air Station Yuma, AZ; improved ordnance storage, 5036
Pacific Missile Range Facility enhanced capability, 19979
Patuxent River Complex, MD; increased flight and related operations, 28807
Environmental statements; notice of intent:
Acoustic Thermometry of Ocean Climate Project, HI; sound source installation and continued operation, 32029
Base realignment and closure—
Naval Weapons Industrial Reserve Plant Bethpage, NY, 10997
Naval Air Station San Diego, CA; deep draft power intensive ship berthing, logistics, and maintenance pier, 25480

Naval Air Station Whidbey Island, WA; aircraft operations management, 15354
Inventions, Government-owned; availability for licensing, 5643, 9132, 10280, 13413, 18607, 18608, 22600, 23824, 29997, 33851
Meetings:
Chief of Naval Operations Executive Panel, 4400, 9481, 17350, 29851, 32487, 33852
Naval Academy, Board of Visitors, 10452, 31846
Naval Postgraduate School Board of Advisors to Superintendent, 23285, 33853
Naval Research Advisory Committee, 10280, 23824, 28453
Ocean Research Advisory Panel, 14888
Planning and Steering Advisory Committee, 26953
Organization, functions, and authority delegations:
Navy-Marine Corps Relief Society, Board of Directors, 8068
Patent licenses; non-exclusive, exclusive, or partially exclusive:
BTG International, Inc., 9133
ECR Technology Ltd., 31199
Electronic data, 13412
John Crane Marine USA, 29997
Madison Technology International, Ltd., 15733
Privacy Act:
Systems of records, 5645, 14889, 17645, 17648, 18410, 22840, 24619, 24627, 25312, 25314, 28875, 29009, 29291, 29292, 30496, 34793
Vessel donation applications; submission deadlines: ex-FORRESTAL, 32217

Neighborhood Reinvestment Corporation

NOTICES
Meetings; Sunshine Act, 9181, 25519, 27607

Northeast Dairy Compact Commission

RULES
Over-order price regulations:
Compact over-order price regulations—
Fluid milk distributions in six New England States during 1999-2000 contract year; exemption, 34511
Handler petition procedure, 11755
Milk handlers; administration assessment and electronic funds transfer, 23532
Rulemaking procedures and producer referendum, 18323
PROPOSED RULES
Over-order price regulations:
Compact over-order price regulations—
Fluid milk distributions in six New England States during 1998-1999 contract year; exemption; hearing, 12769
Milk handlers; administrative assessment, 4353
Supply management program; hearings, 19084, 33027
NOTICES
Meetings, 533, 6384, 14943, 19552, 27310, 33118

Nuclear Regulatory Commission

RULES
Classified information, access and protection; conformance to national policies, 15636
Fee schedules revision; 100% fee recovery (1999 FY), 31448
Independent storage of spent nuclear fuel and high-level radioactive waste; licensing requirements, 33178
Operators' licenses:
Initial examination requirements, 19868
Practice rules:
Domestic licensing proceedings—
Federally recognized Indian tribal governments; participation eligibility, 29212
High-level radioactive waste disposal at geologic repository; correction, 15920
Materials and operator licensing proceedings; procedures for adjudications, 29213
Production and utilization facilities; domestic licensing:
Nuclear power plants—
IEEE national consensus standard; safety systems; power, instrumentation and control portions; incorporation by reference, 23763
Nuclear power generating stations; safety systems criteria; IEEE national consensus standard for power, instrumentation, and control portions of safety systems; incorporation by reference, 17944
Nuclear power reactors—
Emergency preparedness programs, safeguards contingency plans, and security programs; licensees' independent reviews and audits, 14814, 17947
Quality assurance programs; routine and administrative changes, 9030
Public records:
Government in Sunshine Act regulations, 24936
Correction, 27041
Radiation protection standards:
Uranium recovery facilities; radiological criteria for license termination, 17506
Spent nuclear fuel and high-level radioactive waste; independent storage; licensing requirements:
30-day hold in loading spent fuel after preoperational testing of independent spent fuel or monitored retrievable storage installation; reporting requirement eliminated, 17510
PROPOSED RULES
Byproduct material; domestic licensing:
Generally licensed devices with accessible air gap and radiation levels exceeding specified values; requirements; withdrawn, 3052
Byproduct material; medical use:
Revision; training and experience requirements; workshop, 5721
Domestic licensing and related regulatory functions; environmental protection regulations:
Nuclear power plant operating licenses; renewal requirements, 9884
Early site permits standard design certifications and combined licenses for nuclear power plants:
AP600 design certification, 27626
Electronic records; availability, 24531
Fee schedules revision; 100% fee recovery (1999 FY), 15876
Correction, 18835
Practice rules:
Domestic licensing proceedings—
Federally recognized Indian tribal governments; participation eligibility, 29246
Production and utilization facilities; domestic licensing:
Nuclear power plants—
Alternative source terms use, 12117
Components; construction, inservice inspection, and inservice testing; industry codes and standards, 22580
Nuclear power reactors; shutdown and low-power operations; withdrawn, 5623
Potassium iodide in emergency plans, 31737
Public workshop meeting; cancellation, 57
Quality assurance programs; routine and administrative changes, 9035
Radiation protection standards:
Solid materials release at licensed facilities; regulatory framework, 35090
Radioactive wastes, high-level; disposal in geologic repositories:
Yucca Mountain, NV, 8640, 24092
Correction, 9219
Public meetings, 10405, 27935
Rulemaking petitions:
Atlantic City Electric Co. et al., 432
Metabolic Solutions, Inc., 23796
Nuclear Energy Institute; denied, 18833
Nuclear Information and Resource Service, 3790, 3791
Semi-annual agenda, 22380
Special nuclear material; domestic licensing:
Rulemaking activities; meetings, 1542, 13368
Spent nuclear fuel and high-level radioactive waste; independent storage; licensing requirements:
Approved spent fuel storage casks; list addition, 1542
Well logging operations; licenses and radiation safety requirements:
Energy compensation sources and other regulatory clarifications, 19089
NOTICES
Agency information collection activities:
Proposed collection; comment request, 1032, 1243, 4147, 4148, 5077, 5078, 5680, 7913, 7914, 9544, 10027, 12184, 13238, 13451, 14943, 15381, 18057, 23686, 27013, 28530, 33119, 34832
Submission for OMB review; comment request, 3983, 5680, 8411, 8867, 11066, 12383, 13238, 16763, 17689, 18058, 18642, 19553, 22654, 23876, 25082, 25083, 25926, 27312, 27822, 27823, 28013, 28217, 28843, 29364, 32279
Certificates of compliance:
United States Enrichment Corp.—
Paducah Gaseous Diffusion Plant, KY, 18944, 32556
Portsmouth Gaseous Diffusion Plant, OH, 12184, 18944
Commercial nuclear power plants; safety performance oversight processes; recommended improvements; comment request, 3576
Committees; establishment, renewal, termination, etc.:
Reactor Safeguards Advisory Committee, 30550
Decommissioning plans; sites:
Georgia Institute of Technology; Georgia Tech Research Reactor, 4902
Iowa State University Research Reactor, 3725, 7214
Manhattan College Zero Power Research Reactor, 7214
Molycorp Washington, PA, 28531
Northeast Nuclear Energy Co.; Millstone Nuclear Power Station (Unit 1), CT, 2525
Safety Light Corp. Site, Bloomsburg, PA, 13825
Sequoyah Fuels Corp., Gore, OK, 31023
Southern California Edison Co. et al.; San Onofre Nuclear Generating Station (Unit 1), CA; meeting, 5322

University of Illinois Advanced TRIGA Research Reactor, 31882
Enforcement actions; policy and procedure:
General statement of policy and procedure, 27310
Power reactor licensees; Severity Level IV violations, treatment, 6388
Violations; severity levels, 32070
Environmental statements; availability, etc.:
Baltimore Gas & Electric Co., 11071, 14275
BP Chemicals, Inc., 5841
BWX Technologies, 29921
Carolina Power & Light Co., 17019
Commonwealth Edison Co., 9549, 11506
Consumers Energy Co., 3321
Duke Energy Corp., 14950, 28843
Duquesne Light Co. et al., 19204
Energy Department, Idaho Operations Office, 13826, 13828, 13829
Entergy Operations, Inc., 13611
Envirocare of Utah, Inc., 26463, 27826
Exxon Corp., 27828
FirstEnergy Nuclear Operating Co., 4906
Florida Power & Light Co., Inc., 14276, 23133, 34833
Fort St. Vrain Independent Spent Fuel Storage Installation, 10330
GPU Nuclear, Inc., et al., 19205
Kerr-McGee Corp., 15831
Maine Yankee Atomic Power Co., 23365
Manhattan College Zero Power Reactor, 13830
Niagara Mohawk Power Corp., 18059
Northeast Nuclear Energy Co. et al., 12186
Pacific Gas & Electric Co., 23688, 28532
Peco Energy Co., 27014
Portland General Electric Co., 15183, 15184, 15185, 24190
PP&L, Inc., 33326
Public Service Electric & Gas Co., 16764
RMI Titanium Co., 2685
Shellwell Services, Inc., 9181
Skull Valley Indian Reservation, UT; private fuel storage installation, 18451
Sohio Western Mining Co., 10331
Southern California Edison Co., 14470
Southern Nuclear Operating Co., Inc., et al., 14017
STP Nuclear Operating Co., 23689
Texas Utilities Electric Co., 23880
Transnuclear, Inc., 22661
TU Electric, 7214
Umetco Minerals Corp., 28220
Union Electric Co., 2687, 28535
Virginia Electric & Power Co., 14277
Washington Public Power Supply System, 1644
Westinghouse Electric Co., 10332
Wolf Creek Nuclear Operating Corp., 14018, 15186, 23136
Yankee Atomic Electric Co., 5320, 17690
Export and import license applications for nuclear facilities or materials:
Aldrich Chemical Co., 23137
Generic letters:
Laboratory testing of nuclear-grade activated charcoal, 31654
Licensee qualification for performing safety analyses; compliance criteria, 35194
Grants and cooperative agreements; availability, etc.:
Agreement States; appropriation from General Fund for formerly licensed sites, 28014
Meetings:
American Society for Quality, 29366
Decommissioning standard review plan; workshop, 8412
Medical Uses of Isotopes Advisory Committee, 5321, 10334
Nuclear power plant applications; probabilistic risk assessment; ASME presentation, 9550
Nuclear Waste Advisory Committee, 3984, 10030, 11071, 19553, 19832, 29921
Plant specific reactor regulatory activities; low power and shutdown risk; workshop, 14471
Radiation Standards Interagency Steering Committee, 25087
Reactor Oversight Process Pilot Program; workshop, 14019
Reactor Safeguards Advisory Committee, 2525, 2526, 3985, 4907, 8867, 9182, 11072, 11073, 13831, 13832, 15834, 16006, 16503, 16765, 18452, 19206, 19390, 19553, 23690, 27313, 28015, 29366, 32070, 33119, 34690, 34691
Regulatory Oversight Process Pilot Program; workshop, 20025, 24684
Standards development organizations; voluntary consensus standards and conformity assessment, 23880
Meetings; Sunshine Act, 916, 1829, 3578, 3985, 5080, 5683, 6391, 7914, 9182, 9359, 10166, 11507, 13241, 14020, 15189, 17021, 18643, 19554, 22877, 24191, 25088, 25384, 27014, 28538, 29706, 31023, 32070, 33927, 34833
Memorandums of understanding:
Energy Department; management policy governing NRC-funded research programs at DOE laboratories; update, 3986
Nuclear waste and spent fuel shipments:
Governors' designees receiving advance notification; list, 35197
Operating licenses, amendments; no significant hazards considerations; biweekly notices, 2243, 4152, 6692, 9183, 11959, 14278, 17021, 19207, 19554, 24192, 27315, 29707, 32284, 34692, 35199
Organization, functions, and authority delegations:
Local public document room relocation and establishment—
Detroit Edison Co. Enrico Fermi Atomic Power Plant, Monroe, MI; temporary closing, 31024
Petitions; Director's decisions:
Atlas Corp., 3988, 7217
Connecticut Yankee Atomic Power Co., 2921
Entergy Operations, Inc., 20328
Indiana Michigan Power Co., 8869
Natural Resources Defense Council, 16504
Niagara Mohawk Power Corp., 32071, 32557
North Atlantic Energy Service Corp. et al., 23137
Pacific Gas & Electric Co., 917, 13451
Tennessee Valley Authority, 16007
Vermont Yankee Nuclear Power Corp., 9360, 15835
Regulatory agreements:
Ohio, 12187, 13453, 14473, 15837, 17040
Regulatory guides; issuance, availability, and withdrawal, 3138, 6720, 6721, 6922, 13832, 13833, 15190, 31324, 32899
Reports and guidance documents; availability, etc.:
Abnormal occurrences; annual report to Congress, 30551
Advanced vapor laser isotope system facility; license applications review; standard review plan, 13612
Energy Department; tritium production core topical report; staff safety evaluation, 28844
Enforcement actions; policy and procedure; discretion involving natural events, 915, 4727
Gaseous diffusion plants; standard review plan for recertification; comment request, 8412, 31324
Materials licenses, consolidated guidance—
Commercial radiopharmacy licenses; program-specific guidance, 11509
Part 36 irradiator licenses; program-specific guidance, 29721
Self-shielded irradiator licenses; program-specific guidance, 11073
NRC enforcement actions; generally licensed devices containing byproduct material, 11508
Nuclear industry; contingency plan for Year 2000 issue, 3139
Nuclear power plants, license renewal; generic environmental impact statement; transportation, 9889
Nuclear power plants—
Light water reactor safety analysis reports; standard review plan, 29922
Nuclear power reactors—
Operating licensing examination standards, 27015
Oversight processes; recommended improvements; comment request, 19207
Standard review plan for evaluating license termination plans, 3140
Radiological assessments for clearance of equipment and materials from nuclear facilities, 14952
Reactor licenses; foreign ownership, control, or domination; standard review plan, 10166
Tank Waste Remediation System Privatization Project; license application review; standard review plan, 13613
Uranium mill tailings sites; reclamation plan review; standard review plan, 5321
Uranium recovery facilities; benchmark dose modeling for radiological criteria for license termination, 17690
Senior Executive Service:
Performance Review Boards; membership, 13833
Site Decommissioning plans; sites:
Fansteel facility, Muskogee, OK, 17695
Mallinckrodt Chemical, Inc., Columbium-Tantalum processing facility, 1830
Applications, hearings, determinations, etc.:
Abdulshafi, A., Ph.D., 17424
Allmon, Randall W., 6384
Arizona Public Service Co., 32280
Army Department, 31020, 34690
Atlas Corp., 2919, 7914, 12383, 23365
Baltimore Gas & Electric Co., 1244, 13043, 18058
Boston Edison Co., 3984, 5841, 24426, 32556
Burns, Sheila N., 25083
Carolina Power & Light Co., 2237, 10165, 14273
Cleveland Electric Illuminating Co. et al., 31879
Cochran, Thomas B., 6386
Commonwealth Edison Co., 1032, 3320, 10728, 14012, 14944, 27824, 32280
Consumers Energy Co., 198
Dawson, James S., 25085
Duke Energy Corp., 14274, 16005
Duke Energy Corp. et al., 534
Duquesne Light Co. et al., 16501, 31021, 31880
El-Naggar, Mohammed, Dr., 17425
Energy Department, 13611
Energy Department, Idaho Operations Office, 14946
Entergy Operations, Inc., 3320, 6921, 8145, 10729, 11067, 27312, 28014
Exxon Coal & Minerals Co., 2241
FirstEnergy Nuclear Operating Co., 15831, 18450
Florida Power & Light Co., 2685, 16502, 25927, 26792

Florida Power & Light Co. et al., 31322
Florida Power Corp., 9544, 23686
Florida Power Corp. et al., 8146
GPU Nuclear, Inc., 22655
GPU Nuclear, Inc., et al., 19202, 19832, 27826
Grace, Michael P., estate, 25376
H.B.Robinson Steam Electric Plant, 18642
IES Utilities, Inc., et al., 4902
Illinois Power Co., 4474
Indiana Michigan Power Co., 534, 23129
International Uranium (USA) Corp., 23876, 28218, 32069
Isakoff, Gary, 11954, 16503, 20328
Kansas Gas & Electric Co., 33916
Kansas Gas & Electric Co. et al., 11069
Kint, Peter, 11956
LaRocque, Lee, 11958
Maine Yankee Atomic Power Co., 2920
March Metalfab, Inc., 6386
Molycorp, Inc., 16764, 31021
NDT Services, Inc., 4723
Niagara Mohawk Power Corp., 4148
North Atlantic Energy Service Corp. et al., 12384, 22657, 35190
Northeast Nuclear Energy Co. et al., 2523, 14012, 24190, 29365, 33530, 35191
Northern States Power Co., 23131
Nuclear Fuel Services, Inc., 5681
Pacific Gas & Electric Co., 14946, 24683, 31022
Pathfinder Mines Corp., 13239
PECO Energy Co., 28531
Porstmouth Gaseous Diffusion Plant, 17200
Portland General Electric Co., 23877
Power Authority of State of New York, 4148, 34832
PP&L, Inc., 4904
Public Service Co. of Colorado, 2241, 32069
Public Service Electric & Gas Co., 199, 18450, 35192
Rogers, Brian K., 6387
Shieldalloy Metallurgical Corp., 915
South Carolina Electric & Gas Co., 6118
Southern California Edison Co., 9545, 13610, 23687
Southern Nuclear Operating Co., Inc., 23877, 28218
Southern Nuclear Operating Co., Inc., et al., 6118, 17201
Special Testing Laboratories, Inc., 199, 915, 5079
STP Nuclear Operating Co., 5683, 25519
Texas Utilities Electric Co., 11070, 25520, 27607, 31881
Texas Utilities Electric Co., et al., 25086, 25522
Thermal Science, Inc., 25376
Todd, Dale, et al., 17427
TU Electric, 4148, 5865
Union Electric Co., 22658, 31653
Vermont Yankee Nuclear Power Corp., 10506
Virginia Electric & Power Co., 23687
Washington Public Power Supply System, 4725
Wolf Creek Nuclear Operating Corp., 4726, 6119, 9546, 10028, 14950, 17203, 25383
Yankee Atomic Electric Co., 17689

Nuclear Waste Technical Review Board

NOTICES
Meetings:
Panel meeting; Yucca Mountain repository, 27608, 29087

Occupational Safety and Health Administration

RULES
Construction safety and health standards:
Reporting and recordkeeping requirements, 18809
Safety and health standards, etc.:
Dipping and coating operations (dip tanks), 13897
Methylene chloride; CFR correction, 13700
Permit-required confined spaces; correction, 204
Powered industrial truck operator training requirements; compliance dates clarification, 22552
PROPOSED RULES
Construction safety and health standards:
Steel Erection Negotiated Rulemaking Committee; reestablishment, 26713
Safety and health standards, etc.:
Employer payment for personal protective equipment, 27941
Personal protective equipment; employer payment, 15402, 33810
Tuberculosis; occupational exposure, 32447, 34625
NOTICES
Agency information collection activities:
Proposed collection; comment request, 18938, 22652, 33527, 34828, 34829, 34830, 34831
Reporting and recordkeeping requirements, 10025, 12379, 19806
Grants and cooperative agreements; availability, etc.:
On-site consultation projects; project manager orientation course, 27606
Susan Harwood Training Program, 4719, 16761
Meetings:
Construction Safety and Health Advisory Committee, 1825, 18939, 24682, 28834
Maritime Advisory Committee for Occupational Safety and Health, 10491, 31019
Metalworking Fluids Standards Advisory Committee, 912, 23360, 32279
Occupational Safety and Health National Advisory Committee, 2236, 17421
Nationally recognized testing laboratories, etc.:
Electro-Test, Inc., 11500
Entela, Inc., 11501
Factory Mutual Research Corp., 18939
MET Laboratories, Inc., 11502
Southwest Research Institute, 11503
Underwriters Laboratories Inc., 33913
State plans; development, enforcement, etc.:
Oregon, 913
State plans; standards approval, etc.:
Oregon, 183, 17686
Washington, 184

Occupational Safety and Health Review Commission

RULES
Practice and procedure:
Settlement judge procedure; settlement part procedure addition; pilot program, 8243

Office of Federal Housing Enterprise Oversight

See Federal Housing Enterprise Oversight Office

Office of Management and Budget

See Management and Budget Office

Office of the Special Counsel

PROPOSED RULES
Semi-annual agenda, 22160

Office of United States Trade Representative

See Trade Representative, Office of United States

Overseas Private Investment Corporation

RULES
Administrative provisions:
Legal proceedings; production of nonpublic records and testimony of OPIC employees, 8239
Organization, functions, and authority delegations:
International Development Cooperation Agency abolished; and CFR chapter heading revised, 32805
PROPOSED RULES
Semi-annual agenda, 22162
NOTICES
Agency information collection activities:
Proposed collection; comment request, 10721
Submission for OMB review; comment request, 27009
Meetings; Sunshine Act, 9171, 10012, 28012, 29668
Organization, functions, and authority delegations:
International Development Cooperation Agency; abolishment, 32890

Panama Canal Commission

PROPOSED RULES
Semi-annual agenda, 22164

Parole Commission

RULES
Federal prisoners; paroling and releasing, etc.:
District of Columbia Code; prisoners serving sentences, 5611
NOTICES
Meetings; Sunshine Act, 528, 2518, 17684, 22646, 34270, 34271

Patent and Trademark Office

RULES
Patent cases:
Interference proceedings; consideration of interlocutory rulings, 12900
PROPOSED RULES
Trademark Law Treaty Implementation Act; implementation, 25223
NOTICES
Agency information collection activities:
Proposed collection; comment request, 10277, 16709, 18402, 27967
Electronic information dissemination:
Internet usage policy, 33056
New Act of Hague Agreement; international registration of industrial designs; public hearing and comment request, 19135
Patents:
Human drugs and drug products—
Roboxetine mesylate; interim term extension, 10449
Patent application examination; prior art identification issues; comment request and hearing, 28803
Reexaminations; compliance with decision in case, In re Portola Packaging, Inc.; guidelines, 15346
Trademark protection:
Native American Tribes, official insignia; statutorily required study, 13004, 29841
Hearings, 32027

Peace Corps

PROPOSED RULES
Semi-annual agenda, 22168

NOTICES
Agency information collection activities:
Submission for OMB review; comment request, 10169, 20026

Pension and Welfare Benefits Administration

RULES
Employee Retirement Income Security Act:
Individual retirement accounts; payroll deduction programs; interpretive bulletin, 33000

PROPOSED RULES
Employee Retirement Income Security Act:
Employee benefit plans; claims procedures; hearing, 65
Employee pension and welfare benefit plans; recordkeeping and disclosure requirements; use of electronic media, 4506
Section 3(40) Collective Bargaining Agreements Negotiated Rulemaking Advisory Committee, meetings, 3463, 15143, 30452
Women's Health and Cancer Rights Act of 1998; implementation:
Breast reconstruction and related services after mastectomy; coverage, 29186

NOTICES
Employee benefit plans; class exemptions:
Individual retirement accounts and Keogh plans, 11042, 11044
Employee benefit plans; prohibited transaction exemptions:
Aetna, Inc., et al., 25916
Bankers Trust Co. et al., 30360
Chase Manhattan Bank et al., 34281
First Security Corp. et al., 19807, 34293
Genito-Urinary Surgeons, Inc., et al., 3342, 11045
Keystone Financial, Inc., et al., 7667
MICO, Inc., et al., 28835
Moody-Day, Inc., et al., 3318
RREEF America L.L.C. et al., 29895
Salomon Smith Barney, Inc., 16486
Salomon Smith Barney, Inc., et al., 4127
Standard Bank Employees, 7672
Standard Bank Employees et al., 24422
VECO Corp. et al., 10491, 11052, 28838
Wells Fargo Bank, N.A., et al., 4132, 16493
Employee Retirement Income Security Act:
Annual Return/Report of Employee Benefit Plan (1999 Form 5500); computer scannable versions; comment request, 34686
Meetings:
Employee Welfare and Pension Benefit Plans Advisory Council, 5841, 12379, 12380, 18940, 18941, 26790, 26791, 34296, 34297
Medical Child Support Working Group, 6919, 15382, 22652

Pension Benefit Guaranty Corporation

RULES
Single-employer plans:
Allocation of assets—
Interest assumptions for valuing benefits, 2569, 7083, 12745, 18575, 26287, 31975, 32103

PROPOSED RULES
Premium payments:
Self-correction of premium underpayments, 22589
Semi-annual agenda, 22172

NOTICES
Agency information collection activities:
Proposed collection; comment request, 2689
Submission for OMB review; comment request, 17040, 29722
Alternative dispute resolution; policy statement, 17696
Employee Retirement Income Security Act:
Annual Return/Report of Employee Benefit Plan (1999 Form 5500); computer scannable versions; comment request, 34686
Multiemployer plans:
Interest rates and assumptions, 2689, 7218, 12825, 18644, 26465, 32072
Single-employer plans:
Interest rates and assumptions, 2689, 12825, 18644, 32072

Personnel Management Office

RULES
Combined Federal Campaign; solicitations authorizations, 27169
District of Columbia Courts and Justice Technical Corrections Act of 1998; implementation:
Federal retirement, health insurance, and life insurance coverage for certain District of Columbia employees; extensions and exclusions, 15286
Employment:
Displaced former Panama Canal Zone employees; interagency career transition assistance, 24503
Federal employees performing military duty; reemployment rights, 31485
Reduction in force—
Service credit; retention records, 16797, 23531
Selective Service System; statutory bar to appointment of persons failing to register; technical amendment, 28713
Temporary appointment pending establishment of register (TAPER) authority; promotion possibility for employees appointed, 15285
Group life insurance, Federal employees:
Court orders, 16601
Health benefits, Federal employees:
Contributions and withholdings; weighted average of subscription charges, 15633
Pay administration:
Hazardous duty pay, 1501
Premium pay; availability pay for criminal investigators, 4517
Prevailing rate systems, 9905, 9906, 17941, 23531, 33175
Environmental differential pay for working at high altitudes, 15915
Retirement:
Federal employees' group life insurance program; new premium rates, 22543

PROPOSED RULES
Absence and leave:
Restored annual leave; Year 2000 (Y2K) computer conversion, 31735
Employment:
Selective Service System; statutory bar to appointment of persons failing to register, 14842
Suitability for employment in competitive service positions and Senior Executive Service career appointments; determinations and procedures, 4336
Federal Tort Claims Act; administrative claims, 33226
Prevailing rate systems, 20221, 33427
Retirement:
Civil Service Retirement System (CSRS—
State income tax withholding and voluntary allotment program; expansion, 33429
Federal Employees Retirement System (FERS)—
State income tax withholding and voluntary allotment program; expansion, 33429
Semi-annual agenda, 22132

NOTICES
Agency information collection activities:
Proposed collection; comment request, 535, 1830, 8412, 9360, 20027, 20339, 33327, 33328, 34302
Submission for OMB review; comment request, 536, 1245, 4476, 4727, 8413, 18945, 20027, 28015, 33119, 33327, 34302, 34303
Excepted service:
Schedules A, B, and C; positions placed or revoked—
Update, 536, 14772, 24684, 33328
Meetings:
Federal Prevailing Rate Advisory Committee, 11510, 29722
National Partnership Council, 5081, 32296
Pay under General Schedule:
Basic and locality pay for certain Federal employees; adjustments, 20340
Personnel management demonstration projects:
Army Department—
Aviation Research, Development, and Engineering Center, Federal Center, St. Louis, MO, 11074
U.S. Army Engineer Research and Development Center et al., 12216
U.S. Army Medical Research and Materiel Command, Fort Detrick, MD, 30378
Defense Department; civilian acquisition workforce project, 1426
Navy Department—
U.S. Naval Research Laboratory, Washington, DC, 8964, 33970
Privacy Act:
Systems of records, 4727
Senior Executive Service:
Career positions reserved during 1998; list, 8904

Postal Rate Commission

RULES
Practice and procedure:
Domestic mail classification schedule; postage rates, fees, and classifications; changes, 1392
Correction, 4493

NOTICES
Complaint cases:
Electronic delivery service pilot program, 28015
Domestic mail classifications and rates:
Bulk parcel return service; legal definition expansion, 29931
Experimental online mailing service and fees; market test; termination, 28225
Nonletter-sized business reply mail; accounting methods, 13613
Nonprofit and classroom periodicals class mailers; mail classification case, 18946
Meetings:
Mailers' presentation, 28539
Meetings; Sunshine Act, 32558
Organization, functions, and authority delegations:
Docket room; change in hours of operation, 4477
Reports and guidance documents; availability, etc.:
International mail report, 3991
Visits to facilities, 8413, 31024
New York, 917

Postal Service

RULES
Domestic Mail Manual:

Breast cancer research semi-postal stamp; terms and conditions for use and determination of value, 10950
Commercial mail receiving agency; delivery of mail; procedure clarification, 14385
Delivery confirmation service; classification and fees, 12072
Stay of delivery confirmation service for customers sending mail to APO/FPO destinations, 17102
Experimental nonletter-size business reply mail categories and fees; implementation standards, 31121
Location-based post office box fees; expansion; and rate, fee, and classification changes; correction, 6802
Miscellaneous amendments, 36
Package reallocation for periodicals and standard mail (A) flats placed on pallets and new labeling list L001; implementation, 16814
Rural and highway contract delivery routes; shared mail receptacles; addressing requirements, 2141
International Mail Manual:
Global Direct—Canada Admail service, 2855, 9915
International priority airmail service; postage rates and service conditions changes, 10219
Postal rate changes, 20178
Priority Mail Global Guaranteed; enhanced expedited service from selected U.S. locations to selected European countries, 19039

PROPOSED RULES

Domestic Mail Manual:
Flat-size periodicals and standard mail; packaging material standards, 11402
Withdrawn, 28130
Freedom of Information Act; implementation, 30929

NOTICES

Domestic Mail Manual:
Periodicals rate anomaly, 20340
Domestic rates, fees, and mail classifications:
Experimental nonletter-size business reply mail classifications and fees; changes, 31325
Meetings:
Universal Postal Union; international postal issues, 2690
Meetings; Sunshine Act, 3992, 6922, 8153, 13458, 19208, 23881, 28225, 32296
Postage meters:
Information-based indicia program; performance criteria and security architecture for closed IBI systems, 4728
Privacy Act:
Systems of records, 8876, 16765

Presidential Documents

PROCLAMATIONS

Imports and exports, wheat gluten (Proc. 7202), 29773
Special observances:
African American History Month, National (Proc. 7165), 5585
American Heart Month (Proc. 7166), 6181
Asian/Pacific American Heritage Month (Proc. 7189), 24275
Blackmun, Harry A., death, 11373
Cancer Control Month (Proc. 7177), 17075
Child Abuse Prevention Month, National (Proc. 7178), 17077
Consumer Protection Week, National (Proc. 7164), 5581
Crime Victims' Rights Week, National (Proc. 7187), 22777
D.A.R.E. Day, National (Proc. 7180), 17939
Defense Transportation Day, National, and National Transportation Week (Proc. 7197), 27439
Education and Sharing Day, U.S.A. (Proc. 7176), 15123
Equal Pay Day, National (Proc. 7179), 17499
Father's Day (Proc. 7205), 33737
Flag Day and National Flag Week (Proc. 7204), 32381
Former Prisoner of War Recognition Day, National (Proc. 7182), 18321
Gay and Lesbian Pride Month (Proc. 7203), 32379
Greek Independence Day: A National Day of Celebration of Greek and American Democracy (Proc. 7175), 14807
Irish-American Heritage Month (Proc. 7169), 10381
Jewish Heritage Week (Proc. 7183), 19017
Jordan, death of King Hussein (Proc. 7167), 6777
Law Day, U.S.A. (Proc. 7191), 24279
Loyalty Day (Proc. 7192), 24281
Maritime Day, National (Proc. 7199), 28709
Martin Luther King, Jr., Federal Holiday (Proc. 7163), 2991
Mother's Day (Proc. 7194), 25191
Older Americans Month (Proc. 7190), 24277
Older Workers Employment Week, National (Proc. 7173), 12879
Organ and Tissue Donor Awareness Week, National (Proc. 7185), 19681
Pan American Day and Pan American Week (Proc. 7181), 18317
Park Week, National (Proc. 7184), 19439
Peace Officers Memorial Day and Police Week (Proc. 7195), 25797
Poison Prevention Week, National (Proc. 7174), 14353
Prayer for Peace, Memorial Day (Proc. 7201), 29769
Prayer, National Day of (Proc. 7193), 25189
Red Cross Month, American (Proc. 7168), 10101
Religious Freedom Day (Proc. 7162), 2989
Safe Boating Week, National (Proc. 7198), 28083
Save Your Vision Week (Proc. 7171), 10385
Science and Technology Week, National (Proc. 7188), 23005
Small Business Week (Proc. 7200), 28711
Volunteer Week, National (Proc. 7186), 19683
Women's History Month (Proc. 7170), 10383
World Trade Week (Proc. 7196), 27437

EXECUTIVE ORDERS

Armed Forces, U.S.; ordering members of the Selected Reserve and the Individual Ready Reserve to active duty (EO 13120), 23007
Chemical weapons; implementation of convention and implementing act (EO 13128), 34703
Child Labor, prohibition of acquistion of products produced by forced or indentured (EO 13126), 32383
Committees; establishment, renewal, termination, etc.:
Coast Guard, Interagency Task Force on the Roles and Missions of the U.S.; establishment (EO 13115), 15283
Information Technology Advisory Committee, President's; amendments (EO 13113), 7489
Nazi War Criminal Records Interagency Working Group (EO 13110), 2419
Southwest Border, Interagency Task Force on the Economic Development of the; establishment (EO 13122), 29201
Sustainable Development, President's Council on; amendment (EO 13114), 10099
Export control regulations; amendment (EO 13117), 16591
Government agencies and employees:
Asian Americans and Pacific Islanders, increasing participation in Federal programs (EO 13125), 31105
Efficient energy management (EO 13123), 30851
Electronic systems; year 2000 conversion; amendment (EO 13127), 32793
Foreign Affiars Reform and Resturcturing Act of 1998; implementation (EO 13118), 16595
Psychiatric disabilites, Federal Employees with, amendment to Civil Service Rules (EO 13124), 31103
Technology training (EO 13111), 2793
Invasive Species (EO 13112), 6183
Trade; identification of expansion priorities and discriminatory procurement practices (EO 13116), 16333
Yugoslavia (Serbia and Montenegro), Federal Republic of, Republic of Serbia, Republic of Montenegro; sanctions regarding the situation in Kosovo (EO 13121), 18797, 24021

ADMINISTRATIVE ORDERS

Belarus; continuation of waiver authority under the Trade Act of 1974 (Presidential Determination No. 99-26 of June 3, 1999), 31109
Bribery of Foreign Public Officials in International Business Transactions, Convention on Combating; delegation of responsibility to Secretary of State
(Memorandum of June 10, 1999), 32795
Burma; continuation of emergency (Notice of May 18, 1999), 27443
China; continuation of waiver authority under the Trade Act of 1974 (Presidential Determination No. 99-28 of June 3, 1999), 31113
Croatia; military assistance (Presidential Determination No. 99-21 of April 8, 1999), 18551
Cuba; anchorage and movement of vessels, regulation; continuation of emergency (Notice of February 24, 1999), 9903
Foreign Affairs Reform and Restructuring Act of 1998; delegation of authority to Secretary of State (Memorandum of May 26, 1999), 17079, 29539
Foreign Operations, Export Financing, and Related Programs Appropriations Act, 1999:
Delegation of authority to Secretary of State (Memorandum of March 23, 1999), 14809
Determination (Presidential Determination No. 99-11 of January 28, 1999), 6773
Iran; continuation of emergency (Notice of March 10, 1999), 12239
Iraq; foreign assistance to democratic opposition organizations (Presidential Determination No. 99-13 of February 4, 1999), 6781
Jerusalem Embassy Act; suspension of budgetary limitation (Presidential Determination No. 99-29 of June 17, 1999), 33739
Jordan; military drawdown (Presidential Determination No. 99-18 of March 25, 1999), 16337
Korean Peninsula Energy Development Organization: U.S. contributions (Presidential Determination No. 99-24 of May 18, 1999), 981, 13495, 28087
Kosovo:
Migration and refugee assistance (Presidential Determination No. 99-22 of April 29, 1999), 24501

Military assistance (Presidential Determination No. 99-20 of March 31, 1999), 17083
Refugee assistance (Presidential Determination No. 99-19 of March 31, 1999), 17081
Libya; state of emergency (Notice of December 30, 1998), 383
Middle East peace process; continuation of emergency regarding terrorists who threaten to disrupt (Notice of January 20, 1999), 3393
Migration and Refugee Assistance Act of 1962; availability of funds (Presidential Determination No. 99-23 of May 18, 1999), 5925, 28085
Montenegro, Republic of; waiver of prohibition on assistance (Presidential Determination No. 99-14 of February 16, 1999), 9263
Narcotics; certification of major illicit drug producing and transit countries (Presidential Determination No. 99-15 of February 26, 1999), 11319
Palestine Liberation Organization; waiver of statutory provisions relating to terrorism (Presidential Determination No. 99-25 of May 24, 1999), 29537
Vietnam:
Continuation of waiver authority under the Trade Act of 1974 (Presidential Determination No. 99-27 of June 3, 1999), 31111
Prisoners of war and missing in action, cooperation in accounting for (Presidential Determination No. 99-12 of February 3, 1999), 6779
Yugoslavia, Federal Republic of (Serbia and Montenegro); continuation of emergency (Notice of May 27, 1999), 29205

President's Council on Sustainable Development

NOTICES
Meetings, 2259

Presidio Trust

PROPOSED RULES
Management of Presidio; general provisions, etc., 2870
Semi-annual agenda, 22178

NOTICES
Common carrier services:
Wireless communication services—
Wireless telecommuncations facilities site; application from Bay Area Cellular Telephone Co.; comment request, 26466
Environmental statements; availability, etc.:
Letterman Complex, Presidio of San Francisco, CA, 22662, 32899
Environmental statements; notice of intent:
Public Health Service Hospital Complex, 31883
Meetings, 9209

Prisons Bureau

RULES
Donations; acceptance, 17270
Inmate control, custody, care, etc.:
Birth control, pregnancy, child placement, and abortion, 9429
Classification and program review; team meetings, 9428
Correspondence; return address, 32170
Visitor notification requirements, 25794

PROPOSED RULES
Inmate control, custody, care, etc.:
Federal Tort Claims Act, 32172
Inmate commissary account deposit procedures, 20126
Inmate discipline respecting violations of telephone and smoking policies, 9432
Over-the-counter (OTC) medications; inmate access, 10094
Searches of housing units, inmates, and inmate work areas, and persons other than inmates; use of electronic devices, 9431
Smoking/no smoking areas, 24468
Visiting regulations; prior relationships, 27166

NOTICES
Agency information collection activities:
Proposed collection; comment request, 17014
Submission for OMB review; comment request, 34271
Environmental statements; notice of intent:
Housing criminal alien populations in non-Federal low-security correctional facilities, 20021
Lassen County, CA; Federal correctional facility construction, 29071

Program Support Center

NOTICES
Agency information collection activities:
Proposed collection; comment request, 24413

Public Debt Bureau

See Fiscal Service

NOTICES
Agency information collection activities:
Proposed collection; comment request, 5344, 5345

Public Health Service

See Agency for Health Care Policy and Research
See Agency for Toxic Substances and Disease Registry
See Centers for Disease Control and Prevention
See Food and Drug Administration
See Health Resources and Services Administration
See Indian Health Service
See National Institutes of Health
See Substance Abuse and Mental Health Services Administration

PROPOSED RULES
Indian Child Protection and Family Violence Prevention Act; implementation:
Individuals employed in positions involving regular contact with or control over Indian children; minimum standards of character and employment suitability, 14560, 28778

NOTICES
Meetings:
National Toxicology Program—
Alternative Toxicological Methods Advisory Committee, 6111
Scientific Counselors Board, 17402
Special Emphasis Panel, 18040
National Toxicology Program:
Carcinogens Report, Tenth Edition—
Substances, mixtures, and exposure circumstances for listing or delisting, 15983, 19188
Center for Evaluation of Risks to Human Reproduction; phthalates review; comment request, 18921, 23903
Organization, functions, and authority delegations:
Centers for Disease Control and Prevention, 8396, 17674, 25897
Reports and guidance documents; availability, etc.:
Murine local lymph node assay; test method for assessing allergic contact dermatitis potential of chemicals/compounds (NIEHS), 14006
National toxicology program—
Corrositex; in vitro test method for assessing dermal corrosivity of chemicals, 33109

Railroad Retirement Board

PROPOSED RULES
Semi-annual agenda, 22182

NOTICES
Agency information collection activities:
Proposed collection; comment request, 1034, 2527, 3581, 5081, 11975, 12192, 13241, 13458, 14020, 15841, 23137, 28539, 33329, 33935
Submission for OMB review; comment request, 10506, 11976, 14021, 14477, 17204, 19833, 25927, 27015, 28540, 28844, 33530
Meetings:
Actuarial Advisory Committee, 30554
Meetings; Sunshine Act, 25928, 33936
Privacy Act:
Systems of records, 17041
Supplemental annuity program; determination of quarterly rate of excise tax, 10729, 35221

Reclamation Bureau

PROPOSED RULES
Farm operations in excess of 960 acres, information requirements; and formerly excess land eligibility to receive non-full cost irrigation water, 2870, 12141

NOTICES
Agency information collection activities:
Proposed collection; comment request, 174, 175, 27806
Submission for OMB review; comment request, 28009, 28011
Central Valley Project Improvement Act:
Water management plans; evaluation criteria, 1217
Committees; establishment, renewal, termination, etc.:
Trinity River Basin Fish and Wildlife Task Force, 3974
Contract negotiations:
Tabulation of water service and repayment; quarterly status report, 3544, 22640
Environmental statements; availability, etc.:
CALFED Bay-Delta Program, CA, 34677
Clark County, NV; Las Vegas Wash Wetlands Park, 11946
Contra Loma Reservoir Project, CA; future use and operation, 3974
Orange County, CA; groundwater replenishment system, 2503
San Joaquin River Agreement (1999-2010); flow objectives, 5074
Yakima River Basin Water Enhancement Project, WA, 3714, 12177
Environmental statements; notice of intent:
Animas-La Plata Project, CO and NV, 176
Central Valley Project Improvement Act, CA, 33504
Colorado River; management plan, 27008
Klamath Project, OR and CA; long-term operations, 6911
Multi-Species Conservation Program, Lower Colorado River, Arizona, Nevada, and California, 27000
Placer County Water Agency American River Pump Station Project, CA, 32889
Tracy Fish Facility, Central Valley Project, CA, 8401

Meetings:
Bay-Delta Advisory Council, 2918, 11038, 18447, 23669, 25905, 29337, 31875, 33907
Colorado River; surplus criteria for water delivery to Arizona, California, and Nevada, 29068
Glen Canyon Dam Adaptive Management Work Group, 25905
Glen Canyon Technical Work Group, 6116, 10487
Trinity River Basin Fish and Wildlife Task Force, 10721, 30355
Yakima River Basin Water Enhancement Project Conservation Advisory Group, 25365
Privacy Act:
Systems of records, 6912, 8119, 13234, 29874, 29876, 33504

Refugee Resettlement Office

PROPOSED RULES
Refugee resettlement program:
Public/private partnership program; refugee cash and medical assistance; requirements, 1159
NOTICES
Grants and cooperative agreements; availability, etc.:
Community and family strengthening and integration services; discretionary social service funds, 34662
Community service employment opportunities for refugees experiencing long-term difficulties with assimilation, 34667
Refugee resettlement program—
Individual development accounts establishment for refugees, 31009
Refugees and Cuban and Haitian entrants; alternative approaches to provision of cash assistance, medical assistance, social services, and case management, 19793
Refugees in local areas of high need, 11927
Social services funds; State allocations, 22626

Regulatory Information Service Center

PROPOSED RULES
Unified Agenda of Federal Regulatory and Deregulatory Actions, 20940

Research and Special Programs Administration

RULES
Hazardous materials:
Hazardous liquid transportation—
Liquefied compressed gases; continued manufacture of MC331 cargo tanks, 9923
Liquefied compressed gases; transportation and unloading, 28030
Hazardous materials transportation—
Harmonization with UN recommendations, International Maritime Dangerous Goods Code, and International Civil Aviation Organization's technical instructions, 10742
Pipeline safety:
Hazardous liquid transportation—
Breakout tanks; industry standards adoption, 15926
Older hazardous liquid and carbon dioxide pipelines; pressure testing within terminals and tank farms; correction, 6814
PROPOSED RULES
Hazardous materials:
Hazardous liquid transportation—
Liquefied compressed gases; continued manufacture of MC331 cargo tanks, 1789
Liquefied compressed gases; transportation and unloading, 13856
Liquefied compressed gases in cargo tank motor vehicles; safety standards for unloading; negotiated rulemaking committee; meetings, 70, 9115, 16882
Hazardous materials transportation—
DOT cylinder specifications and maintenance, requalification, and repair requirements, 9114, 28965
Loading, unloading, and storage; regulatory applicability, 22718
Registration and fee assessment program, 18786, 28135
Incident reporting requirements and Detailed Hazardous Materials Incident Report form; revision, 13943
Pipeline safety:
Gas and hazardous liquid pipeline corresion control, 16885
Gas gathering lines, definition; electronic discussion forum, 12147, 23256
Hazardous liquid transportation—
Liquefied compressed gases, 16882
Natural gas transportation, etc.—
Gas pipelines; corrosion extent determination, 28136
Pipeline personnel; qualification requirement; environmental assessment, 5018, 29834
NOTICES
Agency information collection activities:
Proposed collection; comment request, 3333, 3585, 5091
Reporting and recordkeeping requirements, 19856
Submission for OMB review; comment request, 29413
Grants and cooperative agreements; availability, etc.:
University Transportation Centers Program, 11980
Hazardous materials:
Applications; exemptions, renewals, etc., 2701, 3334, 3335, 8437, 8441, 8442, 11081, 13467, 13468, 20055, 20056, 20057, 28556, 28558, 32605, 32606
Exemption applications delayed; list, 29082
Safety advisories—
Compressed gas cylinders; unauthorized marking, 15394
Hazardous materials transportation:
Advisory bulletins—
Potential computer problems related to Year 2000 (Y2K) conversion, 29080
Department-wide program evaluation, 11528
International standards on transport of dangerous goods—
Substances dangerous to environment; requirements and criteria development; comment request, 14497
Preemption determinations, 14965, 33949, 35239
Registration requirements and fee assessment, 14788
Meetings:
International standards on transport of dangerous goods, 23897
Mechanical damage and cracking in pipelines, detection; quarterly performance review, 12209
Pipeline safety; one-call systems study, 28866
Pipeline Safety Advisory Committees, 15869
Pipeline Risk Management Demonstration Program:
Participants—
Chevron Pipe Line Co., 8900
Natural Gas Pipeline Co. of America, 1067, 5091
Pipeline safety:
Advisory bulletins—
Natural gas distribution systems; Century polyethylene plastic pipe; potential failure due to brittle-like crackinge, 12211
Natural gas distribution systems; potential failures due to brittle-like cracking of older plastic pipe, 12212
Pipeline safety; waiver petitions:
Chevron Pipe Line Co., 28867
Year 2000 (Y2K) problems; compliance policy, 33541

Risk Management Agency

NOTICES
Committees; establishment, renewal, termination, etc.:
Risk Management Advisory Committee, 12152, 18875

Rural Business-Cooperative Service

RULES
Program regulations:
Community Facilities Grant Program, 32387
Community Programs Guaranteed Loans Program, 28333
Farm labor housing loans and grants; requests processing, 24476
Housing Opportunity Program Extension Act of 1996; implementation—
Guaranteed Rural Rental Housing Program, 32370
Preferred lender program implementation and guaranteed loan regulations streamlining, 7358
Servicing and collections—
Suspension of collection of recapture amount for borrowers with shared appreciation agreements, 19863
PROPOSED RULES
Program regulations:
Indian Tribes and tribal corporations; loan debt forgiveness, 10235
NOTICES
Agency information collection activities:
Proposed collection; comment request, 13960, 25474
Committees; establishment, renewal, termination, etc.:
National Sheep Industry Improvement Center Board, 28155
Grants and cooperative agreements; availability, etc.:
Rural business enterprise program; technical assistance for rural transportation systems, 844
Rural Cooperative Development, 17612
Rural cooperative opportunities and problems research, 17613
Hog production:
Loans, direct and guaranteed; suspension, 3926
Loan guarantee authority; maximum portion available, 13961
Meetings:
National Sheep Industry Improvement Center Board, 1590

Rural Housing Service

RULES
Program regulations:

Community Facilities Grant Program, 32387
Community Programs Guaranteed Loans Program, 28333
Farm labor housing loans and grants; requests processing, 24476
Housing Opportunity Program Extension Act of 1996; implementation—
Guaranteed Rural Rental Housing Program, 32370
Preferred lender program implementation and guaranteed loan regulations streamlining, 7358
Servicing and collections—
Suspension of collection of recapture amount for borrowers with shared appreciation agreements, 19863

PROPOSED RULES
Program regulations:
Indian Tribes and tribal corporations; loan debt forgiveness, 10235

NOTICES
Agency information collection activities:
Proposed collection; comment request, 28156, 33460
Grants and cooperative agreements; availability, etc.:
Off-farm housing, 24483
Section 515 rural rental housing program, 2877
Section 538 Guaranteed Rural Rental Housing Program, 32373

Rural Telephone Bank

NOTICES
Meetings; Sunshine Act, 4067, 23819

Rural Utilities Service

RULES
Electric loans:
Fidelity and insurance requirements, 1
Insured and guaranteed loans; general and pre-loan policies and procedures, 33176
Program regulations:
Community Facilities Grant Program, 32387
Community Programs Guaranteed Loans Program, 28333
Electric standards and specifications for materials and construction—
Electronic overhead distribution lines; specifications and drawings for 24.9/14.4 kV line construction, 14813
Farm labor housing loans and grants; requests processing, 24476
Housing Opportunity Program Extension Act of 1996; implementation—
Guaranteed Rural Rental Housing Program, 32370
Materials and construction—
Electric overhead distribution lines; specifications and drawings 24.9/14.4 kV line construction, 17219
Preferred lender program implementation and guaranteed loan regulations streamlining, 7358
Servicing and collections—
Suspension of collection of recapture amount for borrowers with shared appreciation agreements, 19863
Rural development:
Distance learning and telemedicine loan and grant program, 14355
Effective date confirmation and correction, 25422
Telecommunications loans:
Fidelity and insurance requirements, 1
Telecommunications standards and specifications:
Materials, equipment, and construction—
Borrower contractual obligations; standard contract forms requirements, 6498
Telecommunications system construction policies and procedures:
Telecommunications borrowers preloan and postloan requirements; reduction of RUS oversight with respect to preparation of plans and specifications, etc., 16602
Water and waste loans and grants:
Agriculture, Rural Development, Food and Drug Administration and Related Agencies Appropriations Act; implementation, 29945

PROPOSED RULES
Electric loans:
Insured and guaranteed loans; general and pre-loan policies and procedures, 33228
Program regulations:
Indian Tribes and tribal corporations; loan debt forgiveness, 10235
Rural development:
Distance learning and telemedicine loan and grant program, 14401
Telecommunications standards and specifications:
Materials, equipment, and construction—
Borrower contractual obligations; standard contract forms requirements, 6577

NOTICES
Electric loans:
Quarterly municipal interest rates, 13541, 34630
Environmental statements; availability, etc.:
Lincoln-Pipestone Rural Water Existing System North/Lyon County Phase and Northeast Phase Expansion Project, MN, 28796
Environmental statements; notice of intent:
Alabama Electric Cooperative, Inc., 4636
Grants and cooperative agreements; availability, etc.:
Distance learning and telemedicine loan and grant program, 25475

Saint Lawrence Seaway Development Corporation

NOTICES
Meetings:
Advisory Board, 7687, 32304

Science and Technology Policy Office

NOTICES
Government Performance and Results Act:
Agency performance evaluation; survey, 32871
Meetings:
President's Committee of Advisors on Science and Technology, 5801, 22609

Securities and Exchange Commission

RULES
Electronic Data Gathering, Analysis, and Retrieval System (EDGAR):
Filer manual—
System modernization, 27888
Update adoption and incorporation by reference, 27897
Investment advisers:
Advisers between Commission and States; reallocation of responsibilities; and transactions not deemed assignments; technical corrections, 2566
Multi-state investment advisers; exemption; and investment advisers with principal offices and places of business in Colorado or Iowa; technical changes, 2120
Ohio investment advisers; transition rule, 15680
Investment companies:
Deregistration of registered investment companies; electronic filing requirements, 19469
Investment company assets; custody outside the United States, 5156, 24488
Organization, functions, and authority delegations:
Investment Management Division Director; authority to cancel registration of investment advisers, 34539
Securities:
Belgium; securities exemption for purposes of trading futures contracts, 10564
Broker-dealer registration and reporting—
Form BDW, uniform request for withdrawal from broker-dealer registration; amendments, 25144
Compensatory benefit arrangements; offers and sales exemption, 11095
Electronic Data Gathering, Analysis, and Retrieval System (EDGAR)—
Institutional investment managers; Form 13F electronic filing requirements, 2843, 5865
Exchanges and alternative trading systems, 19450
Correction, 13065
Form S-8; securities offer and sale to consultants and advisors, and exercise of stock options by family members of employee optionees, 11103
Operating segments; financial reporting requirements; technical amendments, 1728
Seed capital exemption, 11090
Sweden; securities exemption for purposes of trading futures contracts, 29550
Correction, 31493, 32924

PROPOSED RULES
Freedom of Information Act, Privacy Act, and confidential treatment rules; amendments, 19732
Investment advisers:
Ohio investment advisers; transition rule, 5722
Investment companies:
Canadian tax-deferred retirement savings accounts; offer and sale of securities, 14648
Correction, 18481
Electronic Data Gathering, Analysis, and Retrieval (EDGAR) system modernization, 12908
Investment company assets; custody outside the United States, 24489
Practice and procedure:
Recordkeeping requirements for transfer agents; use of electronic media to produce and preserve records, 29608
Securities:
Broker-dealer registration and reporting—
Form BD, uniform broker-dealer registration form; amendments, 25153
Canadian tax-deferred retirement savings accounts; offer and sale of securities, 14648
Correction, 18481
Form S-8; securities offer to consultants and advisors, etc.; abuse prevention, 11118
International disclosure standards; foreign private issuers conformance, 6261
Publication or submission of quotations without specified information, 11124, 18393
Registered broker-dealers and transfer agents and Year 2000 compliance; operational capability requirements, 12127
Revised transfer agent form and related rule, 15310

Securities offerings, regulatory structure; modernization and clarification, 15143
Subsidiary issuers and guarantors; financial statements and periodic reports, 10579
Sweden; securities exemption for purposes of trading futures contracts, 9948
Semi-annual agenda, 22402

NOTICES

Agency information collection activities:
Proposed collection; comment request, 1034, 1245, 2528, 5843, 6119, 7678, 7915, 8413, 8415, 16766, 17204, 19833, 25088, 25385, 25386, 27015, 28845, 30069, 30554, 32558, 32560, 33531
Submission for OMB review; comment request, 11976, 13044, 14021, 18948, 19391, 19834, 20027, 20029, 20030, 23903, 31883, 34303
Committees; establishment, renewal, termination, etc.:
Securities and Exchange Commission Advisory Committee on Technology, 26470
Electronic Data Gathering, Analysis, and Retrieval System (EDGAR):
Voluntary Y2K test filings; EDGAR test system availability, 31886
Intermarket Trading System; plan amendments, 17700
Investment Company Act of 1940:
Deregistration applications—
Alameda-Contra Costa Medical Association et al., 30076
Kemper Gold Fund et al., 15852
Morgan Stanley Dean Witter Intermediate Term U.S. Treasury Trust et al., 10732
Old Mutual Equity Growth Assets South Africa Fund et al., 5690
Pinnacle Fund et al., 35222
Exemption applications—
Bankers Trust Co., 13459
Salomon Brothers Series Funds Inc. et al., 33531
Shares substitution applications—
Protective Life Insurance Co. et al., 14028
Joint industry plan:
National Association of Securities Dealers, Inc., et al., 1834, 27839
Meetings:
Securities laws uniformity annual conference; proposed agenda; comment request, 17042
Meetings; Sunshine Act, 538, 1037, 3727, 7679, 7930, 7931, 8632, 9209, 9551, 11074, 11976, 13835, 15399, 16017, 18954, 20345, 23366, 26471, 26795, 29366, 31662, 33941
Privacy Act:
Systems of records:, 19840
Securities:
International series releases—
Foreign issuers; exemption list, 26795
Suspension of trading—
C.P.R. Corp., 8633
Citron, Inc., 5087
Cosmos Ventures, Inc., 14293
DCI Telecommunication, Inc., 24211
Electronic Transfer Associates, Inc., 5087
Golden Mountain, Inc., 9209
Ikar Mineral Corp., 13046
Invest Holdings Group, Inc., 5087
Leah Industries, Inc., 13046
Metro Match, Inc., 9210
Net Command Tech, Inc, 34699
Net Command Tech, Inc., 32074
Polus, Inc., 5087
Powertech, Inc., 2929
Redwing, Inc., 8632
Shebolt International, Inc., 8632
Smartek, Inc., 5088
USA Talks.com, Inc., 5087
Transfer agents; registration, cancellation, etc.—
Non-bank transfer agents, 27840
Self-regulatory organizations:
Clearing agency registration applications—
Government Securities Clearing Corp., 10510
International Securities Clearing Corp., 10521
MBS Clearing Corp., 15854
Thomson Financial Technology Services, Inc., 5691, 25948
Exchange registration applications—
International Securities Exchange LLC, 29367
Self-regulatory organizations; proposed rule changes:
American Stock Exchange, Inc., 3727, 6405, 29367
American Stock Exchange LLC, 1037, 1836, 4480, 5327, 6404, 6726, 7679, 10511, 10512, 10515, 11510, 11519, 11520, 12194, 13836, 19393, 22663, 23138, 23883, 25931, 28845, 31331, 31886, 32563, 33346, 33533, 33941, 35222
Boston Stock Exchange, Inc., 1039, 1040, 1041, 1838, 1839, 1841, 10516, 15384, 27609, 28225, 31332
Chicago Board Options Exchange, Inc., 1044, 4482, 4485, 4911, 4915, 4916, 5693, 6410, 8156, 8893, 10033, 10517, 11523, 12197, 16017, 16771, 17702, 19395, 19842, 23691, 25091, 25932, 25936, 25937, 26808, 28226, 29370, 31662, 32568, 32906
Chicago Board Options Exchange, Inc., et al., 1842, 5702
Chicago Stock Exchange, Inc., 1043, 1046, 1253, 1845, 1847, 3730, 5696, 5844, 8167, 14032, 23885, 32570, 32572, 33331, 34699
Cincinnati Stock Exchange, Inc., 1048, 6413, 8421, 10035, 11527, 17204, 19843, 25939
Depository Trust Co., 7931, 9368, 10522, 10523, 14478, 20034, 28540, 28541, 29377, 30077, 31663, 32574, 33124, 33333, 33539
Emerging Markets Clearing Corp., 5329, 17704, 17705, 27841, 28848, 33540
Government Securities Clearing Corp., 6727, 7932, 13242, 20346
MBS Clearing Corp., 33125, 35228
Midwest Clearing Corp., 28542
Municipal Securities Rulemaking Board, 539, 544, 5702, 7219, 8894, 13837, 14479, 15855, 23886, 30078, 33334
Municipal Securities Rulemaking Board et al., 25940
National Association of Securities Dealers, Inc., 548, 549, 554, 555, 918, 1049, 1050, 1255, 1258, 2930, 3142, 3993, 4729, 5329, 5331, 5846, 6415, 7223, 9552, 10037, 10041, 12198, 14034, 14293, 14778, 15386, 17428, 17429, 17707, 19573, 19844, 20036, 20347, 22664, 23366, 23887, 23889, 24430, 25386, 25942, 25945, 27016, 28227, 29075, 30081, 31024, 31335, 32575, 32907, 32910, 33335, 34699, 34835, 34836
National Securities Clearing Corp., 3328, 4920, 10171, 16018, 16513, 16772, 31664, 31666, 32586, 33336
New York Stock Exchange, Inc., 561, 1051, 1054, 1055, 2693, 3329, 3330, 5332, 5702, 7680, 8422, 8424, 9369, 9370, 10050, 12202, 13460, 13462, 13620, 13838, 14294, 14306, 17206, 23142, 23710, 24435, 24437, 25092, 25387, 26809, 26810, 27610, 28848, 29723, 30088, 31338, 31667, 32588, 32595, 32596, 32911, 32912, 35229, 35231
Options Clearing Corp., 5333, 5334, 10051, 10172, 16772, 17709, 20043, 28543, 30091, 30092, 31889, 32599, 32600
Pacific Exchange, Inc., 1057, 1058, 1059, 2694, 2932, 5335, 5336, 5848, 7681, 8426, 10052, 12826, 15388, 15856, 20349, 22888, 23370, 23722, 25093, 28850, 31674, 31890
Pacific Stock Exchange, Inc., 25096
Philadelphia Stock Exchange, Inc., 1061, 1263, 1849, 3581, 3734, 4921, 4922, 5697, 10053, 10054, 12203, 14036, 15391, 15399, 15857, 16019, 18648, 19396, 22665, 23144, 23378, 25388, 25946, 29725, 29726, 29727, 29729, 33127, 35232
Stock Clearing Corp. of Philadelphia, 1264, 1851, 17711
Applications, hearings, determinations, etc.:
AAL Variable Product Series Fund, Inc. et al., 6392
ABM Industries Inc., 4477
AIM Advisor Funds, Inc., et al., 27829
All Communications Corp., 3142
Allegiance Telecom, Inc., 27608
American AAdvantage Funds et al., 20341
American Capital Strategies, Ltd., 19570
American Skandia Life Assurance Corp. et al., 7917
American Skandia Trust and American Skandia Investment Services, Inc., 18452
AMR Investment Services Trust, et al., 18454
Anchor National Life Insurance Co. et al., 27831
Aquinas Funds, Inc., et al., 16767
Arizona Stock Exchange, Inc., 4908, 25928
Armor Holdings, Inc., 27835
Bankers Trust co., et al., 24427, 25929
Bergstrom Capital Corp., 1035
Bestfoods, 17696, 33936
Brantley Capital Corp., 16769, 23881
Brinson Funds et al., 14023
CareMatrix Corp., 27836
CenterTrust Retail Properties, Inc., 8892
Charles Schwab Family of Funds et al., 6723
Chartwell Dividend & Income Fund, Inc., 14952
CityFed Financial Corp., 4165
Colchester Street Trust et al., 19834
Conseco Series Trust et al., 8415
Cornell Corrections, Inc., 3142
CSX Financial Management, Inc., 34834
Delmarva Power & Light Co., 13458
e4L, Inc., 30555
Eaton Vance Management et al., 17697
Emerging Markets Growth Fund, Inc., et al., 31654
Endeavor Series Trust et al., 6397
Equitable Life Assurance Society of the United States, et al., 18457
First Defined Portfolio Fund LLC, 31326
FirstLink Communications, Inc., 13834
Franklin Gold Fund et al., 1831
Frank Russell Investment Co. et al., 2529
Gabelli Equity Trust Inc. et al., 22882
Global TeleSystems Group, Inc., 32296
Goldman Sachs Group, Inc., et al., 18062
Gradison Growth Trust et al., 6120
Grubb & Ellis Co., 917
Hanger Orthopedic Group, Inc., 1036
Hartford Life & Annuity Insurance Co. et al., 3322, 9361
HEICO Corp., 10033
Horace Mann Mutual Funds et al., 6122
Infinity Mutual Funds, Inc., et al., 7923
InfoCure Corp., 10169
Innovative Medical Services, 14292
Integrated Security Systems, Inc., 12826
InterCept Group, Inc., 18645
International FiberCom, Inc., 14293
INVESCO Bond Funds, Inc., et al., 20031

INVESCO Funds Group, Inc., 18645
Ivy Fund et al., 2924
J.P. Morgan Series Trust et al., 33330
K2 Design,Inc., 17042
Kemper Floating Rate Fund et al., 23881
K-V Pharmaceutical Co., 19572
Lincoln National Life Insurance Co. et al., 2927
Manufacturers Investment Trust et al., 15842
Market Street Funds, Inc., et al., 13617
MBL Life Assurance Corp. et al., 4477
Mentor Variable Insurance Portfolios et al., 30069
Mercury Asset Management International Ltd. et al., 32073
Merrill Lynch Life Insurance Co., et al., 18461
MFS Series Trust XI et al., 20033
Midland Co., 31885
Monitor Investors, L.P., et al., 32900
Morgan Stanley Dean Witter Institutional Fund, Inc., et al., 27339
Morgan Stanley Dean Witter Variable Investment Series, 9365
Nasdaq-100 Trust, Series 1, et al., 5082
NationsBanc Coinvest Fund 1999, L.P., et al., 5322
Nations Funds Portfolios, Inc., et al., 13044
Nations Fund Trust et al., 22883
Navellier Variable Insurance Series Fund, Inc., et al., 1245
New England Funds Trust I, et al., 26466
Norwest Advantage Funds et al., 31330
Old Mutual South Africa Equity Trust, 4479
PaineWebber Group Inc. et al., 33120
PaineWebber Inc., et al., 18646
Paragon Portfolio et al., 24686
PFL Life Insurance Co. et al., 15844
PolyMedica Corp., 19572
Premier Bancshares, Inc., 33936
Premier Capital Trust I, 33937
Pre-Paid Legal Services, Inc., 29074
Principal Management Corp. et al., 3725
Prudential Insurance Co. of America, et al., 18464
Prudential Series Fund, Inc., et al., 6922
Public utility holding company filings, 1036, 1645, 4728, 6124, 6128, 6928, 9550, 10729, 12391, 12397, 13619, 14774, 15383, 16508, 17698, 18949, 18952, 19838, 23691, 24687, 26467, 26794, 27836, 29075, 30075, 32904, 33937
RBB Fund, Inc., et al., 19839
Robertson Stephens Investment Trust, 6402
Rydex Variable Trust et al., 5685
Salomon Smith Barney Inc., 6929
Scudder Kemper Investments, Inc., et al., 8153
Security Benefit Life Insurance Co. et al., 15191
Sessions Group et al., 1251
Sirrom Funding Corp., 12192
Sirrom Investments, Inc., 12193
SoftNet Systems, Inc., 29933
Stephens Group, Inc., et al., 6930
STI Classic Funds et al., 22886
Strategic Global Income Fund, Inc., 32561
Sun Capital Advisers Trust et al., 15846
TCW Galileo Funds, Inc., et al., 13834
Templeton Dragon Fund, Inc., 3326
Titan Pharmaceuticals, Inc., 13619
Todd Investment Advisors, Inc., 14776
Tradepoint Financial Networks plc, 14953
Turner Corp., 8892
Unocal Corp., 19572
Viacom, Inc., 19573
Victory Portfolios et al., 4909, 10730
Warburg Dillon Read LLC, 10507
Warburg Pincus Asset Management, Inc., et al., 25089
Washington Real Estate Investment Trust, 6932
WEBS Index Fund, Inc., et al., 31658
Western Reserve Life Assurance Co. of Ohio et al., 14024
Zweig/Glaser Advisers et al., 7928

Selective Service System

PROPOSED RULES

Semi-annual agenda, 22188

NOTICES

Agency information collection activities:
Submission for OMB review; comment request, 6129, 25950

Small Business Administration

RULES

Business loans:
504 program financing and clarification of existing regulations, 2115
Correction, 27445
Premier certified lenders program; pilot program extended and certified development company authority expanded, 26273
Unguaranteed portions of loans; securitization, sales, and pledges, 6503
Disaster loan program:
Streamlining and clarification; correction, 13667
Small business size standards:
Engineering services, architectural services, and surveying and mapping services, 26275
Surety bond guarantees:
Technical amendments, 18324

PROPOSED RULES

Business loans:
Certified development companies; fees limitation, 15942
Liquidation of collateral and sale of commercial loans, 34745
Federal claims collection:
Debt collection through offset, 3454
Government contracting programs:
Contract bundling, 2153
Organization, functions, and authority delegations:
Disaster Area Counsel et al.; administrative claims approval, denial, etc., 23027
Semi-annual agenda, 22190
Small business investment companies:
Low and moderate income investments (LMI investments); category establishment, 6256
Miscellaneous amendments, 18375
Small business size standards:
Accounting, auditing, and bookkeeping services, 29813
Health services agencies, 23798
Manufacturer and remanufacturer; definitions as they apply to computer industry, 15708

NOTICES

Agency information collection activities:
Proposed collection; comment request, 3582, 4923, 6933, 10055, 11075, 14779, 18467, 23724, 27018, 30368, 31341
Submission for OMB review; comment request, 3144, 12204, 17051, 20044, 22896, 33942, 33943
Alternative dispute resolution; use and case selection criteria; policy statement, 27843
Business loan programs:
Securitization of Section 7(a) loans; initial benchmark number establishment, 16021
Disaster loan areas:
Alabama, 35233
Alabama et al., 12204
Alaska, 8431
Arkansas, 5698, 8431, 8633
California, 4730, 20045
Colorado, 29076, 30369, 35233
Florida, 919, 3331, 28229
Georgia, 23892, 31892
Illinois, 26471, 31893, 35233
Indiana, 8432
Iowa, 29934, 31893, 33128
Kansas, 27018, 27846, 29076
Louisiana, 20045, 23379
Louisiana et al., 19208
Massachusetts et al., 3331, 12205, 23379
Mississippi, 23380
Missouri, 23893, 27846, 29934
New Jersey et al., 8633
New Mexico, 33128
New York, 4731
North Carolina, 24212
North Dakota, 33129
Ohio, 20045
Ohio et al., 7224
Oklahoma, 27019, 27846
Pennsylvania, 8633
South Dakota, 33129
Tennessee, 5849, 8432, 8634, 16021, 28230, 29934
Texas, 919, 23380, 27019, 29076, 29934, 31893
Texas et al., 12205
Washington, 14780, 16021
Washington et al., 5849
Grants and cooperative agreements; availability, etc.:
Drug-free workplace demonstration program, 17050
Financial counseling and other technical assistance to women; Federal assistance, 2934
Women's Business Center projects in Mid-Delta Region, MS, 20045
Interest rates; quarterly determinations, 18468, 35234
Intergovernmental review of agency programs and activities, 18064
License surrenders:
Cactus Capital Co., 17050
Enterprise Capital Corp.; revocation, 26471
Enterprise Fund, L.P., 26471
KOCO Capital Co., L.P., 14781
Pioneer Ventures L.P., 18468
Polaris Capital Corp., 26472
SBC Equity Partners, Inc., 5849
TLC Funding Corp., 14781
Meetings:
National Small Business Development Center Advisory Board, 3144, 23724
New Markets Lending Company pilot loan program, 10055, 11075
Regional Fairness Boards—
Chairs, 5850
Heartland States, 17050, 17051
New England States, 23724
Northwestern States, 23724
Rocky Mountain States, 31893
South Atlantic States, 31893
Meetings; district and regional advisory councils:
Connecticut, 2934
District of Columbia, 14781, 35234
Florida, 2934, 13463, 31894
Maine, 24437
New York, 17051
Oregon, 4731
Pennsylvania, 19208
Texas, 5850
Wisconsin, 2934, 25097, 31894, 35234
Organization, functions, and authority delegations:
Assistant Administrator, Portfolio Management, 31341

District office name changes, 6130
Reporting and Recordkeeping Requirements,
Small business competitiveness demonstration program; policy directive, 29693
Applications, hearings, determinations, etc.:
Bayview Capital Partners, L.P., 8429
BOCNY, LLC, 14780
Caduceus Capital Health Ventures, L.P., 8429
Capital International SBIC, L.P., 8429
EOS Partners SBIC II, L.P., 13243
First New England Capital 2, L.P., 8430
InvestCare Partners, L.P., 14780
KCEP Ventures II, L.P., 14780
Key Mezzanine Capital Fund I, L.P., 8430
Leg Partners Debenture SBIC, L.P., 14960
Leg Partners III, SBIC L.P., 14960
NationsBanc Capital Investors SBIC, L.P., 8430
Norwest Venture Partners VII, L.P., 8430
RBC Equity Investments, Inc., 8430
RFE VI SBIC, L.P., 22896
TD Origen Capital Fund, L.P., et al., 32601
Virginia Capital, L.P., 8431
Viridian Capital, L.P., 8431
Wasatch Venture Fund II, L.L.C., 14960
Zero Stage Capital VI, L.P., 8431, 18467

Social Security Administration

RULES
Social security benefits:
Federal old age, survivors, and disability insurance—
Body system listings; expiration date extensions, 29786
Commissioner; definition; CFR correction, 10103
Employer identification numbers for State and local government employment, 33015
Guarantee cases; maximum family benefits, 17100
Prehearing proceedings and decisions; attorney advisors authority; extension, 13677
Spouses, mothers, fathers, and children; technical amendments, 14606
Substantial gainful activity amounts; average monthly earnings guidelines, 22903
Supplemental security income:
Aged, blind, and disabled—
Prehearing proceedings and decisions; attorney advisors authority; extension, 13677
Substantial gainful activity amounts; average monthly earnings guideline, 18566, 22903
Personal Responsibility and Work Opportunity Reconciliation Act of 1996; implementation—
Benefits application effective date, 31969
PROPOSED RULES
Semi-annual agenda, 22198
Social security benefits:
Federal old age, survivors and disability insurance—
Disability benefits reduction on account of workers' compensation and public disability benefits and payments; proration methods; withdrawn, 6824
Substantial gainful activity amounts; average monthly earnings guidelines, 7559
Supplemental security income:
Aged, blind, and disabled—
Substantial gainful activity amounts; average monthly earnings guidelines, 7559
NOTICES
Agency information collection activities:
Proposed collection; comment request, 1645, 2685, 4168, 5088, 5850, 8897, 12398, 13839, 14781, 17051, 18955, 26472, 28852, 32913, 35234
Submission for OMB review; comment request, 2695, 5088, 5850, 9553, 14781, 18956, 23145, 33130
Foreign insurance or pension systems:
Hungary, 13243
Organization, functions, and authority delegations:
Deputy Commissioner for Systems, 30369
Deputy Commissioner Office, Disability and Income Security Programs, 19397
Deputy Commissioner Office, Human Resources, 19849
Office of Deputy Commissioner, Operations, 31028
Office of Financial Policy and Operations, 29378
Privacy Act:
Computer matching programs, 1266, 24688
Systems of records, 10173, 11076
Social security acquiescence rulings:
Florez on behalf of Wallace v. Callahan; supplemental income; deeming of income from stepparent to child when natural parent is not living in same household, 4923
Kerns v. Apfel; highly marketable skills for individuals close to retirement age, definition, 12205
McQueen v. Apfel; definition of highly marketable skills for individuals close to retirement age, 28853
Termination of entitlement based on presumed death, 18468
Social security rulings:
Chronic Fatigue Syndrome, disability claims; evaluation and adjudication, 23380
Disability and blindness claims evaluation for individuals age 65 and older, 33337

Southeastern Power Administration

NOTICES
Power rates:
Cumberland System of Projects, 6341

Southwestern Power Administration

NOTICES
Integrated System power rates:
New power rates; rate order approved and placed in effect on interim basis, 6342
Power rates:
Sam Rayburn Dam Project, 34797

Special Counsel Office

See Office of the Special Counsel

State Department

RULES
Freedom of Information Act; implementation:
National security information; classification, safeguarding, and declassification, 25430
International Traffic in Arms regulations:
Commercial arms transfers; model regulations; implementation, 17531
Commercial communications satellite control on U.S. Munitions List, 13679
Nationality and passports:
Passports denial, revocation, or cancellation and consular reports of birth cancellation; procedures, 19713
Privacy Act; implementation, 10949, 18808
United Nations Convention Against Torture and Other Cruel, Inhuman, or Degrading Treatment or Punishment; implementation:
Extradition of individual likely to be tortured; prohibition, 9435
Visas; nonimmigrant documentation:
Passport and visa waivers, 28915
Photograph requirement, 13510
Visa waiver pilot program—
Countries added and probationary entry status eliminated, 35
Waiver by Secretary of State and Attorney General of passport and/or visa requirements—
British Virgin Islands nationals entering U.S. through St. Thomas, U.S. Virgin Islands, 7998
PROPOSED RULES
Consular services; fee schedule:
Changes, 6584, 28946
Nationality and passports:
Passports denial, revocation, or cancellation and consular reports of birth cancellation; procedures, 5725
Privacy Act; implementation, 789
Semi-annual agenda, 21558
NOTICES
Agency information collection activities:
Proposed collection; comment request, 3583, 10056, 25097, 25098
Submission for OMB review; comment request, 16514, 25389
Arms Export Control Act:
Determinations, 26474
Export licenses; Congressional notifications, 7934, 17430, 23145, 32074
Committees; establishment, renewal, termination, etc.:
Arms Control and Nonproliferation Advisory Board, 32601
Inter-American Tropical Tuna Commission, U.S. Section Advisory Committee, 23724
Labor Diplomacy Advisory Committee, 10733
Overseas Presence Advisory Panel, 8160
Private International Law Advisory Commitee, 201
Environmental statements; availability, etc.:
Farm to Market Road 3464 from Interstate Highway 35 to Laredo Northwest International Bridge, TX, 32083
Foreign Affairs Agencies Consolidation Act of 1998; implementation:
Privacy Act; transfer of systems of records from Arms Control and Disarmament Agency, 18956
Foreign Affairs Reform and Restructuring Act of 1998; implementation, 29731
Foreign Assistance Act; determinations:
Honduras, 15197
Foreign Operations, Export Financing, and Related Programs Appropriations Act:
Bosnia and Herzegovina; U.S. position on proposed credit facility of European Bank for Reconstruction and Development, 13840
U.S. bilateral assistance; waivers—
Bosnia and Serbia, 7224, 19398
Foreign passports validity; list of countries, 4731, 14300
Grants and cooperative agreements; availability, etc.:
Anti-domestic violence and trafficking in women and children training and technical assistance program, 28230
International agreements:
Satellite telecommunications; international anti-bribery and fair competition laws, 14301
International Joint Commission:

Boundary Waters Treaty of 1909—
Niagara River projects, comment request, 919
Rainy and Namakan Lakes; dams management; public hearing, 32915
U.S.-Canada boundary water resources; use, diversion, and removal; examination and report request, 9554
International Traffic in Arms regulations; statutory debarment, 25389
Lethal military equipment; sanctions:
Russia, 23148
Meetings:
American indigenous groups; consultation to discuss indigenous rights and other issues, 33130
Anti-Fouling Paints for Ships Federal Interagency Working Group, 19399
Chemical classification and labeling sytems; international harmonization; government activities, 17435
Eastern Europe and Independent States of Former Soviet Union Study Advisory Committee, 8898
Federal Interagency Ballast Water Working Group, 10524
Fine Arts Committee, 6731
Historical Diplomatic Documentation Advisory Committee, 7938, 10334, 24688
International Communications and Information Policy Advisory Committee, 920, 7226, 20046
International Economic Policy Advisory Committee, 4732, 22666
International harmonization of chemical classification and labeling sytems; government activities, 1266
International Law Advisory Committee, 9370
International Telecommunications Advisory Committee, 3331, 5698, 19575, 27341, 35235
Overseas Presence Advisory Panel, 10334, 14037, 23893, 28022, 33341
Overseas Schools Advisory Council, 27342
Overseas Security Advisory Council, 5698, 28233
Private International Law Advisory Committee, 1852, 2934, 17435, 17436, 17437
Religious Freedom Abroad Advisory Committee, 25951
Shipping Coordinating Committee, 3144, 5089, 5337, 8432, 10524, 11079, 11080, 19399, 24212, 31029
Universal Postal Union; international postal issues, 14960
Universal Postal Union Congress; briefing, 35235
Missile technology proliferation activities; sanctions:
Middle East entities, 18957
Russian entities, 2935
Munitions export licenses; suspension, revocation, etc.:
CWP Industries, Inc., et al., 200
Nigeria, 34304
Russian entities, 2936, 31029
Organization, functions, and authority delegations:
Assistant Secretary for International Narcotics and Law Enforcement Affairs, 1267
Deputy Assistant Secretary for Records and Publishing Services, 7227
Under Secretary of State for Arms Control and International Security, 17208
Parental kidnapping; application of United States extradition treaties, 3735
Passport travel restrictions, U.S.:
Iraq, 14301
Pipeline facilities on U.S. borders; permit applications:
Penn Octane Corp., 28544
Portland Pipe Line Corp., 17052
Presidential permits:
El Paso, TX; pipeline facilities crossing boundary between United States and Mexico, 24689
Laredo Northwest International Bridge, TX, 32085
San Diego, CA; pedestrian toll bridge between Tijuana, Baja California, Mexico, and San Diego, 9210
Sumas, WA, and Abbotsford, British Columbia, Canada; construction of municipal water systems pipeline, 27847
Privacy Act:
Systems of records, 921
Shrimp trawl fishing; sea turtle protection guidelines; certifications, 14481

State Justice Institute

NOTICES
Meetings; Sunshine Act, 28856

Statistical Reporting Service

See National Agricultural Statistics Service

Substance Abuse and Mental Health Services Administration

NOTICES
ADAMHA Reorganization Act; implementation:
Adults with serious mental illness; estimation methodology, 33890
Agency information collection activities:
Proposed collection; comment request, 1634, 2907, 5668, 7205, 9517, 13029, 13030, 13806, 18434, 20317, 22632, 31283
Submission for OMB review; comment request, 522, 3704, 6368, 7657, 15777, 15984, 20008, 25897, 26995, 29051, 29052, 34261
Changing the conversation; national plan to improve substance abuse treatment; comment request, 30531
Federal agency urine drug testing; certified laboratories meeting minimum standards, list, 171, 5813, 10480, 17193, 23848, 29664
Grant and cooperative agreement awards:
Alaska Health and Social Services Department, Mental Health and Developmental Disabilities Division, 18922
Farm Resource Center of Cairo, IL, 26995
Minority Fellowship Program—
American Nurses Association et al., 20009
Pace/Orchard Place-Child Guidance, Inc., 23850
Policy Research, Inc., 19799
Research Triangle Institute, 3704
Grants and cooperative agreements; availability, etc.:
Child mental health initiative, 3533
Community-based practice/research collaboratives development, 33897
Community-initiated interventions, 10311
Elementary and secondary education—
School violence prevention and early childhood development activities, 5814, 5839
Emotionally disturbed children and their families; national training and technical assistance center, 20318
Homeless families; women with psychiatric, substance use, or co-occurring disorders and their dependent children, 30350
Mental Health Services Center—
CSAT Action Grant Program, 11027
Mental health and substance abuse needs, 29666
School action grant, 11935
Predictor variables by developmental stage grantees and research coordinating center, 23091
Safe Schools/Healthy Students Initiative, 15906, 15909, 31684
School violence prevention programs, 27590
Substance Abuse Prevention Center—
Family strengthening, 11938
Targeted substance abuse and HIV/AIDS prevention, 11940
Technical assistance; workshop, 23661
Substance Abuse Treatment Center—
Adolescent treatment models, 10482
Mental health and substance abuse needs, 29666
Targeted capacity expanision et al., 11478
Technical assistance; workshop, 23661
Targeted substance abuse and HIV/AIDS prevention and targeted substance abuse treatment and HIV/AIDS services, 33490
Meetings:
Drug Testing Advisory Board, 5310, 22873
Grant programs technical assistance workshops, 8109
SAMHSA National Advisory Council, 1635
SAMHSA National Advisory Council et al., 29053
SAMHSA special emphasis panels, 173, 1635, 6907, 10157, 18627, 18626, 28209, 28210, 30048, 31867, 32513
Substance Abuse Treatment Center National Advisory Council, 2908, 26996
Women's Services Advisory Committee, 14007
Privacy Act:
Systems of records, 2909

Surface Mining Reclamation and Enforcement Office

RULES
Abandoned mine land reclamation:
Projects financing, 7470
Permanent program and abandoned mine land reclamation plan submissions:
Alaska, 8510
Illinois, 3413, 6191
Indiana, 12890, 28362, 31691
Maryland, 17978
Montana, 3604, 3611
North Dakota, 1127, 12896
Ohio, 17980
Oklahoma, 3420
Pennsylvania, 14610, 30387
Texas, 23540
Utah, 8514
Various States, 20164
Virginia, 23542
West Virginia, 6201, 26288
PROPOSED RULES
Federal and Indian lands programs:
Indian lands; definition clarification, 8464, 18585
Permanent program and abandoned mine land reclamation plan submissions:
Indiana, 6150, 14412, 27484
Kentucky, 816, 3670, 4604, 29247
Missouri, 32449
North Dakota, 18586
Ohio, 6005, 18857
Pennsylvania, 12269
Texas, 7145, 29249
West Virginia, 19327, 28771

Surface coal mining and reclamation operations:
Mining operations ownership and control; definitions, application and permit information requirements, permit eligibility, etc., 8763
Ownership and control of mining operations; definitions, permit requirements, enforcement actions, etc., 15322, 23811

NOTICES

Agency information collection activities:
Proposed collection; comment request, 179, 2231, 4701, 8628, 13035, 13236, 18934, 33505
Submission for OMB review; comment request, 3136, 23669, 23857, 32254, 32520
Environmental statements; availability, etc.:
Fall Creek Falls State Park, TN; unsuitability for mining operations, 4701
Environmental statements; notice of intent:
Appalachian coalfields, WV; mountaintop mining and valley fills, 5830
Grants and cooperative agreements; availability, etc.:
Ridgewater Improvement District water distribution system; Converse County, WY, 18634
Watershed cooperative agreement program, 180
Wyoming—
Abandoned Coal Mine Land Research Program, 33506
Cokeville High School Project, 33513
Converse County Road 37 Project, 33510
Greybull Sewer Replacement Project, 33507
Kaycee Community Health Center Project, 33511
Rock Springs Stormwater Drainage Channel Project, 33508
Meetings:
Reforestation of surface coal mines; policy outreach symposium, 909
Privacy Act:
Systems of records, 16997, 17412, 17413, 20021
Revegetation; standards for success:
Meetings and comment request, 26773

Surface Transportation Board

RULES

Fees:
Licensing and related services; 1999 update, 5191
Tariffs and schedules:
Transportation of property by or with water carrier in noncontiguous domestic trade; publication, posting, and filing, 5194
Title 49 (Parts 1000-1199); republication; CFR correction, 10234

PROPOSED RULES

Rail carriers:
Waybill data; confidentiality, 26723
Rail procedures:
Rail rate reasonableness, exemption and revocation proceedings; expedited procedures, 34185
Railroad consolidations, mergers, and acquisitions of control:
Safety integration plans, 19512
Semi-annual agenda, 22430

NOTICES

Environmental statements; availability, etc.:
Dakota, Minnesota & Eastern Railroad Corp., 11980
Illinois Central Corp. et al., 11083
Market dominance determinations; product and geographic competition; policy statement, 6417
Meetings; Sunshine Act, 13845, 15200
Motor carriers:
Control exemptions—
Coach USA, Inc., 25392
Finance applications—
Coach USA, Inc., 26475
Coach USA, Inc., et al., 4174
Greyhound Lines, Inc., et al., 5859
K.C. Irving, Ltd., et al., 13628
Laidlaw, Inc., 1651
Pooling agreements—
Groendyke Transport, Inc., et al., 4743
Rail carriers:
Cost of capital—
Railroad industry's 1998 decision, 27035
Cost recovery procedures—
Adjustment factor, 14304, 33543
Productivity adjustment factor, 4744
Railroad operation, acquisition, construction, etc.:
Adrian & Blissfield Rail Road Co., 29942
Albany Bridge Co., Inc., et al., 6133
Ballard Terminal Railroad Co., L.L.C., 9556
Blacklands Railroad Co., 7688
Blue Rapids Railway Co., 16780
BNSF Acquisition, Inc., 10526
Branch & St. Joseph Counties Rail Users Association, Inc., 35249
Brandywine Valley Railroad Co., 18965
Burlington Northern & Santa Fe Railway Co., 1268, 3336, 5860, 9371, 12402, 29414, 30375, 32095, 32607
Canadian Pacific Railway, 26476, 26477
Central New England Railroad, Inc., 4490
Chattooga & Chickamauga Railway Co., 1269
Consolidated Rail Corp., 15869, 24217, 27851
CSX Transportation, Inc., 18067, 33544
CSX Transportation, Inc., et al., 24711
Dakota, Minnesota & Eastern Railroad Corp., 19407
Dakota, Missouri Valley & Western Railroad, Inc., 28559
Dallas Area Rapid Transit, 2534
Dallas, Garland & Northeastern Railroad, Inc., 5861
Delaware Transportation Group, Inc., 34310, 34311
Diamond State Port Corp. et al., 34311
Fredonia Valley Railroad, Inc., 1269, 7688
Georgia & Florida RailNet, Inc., 25953
Georgia Department of Transportation, 1068, 1270
Grand Trunk Western Railroad Inc., 10338, 30101, 34696
Great Western Railway of Colorado, L.L.C., 23391
Greenville County Economic Development Corp., 29942
Illinois Central Railroad Co., 20354, 33544, 35249
IMC Global Inc., 17214
Indiana Northeastern Railroad Co. et al., 35250
New England Central Railroad, Inc., 9556
New Hampshire & Vermont Railroad Co., 18966
New Hampshire Transportation Department, 18966
New Orleans & Gulf Coast Railway Co., 22898
New York Central Lines LLC, 34843
Norfolk Southern Railway Co. et al., 19215
North American RailNet, Inc., 25954
Oakland, CA, 1069 Ogeechee Railway Co., , 1069
Pioneer Railcorp., 26477
Pioneer Railcorp et al., 4490
Portland & Western Railroad, Inc., 26478
Port of Tillamook Bay Railroad, 26478
RailTex, Inc., et al., 3149
Rio Grande Pacific Corp., 22897
Rock & Rail, Inc., 23391, 34312
Salt Lake City Southern Railroad Co., Inc., 7234
San Joaquin Valley Railroad Co., 15200
Tongue River Railroad Co., 5339
Union Pacific Railroad Co., 1069, 1270, 6937, 11083, 17214, 18965, 25954
Railroad services abandonment:
Burlington Northern & Santa Fe Railway Co., 33544
Central Kansas Railway L.L.C., 14789
Columbus & Greenville Railway Co., 5701
CSX Transportation, Inc., 2702, 11084, 13629, 18967, 27852, 28868
Doniphan, Kensett & Searcy Railway, 7688
Dunn-Erwin Railway, 16022
Florida Midland Railroad Co., Inc., 8161
Gauley River Railroad, LLC, 13469
Kansas Southwestern Railway, L.L.C., 12213
Lake Superior & Ishpeming Railroad Co., 6738
Lone Star Railroad, Inc., 31035
Mid-Michigan Railroad, Inc., 28559
Norfolk Southern Railway Co., 11530, 14045
Pittsburgh Industrial Railroad, Inc., 33134
Railroad Ventures, Inc., 30560
Red River Valley & Western Railroad Co., 10526
Rio Valley Railroad, Inc., 23898
Rochelle Railroad Co., 11084
Soo Line Railroad Co., 3150
Southeastern International Corp., 23898
Union Pacific Railroad Co., 3740, 8901, 17056, 27617, 33545
Yreka Western Railroad Co., 5343

Technology Administration

NOTICES

Committees; establishment, renewal, termination, etc.:
National Medal of Technology Nomination Evaluation Committee, 11445
United States-China Science and Technology Commission; Civil Industrial Technology Coordinating Committee, 6050
United States-Greek Ministry of National Economy Initiative for Technology Cooperation with Balkans; Joint Science and Technology Cooperation Council, 6050
United States-Northern Ireland Industrial Research and Technology Unit; Joint Science and Technology Cooperation Council, 6050
Grants and cooperative agreements; availability, etc.:
Experimental Program to Stimulate Competitive Technology, 13543, 17717

Tennessee Valley Authority

RULES

Electronic Freedom of Information Act; implementation, 4044

PROPOSED RULES

Semi-annual agenda, 22220

NOTICES

Agency information collection activities:
Proposed collection; comment request, 2530, 24438, 29935
Submission for OMB review; comment request, 14485
Committees; establishment, renewal, termination, etc.:
Land Between the Lakes Advisory Committee, 10176

Environmental statements; availability, etc.:
Columbia Dam and Reservoir Project, TN; unfinished dam structure stabilization, 28856
Kingston Fossil Plant, TN; alternative coal receiving systems, 27020
North Alabama Pipeline Project, AL, 4486
Shoreline management intiative; assessment of residential shoreline development impacts in Tennessee Valley, 30092
Environmental statements; notice of intent:
Haywood County, TN; greenfield sites; electric generation peaking and baseload capacity addition, 29935
LSP Energy L.P.; option purchase agreement for supply of electric energy; termination, 6130
Tellico Reservoir, TN, 2531, 5699
Meetings:
Land Between the Lakes Advisory Committee, 25951
Meetings; Sunshine Act, 3994, 4924, 10056, 19400, 32086
Privacy Act:
Systems of records, 29379

Textile Agreements Implementation Committee

See Committee for the Implementation of Textile Agreements

Thrift Supervision Office

RULES
Consumer credit classified as loss, slow consumer credit, and slow loans; definitions removed, 6502
Risk-based capital:
Construction loans on presold residential properties, junior liens on 1- to 4-family residential properties, etc., 10194
Savings associations:
Capital distributions, 2805
PROPOSED RULES
Operations:
Savings associations; Know Your Customer programs development; withdrawn, 14845
Regulated activities:
Exempt savings and loan holding companies and grandfathered activities, 5982
NOTICES
Agency information collection activities:
Proposed collection; comment request, 9218, 15397, 16522, 28027, 28873
Submission for OMB review; comment request, 9218, 29083, 29943, 34849
Community Reinvestment Act regulations; Federal financial supervisory agencies policy statement; withdrawn, 16578
Insured depository institutions; branch closings; policy statement, 34844
Applications, hearings, determinations, etc.:
Alaska Federal Savings Bank, 27354
Douglas Federal Bank, 26817
First Federal Bankshares, M.H.C., 8901
First Federal Savings Bank, 8901
Florida Parishes Bank, 27853
Indian Village Community Bank, 27354
Mechanics Savings & Loan, FSA, 27355
Palmyra Savings & Building Association, F.A., 8902

Toxic Substances and Disease Registry Agency

See Agency for Toxic Substances and Disease Registry

Trade Representative, Office of United States

NOTICES
Caribbean Basin Economic Recovery Act:
Program operation; report to Congress, 31342
Committees; establishment, renewal, termination, etc.:
Free Trade Area of the Americas Joint Government-Private Sector Experts Committee; identification of private sector expert on electronic commerce consumer issues; comment request, 26811
Generalized System of Preferences:
Annual product and country eligibility practices review (1999)—
Petitions submission deadline, 20046
Competitive need limitations; import statistics; comment request, 4732
Mauritania; beneficiary developing country designation criteria, 18957
Mongolia; beneficiary developing country designation criteria, 3736
Soda ash petition; 1998 beneficiary country practices review, 4168
Grants and cooperative agreements; availability, etc.:
Government-funded airport construction projects; list of countries denying fair market opportunities, 24689
Harmonized Tariff Schedule:
Technical corrections, 32915
Intellectual property rights protection, countries denying; policies and practices:, 2696
Argentina et al., 24438
Meetings:
Industry Sector Advisory Committees—
Aerospace equipment, 3995, 10057
Small and Minority Business, 32087
Trade and Environment Policy Advisory Committee, 19400
Trade Policy and Negotiations Advisory Committee, 16773, 28022
Trade Policy Staff Committee—
World Trade Organization; free trade area of the Americas; market access negotiations, etc.; public hearings and request for comments, 25525
North American Free Trade Agreement (NAFTA):
Accelerated tariff eliminations—
Petitions request, 28857
Reports and guidance documents; availability, etc.:
Discrimination in foreign government procurement pursuant to Executive Order, 3116, 25525
Trade expansion priorities pursuant to Executive Order 13116, Super, 01, 24439
Tariff Act of 1930:
Subsidies agreement countries—
Macedonia, 17208
Tariff-rate quota amount determinations:
Beef from New Zealand, 18957
Trade Policy Staff Committee:
Telecommunications equipment; mutual recognition agreement negotiations by members of Inter-American Telecommunications Commission (CITEL), 1853
World Trade Organization—
Free trade area of the Americas; market access negotiations, etc., 18469
Unfair trade practices, petitions, etc.:
Canada; tourism and sport fishing, 28545
Mexico; high fructose corn syrup; investigation and comment request, 28860
Priority foreign country practices and foreign countries engaging in discriminatory government procurement practices; c, 17053
United States-Israel Free Trade Area Implementation Act; qualifying industrial zone designations, 13623
World Trade Organization:
Dispute settlement panel establishment requests—
European Communities; banana importation, sale, and distribution, 19209
European Communities; examine Section 110(5) of U.S. Copyright Act, 29077
European Communities; hot-rolled lead and bismuth carbon steel products from United Kingdom, 17712
European Communities; wheat gluten import limitation, 33130
Japan; Antidumping Act of 1916 examination, 32919
Korea; imports of fresh, chilled, and frozen beef, 27847
Measures affecting government procurement, 27022
Trade Act of 1974; inconsistency with U.S.'s obligations, 14037
Forest products sector; tariff elimination; economic and environmental effects; comment request, 34304
Germany; compliance with Basic Telecommunications Agreement; comment request, 30094
Recommendations—
European Communities; meat and meat products, 14486
Telecommunications trade agreements and electronic commerce market opportunities; comment request, 1854

Transportation Department

See Coast Guard
See Federal Aviation Administration
See Federal Highway Administration
See Federal Railroad Administration
See Federal Transit Administration
See Maritime Administration
See National Highway Traffic Safety Administration
See Research and Special Programs Administration
See Saint Lawrence Seaway Development Corporation
See Surface Transportation Board
See Transportation Statistics Bureau
RULES
Acquisition regulations:
Miscellaneous amendments, 2436
Air carrier authority applications; procedures and evidence
Correction, 12084
Computer reservation systems, carrier-owned
Expiration date extension, 15127
Disadvantaged business enterprise participation in DOT financial assistance programs, 5096
Correction, 34569
Economic regulations:
Airline change-of-gauge services; disclosure, 12854
Airline code-sharing arrangements and long-term wet leases; disclosure, 12838
Commuter air carriers; fitness applications; filing location change, 3211
Foreign air carriers, charter trips; airline codesharing agreements and authorization statements; filing location change, 3212
Organization, functions, and authority delegations:
Commandant, U.S. Coast Guard, 29601

Correction, 3876
Commandant, U.S. Coast Guard; Federal Railroad Administrator; and Federal Highway Administrator, 7813
Maritime Administrator, 2150, 24959
Payment procedures:
Surface transportation projects; credit assistance, 29742
Uniform relocation assistance and real property acquisition regulations for Federal and federally-assisted programs, 7127

PROPOSED RULES

Administrative practice and procedure:
Special services; fees and charges, 3229
Airline service quality performance standards:
On-time disclosure rule; withdrawn, 3883
Air travel; nondiscrimination on basis of disability:
Wheelchairs and other assistive devices; compensation for damage, 7833
Computer reservation systems, carrier-owned, 9457
Economic regulations:
Domestic baggage liability, 34592
Semi-annual agenda, 21566
Standard time zone boundaries:
Kentucky, 33035
Workplace drug and alcohol testing programs:
Organizations certifying substance abuse professionals; procedure to have members included in DOT's substance abuse professional definition, 29831

NOTICES

Agency information collection activities:
Proposed collection; comment request, 15866, 23893, 35236
Submission for OMB review; comment request, 2697, 6416, 9210, 9212, 9213, 10057, 10058, 10334, 10335, 10733, 11976, 13046, 13624
Aviation proceedings:
Agreements filed; weekly receipts, 2698, 4924, 5851, 7938, 8634, 10058, 11528, 13047, 13840, 15393, 16774, 17713, 23894, 25390, 26812, 28233, 29404, 30555, 32088, 34838
Certificates of public convenience and necessity and foreign air carrier permits; weekly applications, 201, 3737, 4925, 7938, 11528, 13047, 15393, 25390, 26813, 28233, 32088, 34838
Hearings, etc.—
Kiwi International Air Lines, Inc., 14782
National Airlines, Inc., 4743
Sun Jet International, Inc., 6130
Trans International Express, 8898
Wrangell Mountain Air, Inc., 14302
Committees; establishment, renewal, termination, etc.:
U.S. Coast Guard Interagency Task Force, 25098
Grants and cooperative agreements; availability, etc.:
Transportation Equity Act for 21st Century—Transportation Infrastructure Finance and Innovation Act of 1998 (TIFIA); eligible surface transportation projects, 29754
Hazardous materials transportation:
Department-wide program evaluation, 11528
Meetings:
Amtrak Reform Council, 17713, 24446, 25529, 30555
Economic Analysis Rulemaking Forum, 24689
Partnership Council, 6731, 31030
Risk assessment public forum, 30095
Reports and guidance documents; availability, etc.:
Passenger, third-party, and property liability insurance coverage for U.S. and foreign air carriers; non-approval of exclusions related to Year 2000 problem, 20047
U.S. Coast Guard; roles and missions; comment request, 31343

Transportation Statistics Bureau

RULES

ICC Termination Act; implementation:
Motor carriers of property and household goods; reporting requirements, 13916

PROPOSED RULES

Alaska commuter and small certificated air carrier data collection program improvement; meeting, 34747
ICC Termination Act; implementation:
Motor carriers of property and household goods; reporting requirements, 13948

NOTICES

Agency information collection activities:
Proposed collection; comment request, 27852
Submission for OMB review; comment request, 17437, 31345
Meetings:
Transportation Statistics Advisory Council, 19582

Treasury Department

See Alcohol, Tobacco and Firearms Bureau
See Community Development Financial Institutions Fund
See Comptroller of the Currency
See Customs Service
See Federal Law Enforcement Training Center
See Fiscal Service
See Foreign Assets Control Office
See Internal Revenue Service
See Public Debt Bureau
See Thrift Supervision Office
See Thrift Supervision OfficeReader Aids
See United States Mint

RULES

Government Securities Act; implementation:
Brokers and dealers reporting requirement; Year 2000 compliance, 1735

PROPOSED RULES

Freedom of Information Act; implementation, 24454
Practice before Internal Revenue Service; general review of regulations, 31994
Privacy Act; implementation, 1152
Semi-annual agenda, 21748

NOTICES

Agency information collection activities:
Proposed collection; comment request, 3585, 3741, 11531, 23899
Submission for OMB review; comment request, 2703, 3998, 3999, 4000, 4490, 4491, 5861, 6938, 8637, 8638, 10738, 12213, 13845, 13846, 14968, 16022, 17214, 17215, 18967, 18968, 19582, 20354, 20355, 20356, 23392, 25955, 27617, 27619, 27620, 28868, 29739, 30561, 33135, 33136, 33137, 33546, 33547, 35250, 35251, 35252
Boycotts, international:
Countries requiring cooperation; list, 11085
Committees; establishment, renewal, termination, etc.:
Bond Market Association Borrowing Advisory Committee, 35252
Meetings:
Community Adjustment and Investment Program Advisory Committee, 15870
Customs Service Commercial Operations Advisory Committee, 19857
Debt Management Advisory Committee, 2703, 18067
International Child Labor Enforcement Advisory Committee, 14499, 34697
Organization, functions, and authority delegations:
Assistant Secretary for Management and Chief Financial Officer, 3336
Chief Information Officer, 4000
Commissioner, Customs Service, 6133
Commissioner, Internal Revenue Service, 6134
Deputy Secretary et al., 6135
Director, Alcohol, Tobacco and Firearms Bureau, 6418
Information Systems, Deputy Assistant Secretary, et al., 4001
Secret Service Director, 4000
Tax Administration Office Treasury Inspector General, 4001, 4004
Reports and guidance documents; availability, etc.:
Capital Budgeting Study Commission; final report, 16780

Udall, Morris K., Scholarship and Excellence in National Environmental Policy Foundation

NOTICES

Meetings; Sunshine Act, 18480

Uniformed Services University of the Health Sciences

NOTICES

Meetings; Sunshine Act, 2887, 16431

United States Information Agency

RULES

Exchange visitor program:
Foreign medical graduates; pursuit of graduate medical education or training in U.S.; program administration issues; policy statement, 34982
Return to home country two-year requirement; waiver requests; processing fee, 6191
Short-term scholars; participation in seminars, workshops, etc., 17975
Summer work travel programs, 17976

PROPOSED RULES

Exchange visitor program:
Au pair programs; oversight and general accountability, 17988
Semi-annual agenda, 22222

NOTICES

Agency information collection activities:
Proposed collection; comment request, 13852, 14048, 16523, 16524
Submission for OMB review; comment request, 6740, 27035, 27621, 28028
Art objects; importation for exhibition:
Alfred Hitchcock: Behind the Silhouette, 14969
Cezanne to Van Gogh: The Collection of Doctor Gachet, 19215
Collecting Impressionism, 4744
Defining Russian Graphic Arts: From Diaghilev to Stalin (1898-1934), 8444
Degas and New Orleans: A French Impressionist in America, 15205
Diego Rivera; Art and Revolution, 3587
Discovering the Secrets of Soft Paste Porcelain in the Saint Cloud Manufactory (1690-1766), 30375

Dresden in the Ages of Splendor and Enlightenment: 18th Century Paintings from the Old Masters Picture Gallery, 17060
Egyptian Art in The Age of the Pyramids, 2277
Eva Levina-Rozengolts: Her Life and Work, 27621, 30571
Facing West: Jews of Central Asia and the Caucasus, 22672
Francis Bacon; A Retrospective Exhibition, 1874
Goya: Another Look, 11999
Gustave Moreau (1826-1898), 2536, 14798
Impressionists in Winter: Effects de Neige, 11999
John Singer Sargent, 3152
Land of Myth and Fire: The Ancient and Medieval Culture of Georgia, 20058
Land of the Winged Horsemen: Art in Poland (1572-1764), 1653
Modern Masterworks form the Israel Museum, Jerusalem, 29416
Monet and Bazille: A Collaboration, 5346
Museum as Muse: Artists Reflect, 1653
Nainsukh: Painter from the Punjab Hills, 13252
Picasso: Painter and Sculptor in Clay, 1069
Portraits by Ingres: Image of an Epoch, 18074
Projects 68: William Kentridge, 11532
Ringing Thunder: Tomb Treasures from Ancient China, 19215
Saints and Sinners: Caravaggio and the Baroque Image, 29086
Sigmar Polke: Works on Paper (1963-1974), 4491
Ten Works of Art from the Republic of Korea, 10339
Topkapi Palace: Jewels and Treasures of the Sultans, 11087
Treasures of the Last Empire, 35253
Treasury of St. Francis of Assisi, 4175
Cultural property:
Cambodia; request for U.S. protection of certain categories of archaeological material from pillage, 28873
Grants and cooperative agreements; availability, etc.:
Africa Regional Internship Program, 18969
Azerbaijan; Secondary School Civic Education Curriculum Development Project, 25956
Azores and Cape Verde School Partnership Program, 26817
Bosnia and Herzegovina; Youth Leadership Program, 23730
Burma Refugee Scholarship Program, 31346
College and University Affiliations Program, 27036
English Language Enrichment Program, 14500
Fulbright senior scholar program Bidders conference, 2114, 2536
Future Leaders Exchange Program—
Administrative components, 31349
Civic education workshop, 1070
Hubert H. Humphrey Fellowship Program Washington Seminar, 3587
International visitor program, 6938
Moldova; curriculum development project; secondary school civic education, 9372
Nigeria; legislature development program, 14503
South Africa Teacher Training Program, 31352
Teaching Excellence Awards Program, 25958
USIA-Bosnia and Herzegovina undergraduate development program, 1072
Women's leadership training; small grants competition, 20356
Meetings:
Cultural Property Advisory Committee, 1875, 28873
Public Diplomacy, U.S. Advisory Commission, 22673, 27622
Privacy Act:
Systems of records, 32097

United States Institute of Peace

NOTICES
Grants and cooperative agreements; availability, etc.:
Unsolicited grants—
Fall competition program, 33953
Spring competition program, 7237
Meetings; Sunshine Act, 1074, 10527, 30571

United States Mint

PROPOSED RULES
Exchange of paper currency and coin:
Melting discontinuance and substitution of mechanical means to destroy mutilated coins, 4063

Utah Reclamation Mitigation and Conservation Commission

NOTICES
Environmental statements; availability, etc.:
Central Utah Project—
Diamond Fork System; campground construction, 925

Veterans Affairs Department

RULES
Acquisition regulations:
Improper business practices and personal conflicts of interest; solicitation provisions and contract clauses, 30442
Adjudication; pensions, compensation, dependency, etc.:
Compensation for additional disability or death due to hospital care, medical or surgical treatment, examination, or training and rehabilitation services, 1131
Dental conditions; service connection determination for outpatient dental treatment purposes, 30392
Post-traumatic stress disorder; direct service connection, 32807
Surviving spouse's benefit for month of veteran's death, 30391
Terminated marital relationships; reinstatement of benefits eligibility, 30244
Veterans and surviving spouses receiving Medicaid-covered nursing home care; pension benefits limitation, 32807
Board of Veterans Appeals:
Appeals regulations and rules of practice—
Board decisions revised on grounds of clear and unmistakable error; representatives notification, 7090
Grounds of clear and unmistakable error decisions, 2134
Disabilities rating schedule:
Ear and other sense organ diseases, 25202
Fibromyalgia, 32410
Loan guaranty:
Interest rate reduction refinancing loans requirements, 19906
Correction, 28363
Medical benefits:
Veterans' medical care or services; collection or recovery, 22676
Organization, functions, and authority delegations:
National Cemetery Administration, 30244
Vocational rehabilitation and education:
Reservists' education—
Montgomery GI Bill-Selected Reserve; rates payable increase, 26297
Veterans education—
Educational assistance and benefits; claims and effective dates, 23769
Montgomery GI Bill-Active Duty; rates payable increase, 31693
PROPOSED RULES
Acquisition regulations:
Simplified acquisition procedures, 29981
Tax-free tobacco products, 4607
Disabilities rating schedule:
Eye disabilities, 25246
Medical benefits:
Patient rights—
Medication prescribing authority, 23812, 27733
Semi-annual agenda, 21848
NOTICES
Agency information collection activities:
Proposed collection; comment request, 4745, 4746, 4747, 4748, 13470, 13471, 16523, 20058, 20059, 20060, 20061, 20062, 32101, 33342, 33343, 33344, 33345, 34697, 35253
Submission for OMB review; comment request, 4746, 4749, 4750, 4751, 5091, 8637, 13471, 13472, 16525, 22898, 22899, 22900, 22901, 22902, 25403, 27622, 35254
Committees; establishment, renewal, termination, etc.:
Medical Research Service Merit Review Committee et al., 35255
Voluntary Service National Advisory Committee, 13472
Grants and cooperative agreements; availability, etc.:
Homeless Providers Grant and Per Diem Program, 12402
Legal interpretations; General Counsel-precedent opinions:
Veterans' benefits under VA administered laws; summary, 31680
Medical benefits:
Veterans' medical care or services; collection or recovery; methodology for calculating charges, 22684
Meetings:
Cemeteries and Memorials Advisory Committee, 15206
Education Advisory Committee, 13048
Environmental Hazards Advisory Committee, 13852
Former Prisoners of War Advisory Committee, 14304
Medical Research Service Merit Review Committee, 10527
Minority Veterans Advisory Committee, 3339, 9218, 24711
Prosthetics and Special-Disabilities Programs Advisory Committee, 10738
Rehabilitation Advisory Committee, 3339
Research and Development Cooperative Studies Evaluation Committee, 24712
Scientific Review and Evaluation Board for Health Services Research and Development Service, 10179
Special Medical Advisory Group, 18972
Veterans Readjustment Advisory Committee, 6942
Veterans' Rehabilitation Advisory Committee, 25536

Voluntary Service National Advisory Committee, 20062
Women Veterans Advisory Committee, 10179
Privacy Act:
Computer matching programs, 13048, 23163
Systems of records, 5862, 13049, 23900
Service connected benefits:
Rate adjustments, 29416

Veterans Employment and Training, Office of Assistant Secretary

NOTICES

Grants and cooperative agreements; availability, etc.:
Federal Contractor Award Information System; transition, 16500
Local Veterans Employment Representative Fund (FY 1999), 26791
Rural Homeless Veterans Reintegration Projects, 19816 Reader Aids
Meetings:
Veterans Employment and Training Advisory Committee, 3574, 31650

Victims of Crime Office

NOTICES

Grants and cooperative agreements; availability, etc.:
Indian Country Post Rape Stress Video, 18935

Wage and Hour Division

NOTICES

American Samoa; special industry committee for all industries; appointment, convention, and hearing, 13822

Western Area Power Administration

NOTICES

Central Valley Project, CA, and Salt Lake City Area Integrated Projects, UT; size of project-specific resource pools; comment request and meetings, 4646
Electric utility industry restructuring; impact on power allocation policies, 34433
Energy Planning and Management Program Power Marketing Initiative:
Salt Lake City Area Integrated Projects, 34414
Environmental statements; availability, etc.:
Parker-Davis and Pacific Northwest-Pacific Southwest Intertie transmisson systems; interconnection of Griffith Power Plant, 29023
Southpoint Power Plant Project, CA; Calpine Corp. interconnection with WAPA's Parker-Davis No. 1 and No. 2 230-kilowatt transmission lines, 15744
Sutter Power Project, Calpine Corp., CA; interconnection with WAPA's Keswick-Elverta/Olinda-Elverta 230-kilovolt double-circuit transmission line, 32041
Power marketing plans.
Sierra Nevada Region (2004), 34417
Power rate adjustments:
Amistad and Falcon Projects, 25320
Boulder Canyon Project; firm power services base charge, 14227
Desert Southwest Customer Service Region, 25323, 28469
Pacific Northwest-Pacific Southwest Intertie Project, 6344

Workers' Compensation Programs Office

RULES

Federal Employees Compensation Act:
Disability and death of noncitizen Federal employees outside U.S.; compensation, correction, 12684

GUIDE TO FREEDOM OF INFORMATION INDEXES

Editorial Note: The Freedom of Information Act (5 U.S.C. 552) requires Government agencies to maintain and make available for inspection and copying current indexes that provide identifying information on certain matters issued, adopted, or promulgated after July 4, 1967. Public Law 93–502 (88 Stat. 1561) requires the publication (with exceptions) and distribution of these indexes quarterly. This guide has been compiled by the Office of the Federal Register from information submitted by agencies in order to notify the public of the availability of these indexes for sale or inspection.

For Further Information Contact:

Gary Posselt, Office of the Federal Register, National Archives and Records Administration, Washington, DC 20408 (202) 523–5227 or (202) 523-5228.

Agency and subagency name	Index title: period covered, brief description of contents	Order from; price; make checks payable to—	For inspection, copying, or additional information contact
Department of Defense, Office of the Secretary	DoD Directives System Quarterly Index. Lists DoD Directives and DoD Instructions numerically and by subject matter; and includes final opinions, statements of policy, and administrative staff manuals that affect the public	Subscription service is $13.00 annually. Mail certified bank check or postal money order to the Director, Naval Publications and Printing Service, Eastern Division, Building 4, Section D, 700 Robbins Avenue, Philadelphia, PA 19111	For inspection and copying: Director for Freedom of Information and Security Review, OASD(PA), Washington, DC 20301 Telephone 202–697–1171 For additional information: OSD Federal Register Liaison Officer, Washington Headquarters Services, Washington, DC 20301 Telephone 202–697–4111
Department of Defense, Department of the Air Force	Numerical index of standard publications (AFIND2). Lists regulations, manuals, and pamphlets together under each subject series; list visual aids and recurring periodicals separately Numerical index of departmental forms (AFIND9). Lists forms numerically within each category, including accountable forms, forms requiring storage safeguards, and obsolete forms	National Technical Information Service, 5285 Port Royal Road, Springfield, VA 22161.	Available on the World Wide Web at http://afpubs.hq.af.mil/elec-products/. For additional information, contact the Director of Communications and Information at your nearest Air Force installation
Department of Defense, Department of the Army, Information Systems Command, Army Publications Command and Printing Command	DA pamphlet 25–30 (Consolidated Index of Army Publications and Blank Forms) January 1, 1997. Printed in microfiche and CD-ROM version.	National Technical Information Service, Order Preprocessing Section, 5285 Port Royal Road, Springfield, VA 22161	Director, Army Publications and Printing Command, Hoffman Bldg., Alexandria, VA 22331-0302
Department of Education (ED), Office of the Assistant Secretary for Legislation and Public Affairs	ED Index contains those records required by Public Law 90–23 (Freedom of Information Act). The index is a guide to ED policies, instruction memoranda, organization function statements, guidelines, decisions and procedures not published in the Federal Register. Contains records originated since May 4, 1980; updated quarterly	Freedom of Information Officer, Department of Education, Office of Legislation and Public Affairs, 400 Maryland Ave., SW., Washington, DC 20202	Office of Legislation and Public Affairs, Document Review Center, 400 Maryland Ave., SW., Washington, DC 20202 Telephone 245–8907 or 472–3850
Department of Energy, Bonneville Power Administration	BPA Manual Index dated 1-25-89 (12 pages). Policy, procedural, and directives material indexed by subject and BPA Manual chapter number	The public may review the index, obtain a copy of the index, without charge, or secure further information concerning the contents of the records listed by contacting Bonneville Power Administration's Office of Media Relations, 905 NE. 11th Avenue, Portland, OR 97232, or the Washington, DC, Office, Forrestal Building, Room 8G-033, 1000 Independence Ave., SW., Washington, DC 20585	Bonneville Power Administration offices listed in previous column or BPA Areas and Districts at the following: 1500 NE. Irving, Portland, OR 97208; 201 Queen Anne Ave., N., Seattle, WA 98109; U.S. Cthse, West 920 Riverside Ave., Spokane, WA 99201; West 101 Poplar St., Walla Walla, WA 99362; U.S. Federal Bldg., 211 E. 7th Ave., Eugene, OR 97401; 800 Kensington, Missoula, MT 59801; U.S. Federal Bldg., 301 Yakima St., Wenatchee, WA 98807; 1650 Hollipark Dr., Idaho Falls, ID 83401; and 550 West Fort Street, Boise, ID 83724

Agency and subagency name	Index title: period covered, brief description of contents	Order from; price; make checks payable to—	For inspection, copying, or additional information contact
Department of Health and Human Services, Public Health Service, Centers for Disease Control (HHS/PHS/CDC)	CDC Freedom of Information Act (FOIA) Index contains those records required by the Freedom of Information Act (P.L. 90-23). This index provides identifying information, by program and subject, for the public as to any matter issued, adopted, or promulgated after July 4, 1967, and not published in the Federal Register. Index is updated quarterly	Public Inquiries, Communications and Management Analysis Office, Centers for Disease Control, Atlanta, GA 30333.	Public Inquiries, Communications and Management Analysis Office, Centers for Disease Control, Atlanta, GA 30333
Department of Health and Human Services, Public Health Service, Food and Drug Administration (HHS/PHS/FDA)	Analyst Operations Manual: Training information, instructions and procedures for new laboratory personnel	National Technical Information Service, U.S. Department of Commerce, 5285 Port Royal Rd., Springfield, VA 22161. Accession #PB85-211639: $46.50 for paper copy, $6.50 for microfiche	Food and Drug Administration, Freedom of Information Staff, HFI-35, 5600 Fishers Lane, Rockville, MD 20857 (FDA/FOIS/HFI-35)
	Bio-research Monitoring Manual for Supervisory Investigators, NCTR Nonclinical: One-week course conducted by the National Center for Toxicological Research	Food and Drug Administration, Freedom of Information Staff, HFI-35, 5600 Fishers Lane, Rockville, MD 20857. Cost: $41.00. Payable to the Food and Drug Administration	
	Center for Drugs and Biologics Staff Manual: Primarily concerned with the preparation and review of documents within the Center for Drugs and Biologics	Food and Drug Administration, Freedom of Information Staff, HFI-35, 5600 Fishers Lane, Rockville, MD 20857. Cost: $96.00. Payable to the Food and Drug Administration	
	Center for Food Safety and Applied Nutrition Daily Operating Guide: Primarily concerned with the preparation and review of documents within the Center for Food Safety and Applied Nutrition	Food and Drug Administration, Freedom of Information Staff, HFI-35, 5600 Fishers Lane, Rockville, MD 20857. Cost: $33.00. Payable to the Food and Drug Administration	
	Center for Veterinary Medicine Policy and Procedures Manual: Primarily concerned with the preparation and review of documents within the Center for Veterinary Medicine	Food and Drug Administration, Freedom of Information Staff, HFI-35, 5600 Fishers Lane, Rockville, MD 20857. Cost: $42.70. Payable to the Food and Drug Administration	
	Compliance Policy Guides: Statements of FDA compliance policy, including those statements which contain regulatory action guidance information	National Technical Information Service, U.S. Department of Commerce, 5285 Port Royal Rd., Springfield, VA 22161. Manual accession #PB88–915499, $109.95; subscription accession #PB88–915400, $135.00	
	Compliance Program Guidance Manual: Programs, plans and instructions directed to FDA field operations for Program Management System (PMS) project implementation	National Technical Information Service, U.S. Department of Commerce, 5285 Port Royal Rd., Springfield, VA 22161. Entire manual accession #PB89-920499, $157.95; subscription accession #PB89-920-400, $425.00	
	Drug Autoanalysis Manual: A manual of automated methods which provides content uniformity test specifications in USP XVII and NF XII. Provides assurance of homogeneity within a single lot for a safe and effective drug supply. Specifications are for all table monographs where the active ingredient is present in low quantities (usually 50 mg. or less)	Food and Drug Administration, Freedom of Information Staff, HFI-35, 5600 Fishers Lane, Rockville, MD 20857. Cost: $56.00. Payable to the Food and Drug Administration	
	EDRO Data Codes Manual: Computer code information for program management system projects used for reporting project information into the Program Oriented Data System (PODS)	Food and Drug Administration, Freedom of Information Staff, HFI-35, 5600 Fishers Lane, Rockville, MD 20857. Cost: $100.00. Payable to the Food and Drug Administration	

Agency and subagency name	Index title: period covered, brief description of contents	Order from; price; make checks payable to—	For inspection, copying, or additional information contact
	Field Management Directives: FDA field policy in the areas of operations management, planning and budget, program management	Food and Drug Administration, Freedom of Information Staff, HFI-35, 5600 Fishers Lane, Rockville, MD 20857. Cost: $35.00. Payable to the Food and Drug Administration	
	Inspection Operations Manual: Standard operating inspectional and investigational procedures and instructions used by FDA Investigational personnel	National Technical Information Service, U.S. Department of Commerce, 5285 Port Royal Rd., Springfield, VA 22161. Manual accession #PB88-913399, $55.95; subscription accession #PB88-913300, $65.00	
	Inspector Training Manual: Basic training manual for food and drug inspectors and inspection techniques	Food and Drug Administration, Freedom of Information Staff, HFI-35, 5600 Fishers Lane, Rockville, MD 20857. Cost: $24.00. Payable to the Food and Drug Administration	
	Inspector's Manual for State Food and Drug Officials: Two-part manual—Part (1): operations section contains inspectional and investigational procedures, Part (2): program section outlines the specific recommended inspectional procedures applicable to a particular problem area, commodity or regulated industry. Similar in content to the Inspection Operations Manual, except for FDA administrative procedures which are not relevant to State Food and Drug Officials	Food and Drug Administration, Freedom of Information Staff, HFI-35, 5600 Fishers Lane, Rockville, MD 20857. Cost: $71.00. Payable to the Food and Drug Administration	
	Inspector's Technical Guide: Technical information for FDA inspectors, not previously available on a broad scale	Food and Drug Administration, Freedom of Information Staff, HFI-35, 5600 Fishers Lane, Rockville, MD 20857. Cost: $18.00. Payable to the Food and Drug Administration	
	Pesticide Analytical Manual: Procedures and methods used in FDA laboratories for surveillance of the extent and significance of contamination of man and his environment by pesticides and their metabolites	National Technical Information Service, U.S. Department of Commerce, 5285 Port Royal Rd., Springfield, VA 22161. Volume I—Accession #PB88-911799, $62.95. Volume II—Accession #PB88-911999, $193.95. Entire Manual—Accession #PB86-911799, $230.00	
	Quantity of Contents Compendium: Contains information used to measure acceptance levels of shrinkage in food containers. Divided into two parts—(1) procedures for measuring fill-of-container, statistical evaluation acceptable common or usual declaration of quantity of contents; (2) information on sampling where special techniques are required	Food and Drug Administration, Freedom of Information Staff, HFI-35, 5600 Fishers Lane, Rockville, MD 20857. Cost: $18.60. Payable to the Food and Drug Administration	
	Regulatory Procedures Manual: Guidance on regulatory policy and support processing procedures	Food and Drug Administration, Freedom of Information Staff, HFI-35, 5600 Fishers Lane, Rockville, MD 20857. Cost: $142.80. Payable to the Food and Drug Administration	
	Staff Manual Guides—Organization and Delegations: Directives issued by FDA to establish policy, organization, procedures or responsibilities in the administrative area	Food and Drug Administration, Freedom of Information Staff, HFI-35, 5600 Fishers Lane, Rockville, MD 20857. Cost: $259.00. Payable to the Food and Drug Administration	
	Supervisory Investigators Guide: Guidelines to assist supervisory inspectors in managing investigational groups	Food and Drug Administration, Freedom of Information Staff, HFI-35, 5600 Fishers Lane, Rockville, MD 20857. Cost: $9.00. Payable to the Food and Drug Administration	

Agency and subagency name	Index title: period covered, brief description of contents	Order from; price; make checks payable to—	For inspection, copying, or additional information contact
	Index to Administrative Staff Manuals: Current listing of all staff manuals with indexes and/or table of contents	Food and Drug Administration, Freedom of Information Staff, HFI-35, 5600 Fishers Lane, Rockville, MD 20857. Cost: $29.00 Payable to the Food and Drug Administration	
Department of Health and Human Services, Public Health Service, Health Services Administration (HHS/PHS/HSA)	HSA Freedom of Information Act (FOIA) Index: March 1975 to June 30, 1982. The HSA, FOIA index is a compilation of supplements to the departmental manual system, program level operations manuals, circulars, memoranda, notices and guides used by the components of HSA. All information included in this index is current as of June 30, 1982. The respective bureau level indexes are listed as follows: OA—OFFICE OF THE ADMINISTRATOR: OCPA—Public Affairs Management System Manual; OPEL—HSA forward plan, fiscal year 1979–83; OM/OCG—HSA procurement operating instructions; OM/OMP—HSA transmittal notices for supplements to HHS manuals; HSA Circulars; OM/OFS—policy decisions, procedures, and opinion. BMS—BUREAU OF MEDICAL SERVICES: Division of Hospitals and Clinics Operations Manual; BMS supplements to HHS manuals; Manual of Operations for PHS Health Unit, DFEH, BMS; BMS circulars; Contract Physician's Guide. IHS—INDIAN HEALTH SERVICES: IHS circulars; IHS supplements to HHS manuals; IHS Operations Manual; General Counsel opinions; policy and procedural manual and circulars. BCHS—BUREAU OF COMMUNITY HEALTH SERVICES: BCHS administrative guide system; BCHS Operations Manual; Emergency Medical Service Systems Program Guidelines; BCHS Regional Memorandum Series. BHPDS—BUREAU OF HEALTH PERSONNEL DEVELOPMENT AND SERVICE: BHPDS supplements to the HHS manuals; BHPDS operations manuals which include memoranda, guidelines, handbooks and procedures	Office of Communications and Public Affairs, HHS/PHS/HSA, Room 14A–39, 5600 Fishers Lane, Rockville, MD 20857. Checks payable to HHS/Public Health Service. Mail to HSA Collection Officer, HHS/PHS/HSA, Room 16–36, 5600 Fishers Lane, Rockville, MD 20857. Fees charged for research and reproduction of information are based upon the current departmental fee schedule for information under the FOI regulations (45 CFR part 5 subpart E)	Office of Communications and Public Affairs, HHS/PHS/HSA, Room 14A–39, 5600 Fishers Lane, Rockville, MD 20857
Department of the Interior, Office of the Secretary	Departmental Manual Table of Contents, Checklist, and Subject Index dated May 31, 1989. Index of directives containing descriptions of central and field organizations of the Department, delegations of authority, internal policies, guidelines, procedures, and other administrative matters.	Office of Planning and Performance Management, U.S. Department of the Interior, Washington, DC 20240 One copy only, no charge Telephone 202-208-3059	
	Checklist and Subject Index of Departmental Manual Additions to the FPM dated June 3, 1988. Index of Departmental personnel management directives.	Office of Personnel, U.S. Department of the Interior, Washington, DC 20240 One copy only, no charge	
	Listing of Secretary's Orders which are considered in effect with respect to current operations of the Department Internet address: http://elips.doi.gov	Office of Planning and Performance Management, U.S. Department of the Interior, Washington, DC 20240 One copy only, no charge Telephone 202-208-3059	

Agency and subagency name	Index title: period covered, brief description of contents	Order from; price; make checks payable to—	For inspection, copying, or additional information contact
Department of the Interior, Office of Acquisition and Property Management	Departmental Manual Additions to the Federal Acquisition Regulation (FAR)	Office of Acquisition and Property Management, Department of the Interior, 1849 C Street, NW., Room 5512, Washington, DC 20240	Office of Acquisition and Property Management, Department of the Interior, 1849 C Street, NW., Room 5512, Washington, DC 20240 Telephone (202) 208-3348
	400 DM - Departmental Manual Addition to the Interior Property Management Regulations (IPMR)	Office of Acquisition and Property Management, Department of the Interior, 1849 C Street, NW, Room 5512, Washington, DC 20240	Office of Acquisition and Property Management, Department of the Interior, 1849 C Street, NW, Room 5512, Washington, DC 20240 Telephone (202) 208-6649
Department of the Interior, Office of Aircraft Services	OAS Operational Procedures Memorandum No. 99-1, dated January 1, 1999. Subject: Index of Departmental Manual (Aviation Management) and Operational Procedures Memoranda Information.	Office of Aircraft Services 2350 West Robinson Road P.O. Box 15428 Boise, ID 83715-5428.	Office of Aircraft Services FOIA Officer P.O. Box 15428 Boise, ID 83715–5428 Tele: (208) 387-5750 Fax: (208) 387-5830
Department of the Interior, Bureau of Indian Affairs	Bureau of Indian Affairs Index dated August 31, 1992 1993 BIAM Releases 1993 BIAM Bulletins 1994 BIAM Releases 1994 BIAM Bulletins 1995 BIAM Releases 1995 BIAM Bulletins	Bureau of Indian Affairs Division of Management Support Code 850, MS 351 1951 Constitution Ave., N.W. Washington, DC 20245 First copy no charge	Bureau of Indian Affairs Division of Management Support Code 850, MS 351 1951 Constitution Ave., N.W. Washington, DC 20245 Telephone (202) 208-2977
Department of the Interior, Bureau of Land Management	Directives Digest Bulletin's dated – 1/31/90, 2/28/90, 3/31/90, 4/30/90, 5/31/90, 6/30/90, 7/31/90, 8/31/90, 9/31/90, 10/31/90, 11/30/90, 12/31/90	Department of the Interior, Bureau of Land Management, 1849 C Street, N.W., MIB 2454, Washington, DC 20240	Department of the Interior, Bureau of Land Management, 1849 C Street, N. W., MIB 2454, Washington, DC 20240 Telephone (202) 208–6152
	Land Management Instructions and Manual Indexes	Department of the Interior, Bureau of Land Management, 1849 C Street, N. W., MIB 2454, Washington, DC 20240 Duplicate copies at 13 cents per page.	Section for Directives and Records Operations (W0873) Room 2454, MIB Telephone (202) 208–6152
Department of the Interior, Bureau of Mines	Bureau of Mines Manual - Subject Index	In accordance with fee schedule in 43 CFR 2, Appendix A	Elizabeth Knorr, Chief, Branch of Management Analysis, 810 7th Street, NW., MS-2193, Washington, DC 20241 Telephone 202–501–9248
	Numeric and subject listing of internal policies and procedures by series, part, chapter, paragraph, and subordinate paragraph	Bureau of Mines	
Department of the Interior, Bureau of Reclamation	Reclamation Manual Index dated 6/18/98.	Bureau of Reclamation, Property & Office Services, D-7924, Denver Federal Center, P.O. Box 25007, Denver CO 80225 No charge.	Bureau of Reclamation, Property & Office Services, D-7924, Denver Federal Center, P.O. Box 25007, Denver, CO 80225 Telephone (303) 445-2048 Internet address: www.usbr.gov/recman/rm-index.htm
Department of the Interior, U.S. Geological Survey	Table of Contents, Checklist, and Subject Index relating to the U.S. Geological Survey Manual	Directives Officer, U.S. Geological Survey, 807 National Center, Reston, VA 20192 No charge	Directives Officer, U.S. Geological Survey; 807 National Center, Reston, VA 20192 Telephone 703-648-7313
Department of the Interior, Fish and Wildlife Service	001 FW 1 - Table of Contents 001 FW 2 - Checklist Lists all manual chapters of the Fish and Wildlife Service 010 FW 1, Appendixes 1-3 Lists all National Policy Issuances, specialized directives, and authorized handbooks of the Fish and Wildlife Service. 012 FW 1, Appendix 1 Lists all orders issued by the Director, Fish and Wildlife Service.	Division of Policy and Directives Management Fish and Wildlife Service 1849 C Street, NW Mail Stop - 224 Arl. Sq. Washington, D.C. 20240 No charge	Division of Policy and Directives Management Fish and Wildlife Service 4401 N. Fairfax Drive Room 224 Arlington, VA 22203 703-358-1730 Email Address: Hope_Grey@mail.fws.gov

Agency and subagency name	Index title: period covered, brief description of contents	Order from; price; make checks payable to—	For inspection, copying, or additional information contact
Department of the Interior, Minerals Management Service	Table of Contents and Checklist to Basic Minerals Management Service Manual. Listed numerically by part, series, chapter, release number, date, and pages.	In accordance with fee schedule in 43 CFR 2, Appendix A	Chief, Strategic Direction and Coordination Branch, 381 Elden Street, MS-2200, Herndon, VA 20170-4817 Telephone 703-787-1258
	Index of Director's appeal decisions	In accordance with fee schedule in 43 CFR 2, Appendix A	Chief, Appeals Division, Office of Policy and Management Improvement, 1849 C St., NW, MS-9110, Washington, DC 20240, Telephone (202) 208-2437
Department of the Interior, National Park Service	Checklist of the NPS Guidelines and Directives Dated January 1, 1993	U. S. Dept. of the Interior, National Park Service, P.O. Box 37127, Washington, DC 20013-7127 Attn: Management Services Division No charge	U. S. Dept. of the Interior, National Park Service, P.O. Box 37127, Washington, DC 20013-7127 Attn: Management Services Division Telephone 202-523-5043
Department of the Interior, National Park Service, Administrative Program Center	Electronic Director Orders/Procedures	No charge	http://www.nps.gov/refdesk/Refdesk.htm
Department of the Interior, National Park Service, Office of Policy	Listing of Director's orders, handbooks, reference manuals, and other documents that guide employees in managing parks/programs administered by the NPS.	Chief, Office of Policy, MS 2414, Main Interior Building, Washington, DC 20240. Telephone 202-208-7456. No charge	Chief, Office of Policy, MS 2414, Main Interior Building, Washington, DC 20240. Telephone 202-208-7456. http://www.nps.gov/refdesk/Refdesk.htm
Department of the Interior, Office of Hearings and Appeals	Index-Digest. Index of synopses for all decisions decided by Office of Hearings and Appeals Boards of Appeal and published Solicitor's decisions under specific topical headings. Useful in researching legal holdings of Department of the Interior. Published quarterly, annually and on 5-year basis.	Editorial Branch, Office of Hearings & Appeals, 4015 Wilson Blvd. Arlington, VA 22203. Telephone 703–235–3791 Price: $495.00 annually for quarterly issues and bound cumulative issue at end of calendar year. Checks made payable to "Department of the Interior." Price for photocopies as prescribed in Department fee schedule for Freedom of Information Act information (43 CFR Part 2, Appendix A). Checks made payable to "Department of the Interior." Price on Quinquennial issue is set by Government Printing Office and available from that agency.	Editorial Branch, Office of Hearings and Appeals, 4015 Wilson Blvd. Arlington, VA 22203. Telephone 703–235–3791
	Indian Citator. Index of authorities cited in decisions of the Interior Board of Indian Appeals (IBIA). Initial publication covers volumes 1-15 of IBIA decisions. Updated annually.	Administrative Division Subscription Service, Office of Hearings & Appeals, 4015 Wilson Blvd., Arlington, VA 22203. Telephone 703-235-3799 Price: $40.00 for Citator. Checks made payable to: Department of the Interior.	Administrative Division Subscription Service, Office of Hearings & Appeals, 4015 Wilson Blvd., Arlington, VA 22203. Telephone (703) 235-3799
	Administrative Manual. Index related to administrative policies, procedures and standards as contained in the Administrative Manual	Administrative Division, Office of Hearings & Appeals, 4015 Wilson Blvd., Arlington, VA 22203. Price for photocopies as prescribed in Department fee schedule for Freedom of Information Act information (43 CFR Part 2, Appendix A). Checks made payable to Department of the Interior.	Administrative Division, Office of Hearings and Appeals, 4015 Wilson Blvd., Arlington, VA 22203. Telephone (703) 235-3793
Department of the Interior, Office of Inspector General	Inspector General Manual Index, December 17, 1992. Numeric and subject listing of internal policies and procedures by volume, chapter, section, and subsection	In accordance with fee schedule in 43 CFR Part 2, Appendix A - Fees Office of Inspector General	Betty Foyes, Information Officer, Department of the Interior, Office of Inspector General, 18th and C Streets, NW., Washington, DC 20240 Telephone 202–208–4356

Agency and subagency name	Index title: period covered, brief description of contents	Order from; price; make checks payable to—	For inspection, copying, or additional information contact
Department of the Interior, Office of Surface Mining	Functional Index (OSMRE Directives Listed by Functions) dated December 21, 1993	Office of Surface Mining, Division of Management Services, 1951 Constitution Ave., NW., Washington, DC 20240 No charge	Office of Surface Mining, Division of Management Services, 1951 Constitution Ave., NW., Washington, DC 20240 Telephone (202) 343-5447
Department of Labor	Department of Labor Freedom of Information Act Index Overview and Guide to DOL agencies and subagencies with information on how to obtain more detailed indexes to records maintained by each subagency; includes cross-reference to agencies by statute or executive order; 28 pages	Mail $4.20 check payable to DEPARTMENT OF LABOR to: FOIA Index Request, Counsel for Administrative Law, Division of Legislation and Legal Counsel, Office of the Solicitor, Department of Labor, 200 Constitution Avenue, NW., Room N2428, Washington, DC 20210.	Administrator, FOIA/PA, Counsel for Administrative Law, Division of Legislation and Legal Counsel, Office of the Solicitor, Department of Labor, 200 Constitution Avenue, NW., Room N2428, Washington, DC 20210 Phone (202) 523-9277
Legal Services Corporation	LSC Index lists decisions, opinions, statements of policy, manuals, and other records of general interest to members of the public in understanding the activities of the Corporation. The index contains records from 1975 to date.	Freedom of Information Administrator, Legal Services Corporation, 750 First Street, NE, Washington, DC 20002-4250. No charge.	Freedom of Information Administrator, Legal Services Corporation, 750 First Street, NE, Washington, DC 20002-4250.
Department of Transportation, Federal Highway Administration (FHWA)	CrossReference Index of current directives, The index is alphabetical by subject and within each subject, applicable directives are identified. The index also includes a three-part cross-reference for the FHPM, 23 U.S.C. and 23 CFR. The index is updated semi-annually (March and September)	FOIA Program Officer, FHWA, 400 Seventh Street, SW., Washington, DC 20590. No charge	FOIA Program Officer, FHWA, 400 Seventh Street, SW., Washington, DC 20590
	Cease and Desist and Driver Disqualification Final Orders by the Federal Highway Administrator: 1969-1984; listing of cease and desist and driver disqualification final orders of the Federal Highway Administrator; items listed are identified by case docket number, name of carrier and date notice of investigation was mailed	FOIA Program Officer, FHWA, 400 Seventh Street, SW., Washington, DC 20590. No charge	FOIA Program Officer, FHWA, 400 Seventh Street, SW., Washington, DC 20590
	Opinions and Final Orders of the FHWA in Regard to the Regulation of Toll Bridges: 1968-1984 listing of opinions and final orders regarding regulation of toll bridges issued by the Federal Highway Administrator, which identifies the case and the date issued	FOIA Program Officer, FHWA, 400 Seventh Street, SW., Washington, DC 20590. No charge	FOIA Program Officer, FHWA, 400 Seventh Street, SW., Washington, DC 20590

Agency and subagency name	Index title: period covered, brief description of contents	Order from; price; make checks payable to—	For inspection, copying, or additional information contact
Department of the Treasury, Departmental Offices	Index of Selected Records, July 1967 to December 31, 1994. Index either contains the following information or indicates where the public may obtain information, decisions, statements of the general course and method by which functions are channeled and determined; a description of the central and field offices; rules of procedure, descriptions of forms; substantive rules and statements of general policy and interpretations adopted by the agency; and each amendment, revision, or repeal of the foregoing; final adjudications of cases; statements of policy and interpretations which have been adopted by the agency and are not published in the Federal Register; and administrative staff manuals and instructions to staff that affect a member of the public for the Departmental Offices, Internal Revenue Service, United States Customs Service, United States Secret Service, Bureau of Alcohol, Tobacco and Firearms, Bureau of Engraving and Printing, Financial Management Service, United States Mint, Bureau of the Public Debt, Office of the Comptroller of the Currency, Federal Law Enforcement Training Center, Office of Thrift Supervision.	Library, Room 5010-MT, Department of the Treasury, Washington, DC 20220, Reproduced upon request; fees charged per page copied in accordance with fee schedule at 31 CFR 1.7. Make checks payable to Treasury of the United States	Treasury Department Library, Room 5010, Main Treasury Bldg., 15th and Pennsylvania Ave., NW., Washington, DC 20220 Telephone 202-622-0990
Architectural and Transportation Barriers Compliance Board	ATBCB Freedom of Information Index; June 1978 through November 1982: Final decisions made in adjudication of cases concerning alleged noncompliance to the Architectural Barriers Act of 1968; and a record of the final votes of each member of the Board in every Board proceeding. ATBCB annual reports; pamphlets describing the ATBCB, how to file complaints, and resource guides to literature in the area of creating an accessible environment	Freedom of Information Officer, ATBCB, Rm. 1010, 330 C St., SW., Washington, DC 20202. Reproduced upon request. Twenty cents per page, per copy. Make checks payable to the Department of Education Public Information Office, ATBCB, Rm. 1010, 330 C St., SW. Washington, DC 20202. No charge	Freedom of Information Officer, ATBCB, Rm. 1010, 330 C St., SW., Washington, DC Phone: 202-245-1591 Public Information Office, ATBCB, Rm. 1010, 330 C St., SW., Washington, DC 20202 Telephone 202-245-1591
Committee for Purchase From the Blind and Other Severely Handicapped	Index of Additions and Deletions to the Procurement List: (a) Procurement List 1990 incorporates all additions and deletions through November 3, 1989; (b) Current index November 1989-December 1991.	Order from: Executive Director, Committee for Purchase From the Blind and Other Severely Handicapped, Crystal Square Building No. 5, 1755 Jefferson Davis Highway, Suite 1107, Arlington, VA 22202-3509. Price: Ten cents per page, per copy. Make checks payable to: Treasurer of the United States	Committee for Purchase From the Blind and Other Severely Handicapped, Attention: Freedom of Information Officer
Commodity Futures Trading Commission	Index of final Commission opinions, including concurring and dissenting opinions, and orders in the adjudication of cases. April 21, 1975 to date. (This index consists of separate chronological listings of final Commission opinions and orders in enforcement cases and reparations proceedings before the Commission) Index of statements of policy and interpretations adopted by the Commission and not published in the Federal Register. April 21, 1975 to date	Office of the Secretariat, Commodity Futures Trading Commission, 2033 K Street, NW., Washington, DC 20581 Price: 10 cents per page	Office of the Secretariat, Commodity Futures Trading Commission, 2033 K Street, NW., Washington, DC 20581 Telephone 202 254-6314

Agency and subagency name	Index title: period covered, brief description of contents	Order from; price; make checks payable to—	For inspection, copying, or additional information contact
	Index of Commission administrative manuals and instructions to staff that affect a member of the public. April 21, 1975 to date. (Commission instructions no longer in use are not included in this index)		
General Services Administration (GSA)	GSA Freedom of Information index; July 4, 1967 through June 30, 1984. Category A information which is final opinions, including concurring and dissenting opinions and orders, made in the adjudication of cases. Category B information which is those statements of policy and interpretations which have been adopted by GSA and are not published in the FEDERAL REGISTER. Category C information which is administrative staff manuals and instructions to staff that affect members of the public	GSA, Freedom of Information Officer (ATRAR), Washington, DC 20405. Price: $4.75. Make checks payable to: General Services Administration	GSA Central Office Library and the business service centers located in each regional office listed below: Central Office Library, 18th & F Sts., NW., Rm. 1033, Washington, DC 20405 Business Service Centers: National Capital Region: 7th & D Sts., SW., Washington, DC 20407 Region 1: John W. McCormack Post Office and Courthouse, Boston, Mass. 02109 Region 2: 26 Federal Plaza, New York, NY 10278 Region 3: 9th & Market Sts., Philadelphia, PA, 19107 Region 4: Richard B. Russell Bldg., 75 Spring St., Atlanta, GA 30303 Region 5: 230 So. Dearborn St., Chicago, IL, 60604 Region 6: 1500 East Bannister Rd., Kansas City, MO 64131 Region 7: 819 Taylor St., Ft. Worth, TX 76102 Region 8: Building 41, Denver Federal Center, Denver, CO 80225 Region 9: 525 Market St., San Francisco, CA 94105 Region 10: GSA Center, Auburn, WA 98002
International Boundary and Water Commission, United States and Mexico, U.S. Section	Brochure: Amistad Dam and Reservoir	Project Engineer, U.S. Section, IBWC, Route 2, Box 37, Highway 90 West, Del Rio, TX 78840. No charge	Project Engineer, U.S. Section, IBWC, Route 2, Box 37, Highway 90 West, Del Rio, TX 78840
	Brochure: Falcon Dam and Power Plant	Reservoirs Manager, U.S. Section, IBWC, P.O. Box 1, Falcon Village, TX 78545. No charge	Reservoirs Manager, U.S. Section, IBWC, P.O. Box 1, Falcon Village, TX 78545
	Water Bulletins: Containing data for 1 year covering flow of Rio Grande and related data from Elephant Butte, NM, to Gulf of Mexico, re storage in major reservoirs, diversions, suspended silt, chemical analyses, sanitary aspects of water quality, meteorologic data, and irrigated areas–for years 1931 through 1980	Division Engineer, Hydrographic Division, U.S. Section, IBWC, 4171 North Mesa, Suite C-310, El Paso, TX 79902. Price: $4.50 per bulletin (data for 1 year). Payable to: International Boundary and Water Commission, U.S. Section	Division Engineer, Hydrographic Division, U.S. Section, IBWC, 4171 North Mesa, Suite C-310, El Paso, TX 79902
	Water Bulletins: Containing data for 1 year covering flow of Colorado River and other Western Boundary streams, and related data (including Tijuana, Santa Cruz, and San Pedro Rivers, and Whitewater Draw) for years 1960 through 1980	Division Engineer, Hydrographic Division, U.S. Section, IBWC, 4171 North Mesa, Suite C-310, El Paso, TX 79902. Price: $5.50 per bulletin (data for 1 year). Payable to: International Boundary and Water Commission, U.S. Section	Division Engineer, Hydrographic Division, U.S. Section, IBWC, 4171 North Mesa, Suite C-310, El Paso, TX 79902
	Color print map – Lower Rio Grande Valley United States and Mexico	Division Engineer, Projects Division, U.S. Section, IBWC, 4171 North Mesa, Suite C-310, El Paso, TX 79902. Prices: 14≥x36≥ $4.00 per map; 10≥x28≥ $3.00 per map. Payable to: International Boundary and Water Commission, U.S. Section	Division Engineer, Projects Division, U.S. Section, IBWC, 4171 North Mesa, Suite C-310, El Paso, TX 79902

Agency and subagency name	Index title: period covered, brief description of contents	Order from; price; make checks payable to—	For inspection, copying, or additional information contact
	Annual Report: Operation of Rio Grande Dams and Reservoirs. This report provides data concerning the operation of the international dams and reservoirs constructed by the Governments of the United States and Mexico on the reach of the Rio Grande which forms the boundary between the two countries	Division Engineer, Hydrographic Division, U.S. Section, IBWC, 4171 North Mesa, Suite C-310, El Paso, TX 79902. No charge	Division Engineer, Hydrographic Division, U.S. Section, IBWC, 4171 North Mesa, Suite C-310, El Paso, TX 79902
	Color print map: El Paso Rio Grande Projects, Canalization and Rectification Projects	Division Engineer, Projects Division, U.S. Section, IBWC, 4171 North Mesa, Suite C-310, El Paso, TX 79902. Price: $10.00 per map. Payable to International Boundary and Water Commission, U.S. Section	Division Engineer, Projects Division, U.S. Section, IBWC, 4171 North Mesa, Suite C-310, El Paso, TX 79902
	Brochure: Joint Projects of the United States and Mexico through the International Boundary and Water Commission	Section Secreatry, U.S. Sec., IBWC, 4171 North Mesa, Suite C-310, El Paso, TX 79902. Price: $6.00 per brochure. Payable to International Boundary and Water Commission, U.S. Section	Section Secretary, U.S. Section, IBWC, 4171 North Mesa, Suite C-310, El Paso, TX 79902
National Archives and Records Administration (NARA)	NARA FOIA Index lists the following materials which have been adopted by NARA since April 1, 1985, and which are not published in the Federal Register: NARA final opinions and orders, statements of policy and interpretations, and administrative staff manuals and instructions to staff that affect a member of the public	Policy and Program Analysis Division (NAA), National Archives, College Park, MD 20740-6001 One copy only (free).	Policy and Program Analysis Division (NAA), Room 3200, National Archives at College Park, 8601 Adelphi Rd., College Park, MD 20740-6001. 301-713-6730
National Science Foundation (NSF)			NSF Library, Room 245, 1800 G St., NW., Washington, DC 20550
	Reviewer panelist, alphabetical listing contains name, State, and institution of individuals who have reviewed proposals for the National Science Foundation for the previously completed fiscal year		

Agency and subagency name	Index title: period covered, brief description of contents	Order from; price; make checks payable to—	For inspection, copying, or additional information contact
	Numerical index of the following NSF agency-wide issuances and Important Notices in effect as of January 24, 1986: (1) Office of the Director Staff Memoranda (O/D's); (2) NSF Bulletins; (3) NSF Manuals/Circulars; (4) NSF Handbooks; and (5) NSF Important Notices. O/D's are used by the NSF Director and Deputy Director to communicate information to the staff. O/D's also may be used to convey short-term policy statements or the initial statement of long-term policy. NSF Bulletins transmit approved changes to policy and convey administrative or "housekeeping" information. Significant NSF policy and procedure are located in NSF Manuals. NSF Circulars (historically used to communicate policies and procedures of a continuing nature) are being converted to Manuals and will be discontinued. Handbooks, less formal than Manuals, provide compendia of information concerning NSF programs, i.e., they do not establish NSF policy. Important Notices are the Director's primary means of communicating with organizations receiving or eligible for NSF support. Important Notices are issued over the Director's signature and convey information on NSF policies and procedures or other subjects determined to be of interest to the academic community and to other selected audiences.		
	Index of NSF regulations promulgated in the Code of Federal Regulations under Title 48, Public Contracts and Property Management; and Title 45, Public Welfare. A listing, by subject title, of current Foundation regulations with a brief description of the content of each		Office of the General Counsel, Room 501, 1800 G St., NW., Washington, DC 20550
	Publications of the National Science Foundation. An index by topical classification, as of April 1986, of current NSF publications issued and available to the public. Listing include annual reports, specific program announcements, and brochures, science resources studies pamphlets, special studies publications, and NSF periodicals. In addition to Titles, provides NSF publication numbers and copy prices. (NSF Publication 86-18)	NSF Forms and Publications Section, Room 232, 1800 G St., NW., Washington, DC 20550. One copy only (free)	For inspection or copying: NSF Library, Room 245, 1800 G St., NW., Washington, DC 20550. For additional information: Public Affairs Group, room 527, 1800 G St., NW., Washington, DC 20550

Agency and subagency name	Index title: period covered, brief description of contents	Order from; price; make checks payable to—	For inspection, copying, or additional information contact
	NSF Guide to Programs, A composite listing of summary information about NSF support programs, as of October 1985. Provides general guidance and information describing the principal characteristics and basic purposes of each activity; eligibility requirements; closing dates (where applicable); and the address where more detailed information or applications may be obtained. (NSF Publication 85-40)	NSF Forms and Publications Section, Room 232, 1800 G St., NW., Washington, DC 20550. One copy gratis; or Superindendent of Documents, U.S. Government Printing Office, Washington, DC 20402. Stock No. 038-000-00458-1. Unit price $5.00	
	NSF Grant Policy Manual. A compendium of basic NSF grant policies and procedures for use by the grantee community and NSF Staff. The Manual implements OMB Circular No. A-110, which is directed toward standardizing and simplifying the various accountability and reporting requirements amoung Federal granting agencies. (NSF Publication 77-47)	Superindendent of Documents, U.S. Government Printing Office, Washington, DC 20402. Stock No. 038-000-81001-4. Unit Price $13.00	NSF Division of Grants and Contracts. Room 1150, 1800 G St., NW., Washington, DC 20550
Office of Personnel Management	Handbook of Publications, Periodicals, and Operating Manuals, OPM-OCAS-PSD-01. As of September 1996. A listing of publications, periodicals, and operating manuals arranged in alphabetical order by title within each OPM issuing organization. This handbook contains some information formerly published in the Index to Information (no longer published).	Publishing Management Branch, Office of Personnel Management, Room 5H35, 1900 E St. NW, Washington, DC 20415-0001.	OPM Library or any OPM Office, including regional and area offices
Pennsylvania Avenue Development Corporation	PADC Freedom of Information Act (FOIA) Index; this index contains numeric and subject listings of PADC policy statements; public improvement policies; development guidelines; final opinions and cases interpreting PADC enabling legislation; and internal policies, guidelines and administrative procedures. Contains records originated since October 27, 1972, to date. The index is updated semiannually (March and September).	PADC, Freedom of Information Officer, Suite 1220 North, 1331 Pennsylvania Avenue, NW, Washington, DC 20004-1703. Fees charged for research and reproduction of information are based upon the current Corporation fee schedule for information under FOI regulations (36 CFR Part 902, Subpart I).	PADC, Freedom of Information Officer, Suite 1220 North, 1331 Pennsylvania Avenue, NW, Washington, DC 20004-1703.
Pension Benefit Guaranty Corporation, Office of the General Counsel	Index to Pension Benefit Guaranty Corp. Opinion Manual; Sept. 2, 1974 to present; interpretive letters addressing the provisions of Title IV of the Employee Retirement Income Security Act (ERISA) plan termination insurance program	Disclosure Officer, Communications and Public Affairs Department, Pension Benefit Guaranty Corp., Suite 240, 1200 K St., NW., Washington, DC 20005; Charge $0.15 per page; payable to Pension Benefit Guaranty Corp.; or contact Disclosure Officer for information regarding a subscription to the Opinion Manual	Disclosure Officer, Communications and Public Affairs Department, 202–326–4040 (202–326–4179 for TTY and TDD), Suite 240, 1200 K St., NW., Washington, DC 20005
Pension Benefit Guaranty Corporation, Insurance Operations Department	Index to Pension Benefit Guaranty Corp. Operating Policy Manual; Oct. 1, 1984, to present; contains basic policy statements used by the PBGC staff in administering Title IV of the Employee Retirement Income Security Act (ERISA) plan termination insurance program	Disclosure Officer, Communications and Public Affairs Department, Pension Benefit Guaranty Corp., Suite 240, 1200 K St., NW., Washington, DC 20005. Charge $.15 per page. Payable to Pension Benefit Guaranty Corp. or contact Disclosure Officer for price of entire Operating Policy Manual	

Agency and subagency name	Index title: period covered, brief description of contents	Order from; price; make checks payable to—	For inspection, copying, or additional information contact
Pension Benefit Guaranty Corporation, Insurance Operations Department	Index to Pension Benefit Guaranty Corp. OPO Operations Manual; Part 1 from Sept. 2, 1974, to Oct. 1, 1984, and additional Parts as adopted; contains basic policies and procedures used by Insurance Operations Department staff in administering Title IV of the Employee Retirement Income Security Act (ERISA) plan termination insurance program	Disclosure Officer, Communications and Public Affairs Department, Pension Benefit Guaranty Corp., Suite 240, 1200 K St., NW., Washington, DC 20005. Charge $.15 per page, payable to Pension Benefit Guaranty Corp. or contact Disclosure Officer for price of entire Operations Manual	
Pension Benefit Guaranty Corporation, Participant and Employer Appeals Department	Index to Pension Benefit Guaranty Corp. Appeals Board decisions; from Feb. 28, 1980, to present; contains closed appeal case decision letters that are final decisions of the Appeals Board made pursuant to PBGC regulation, 29 CFR Part 2606, Rules for Administrative Review of Agency Decisions	Disclosure Officer, Communications and Public Affairs Department, Pension Benefit Guaranty Corp., Suite 240, 1200 K St., NW., Washington, DC 20005. Charge $.15 per page, payable to Pension Benefit Guaranty Corp.	
Department of Veterans Affairs	Board of Veterans' Appeals Index I–01–1, an index to appellate decisions. Decisions of the BVA that were written prior to 1977 are available only in a "digest" form that consists of summaries of decisions, organized by subject. Final decisions are published in redacted form from 1977 through 1993. The text of these decisions are on microfiche and may be retrieved by subject matter through the use of BVA Decisions Index I-01-1 for the following years: 1977 through 1993.	The microfiche index may be purchased for approximately $22.50 per copy from: Promisel & Korn, Inc., 7201 Wisconsin Ave., Suite 620, Bethesda, MD 20814. Make check payable to: Promisel & Korn, Inc.	The index is available for inspection at Department of Veterans Affairs regional offices.
	Board of Veterans' Appeals Decisions CD-ROM are available in CD-ROM format. Decisions from 1992 through 1995 may be searched by subject or by any word that appears in them. Included in this format are BVA Indexes for 1993 and 1994 decisions; and a subject index, identified as "VOCABULARY" that pertains to the following years: 1993, 1994 and 1995.	The Board of Veterans' Appeals Decisions CD-ROM may be purchased for $19.00 from: Superintendent of Documents, P.O. Box 371954, Pittsburg, PA 15250-7954. Make check payable to: Superintendent of Documents.	The CD-ROM is available for copying and inspection at Department of Veterans' Affairs regional offices or at the Board of Veterans' Appeals Research Center, 811 Vermont Avenue, N.W., Washington, DC 20420.
Department of Veterans Affairs	Department of Veterans Affairs Publication I–03–1. All information is current as of April 1991. Classification subject and numeric listing of manuals, VA Regulations, circulars, interim issues, handbooks, bulletins, pamphlets, and guides, conveying agency policies, regulations and procedures of a continuing nature	The public may obtain a copy of the index without charge from the VA Service and Distribution Center, Forms and Publications Services (901P), P.O. Box 7010, Hines, IL 60141.	VA Central Office, IRM Policies and Standards Service (045A3), Room 583, 810 Vermont Ave., NW., Washington, DC 20420. Phone: (202) 273-8129 -OR- Administrative Officer at nearest VA facility. Check your local Telephone Directory under United States Government, Department of Veterans Affairs, or ask your Directory Assistance Operator for the number in your area.

FEDERAL REGISTER PAGES AND DATES—JANUARY–JUNE, 1999

Pages 1-35558	Date	(Issue No.)
1-384	Jan. 4	(1)
385-730	5	(2)
731-984	6	(3)
985-1096	7	(4)
1097-1500	8	(5)
1501-1714	11	(6)
1715-2114	12	(7)
2115-2418	13	(8)
2419-2544	14	(9)
2545-2798	15	(10)
2799-2988	19	(11)
2989-3200	20	(12)
3201-3392	21	(13)
3393-3620	22	(14)
3621-3806	25	(15)
3807-4028	26	(16)
4029-4284	27	(17)
4285-4516	28	(18)
4517-4776	29	(19)
4777-4956	Feb. 1	(20)
4957-5148	2	(21)
5149-5584	3	(22)
5585-5708	4	(23)
5709-5926	5	(24)
5927-6186	8	(25)
6187-6494	9	(26)
6495-6778	10	(27)
6779-7056	11	(28)
7057-7488	12	(29)
7489-7770	16	(30)
7771-7988	17	(31)
7989-8224	18	(32)
8225-8498	19	(33)
8499-8710	22	(34)
8711-9052	23	(35)
9053-9262	24	(36)
9263-9434	25	(37)
9435-9904	26	(38)
9905-10100	Mar. 1	(39)
10101-10204	2	(40)
10205-10386	3	(41)
10387-10554	4	(42)
10555-10918	5	(43)
10919-11372	8	(44)
11373-11754	9	(45)
11755-12078	10	(46)
12079-12238	11	(47)
12239-12742	12	(48)
12743-12880	15	(49)
12881-13062	16	(50)
13063-13310	17	(51)
13311-13496	18	(52)
13497-13662	19	(53)
13663-13880	22	(54)
13881-14096	23	(55)
14097-14354	24	(56)
14355-14574	25	(57)
14575-14808	26	(58)
14809-15122	29	(59)
15123-15284	30	(60)
15285-15632	31	(61)
15633-15914	April 1	(62)
15915-16332	2	(63)
16333-16600	5	(64)
16601-16796	6	(65)
16797-17078	7	(66)
17079-17270	8	(67)
17271-17500	9	(68)
17501-17940	12	(69)
17941-18322	13	(70)
18323-18550	14	(71)
18551-18796	15	(72)
18797-19016	16	(73)
19017-19250	19	(74)
19251-19438	20	(75)
19439-19684	21	(76)
19685-19862	22	(77)
19863-20140	23	(78)
20141-22542	26	(79)
22543-22778	27	(80)
22779-23006	28	(81)
23007-23164	29	(82)
23165-23530	30	(83)
23531-23748	May 3	(84)
23749-24020	4	(85)
24021-24282	5	(86)
24283-24500	6	(87)
24501-24930	7	(88)
24931-25188	10	(89)
25189-25418	11	(90)
25419-25796	12	(91)
25797-26270	13	(92)
26271-26652	14	(93)
26653-26830	17	(94)
26831-27168	18	(95)
27169-27444	19	(96)
27445-27656	20	(97)
27657-27898	21	(98)
27899-28088	24	(99)
28089-28332	25	(100)
28333-28712	26	(101)
28713-28882	27	(102)
28883-29206	28	(103)
29207-29536	June 1	(104)
29537-29776	2	(105)
29777-29944	3	(106)
29945-30212	4	(107)
30213-30378	7	(108)
30379-30860	8	(109)
30861-31104	9	(110)
31105-31484	10	(111)
31485-31686	11	(112)
31687-31962	14	(113)
31963-32178	15	(114)
32179-32386	16	(115)
32387-32794	17	(116)
32795-33004	18	(117)
33005-33174	21	(118)
33175-33366	22	(119)
33367-33738	23	(120)
33739-34108	24	(121)
34109-34510	25	(122)
34511-34704	28	(123)
34705-34966	29	(124)
34967-35558	30	(125)

Printed on recycled paper

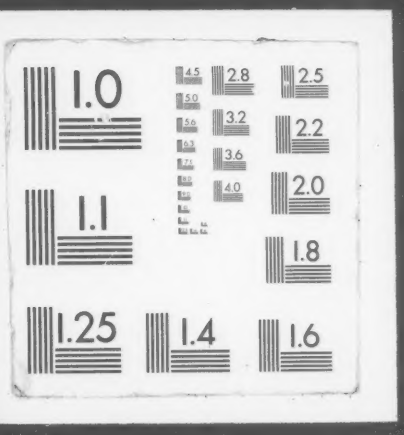
1.0
4.5
2.8
2.5
5.0
5.6
3.2
2.2
6.3
3.6
7.1
4.0
2.0
8.0
9.0
1.1
1.8
1.25
1.4
1.6